

DWG	DWG no	REV DATE	REV
Cover	A0-000	21/8/17 18/10/17 24/10/17	A B C
Site Plan	A1-001	21/8/17 19/9/17 4/10/17 17/10/17 18/10/17	A B C D E F
Floor Plan	A2-001	21/8/17 18/10/17 24/10/17	A B C

NOTES

architect - Sam Haberle
 accreditation no - CC5618 U
 land title ref number - VOL 171030 FOLIO 1
 climate zone - 7
 floor area - 14m²



proposed coffee shop//shipping container
 108-112 HIGH STREET, Newstead

FOR DEVELOPMENT APPLICATION ONLY



REVISION	DATE	DESCRIPTION	AMENDMENT FOR APPROVAL
C	24/10/17		

ADDRESS	108 -112 High street	do not scale off plans all dimensions in millimetres confirm all dimensions on site all work to relevant NCC and AS	ISSUE	DA
CLIENT	Edward Crick	SCALE @ A3	NA	DWG #
DWG	Cover	DRAWN	AG	A0-000
		CHKD	JU	PROJECT# J002943

S. Group © Copyright 2017
 PO Box 1271 Launceston TAS 7250 Australia
 1/10-14 Paterson Street Launceston, Tasmania
 T: 03 63 111 403 E: info@sgroup.com.au W: www.sgroup.com.au

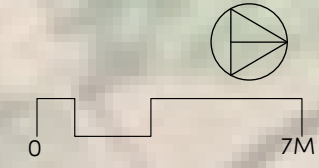

CONFIRM ALL DIMENSIONS ON SITE
 ALL DIMENSIONS TO WALL FRAME
 LOCATION OF SITE FEATURES DERIVED FROM AERIAL PHOTOGRAPHY



FOR DEVELOPMENT APPLICATION ONLY



REVISION	DATE	DESCRIPTION	AMENDMENT FOR APPROVAL
F	24/10/17		

ADDRESS	108 -112 High street	do not scale off plans all dimensions in millimetres confirm all dimensions on site all work to relevant NCC and AS	ISSUE DA
CLIENT	Edward Crick	SCALE @ A3 1:200	DWG # A1-001
DWG	Site Plan	DRAWN AG	CHKD JU PROJECT# J002943

TOP VIEW

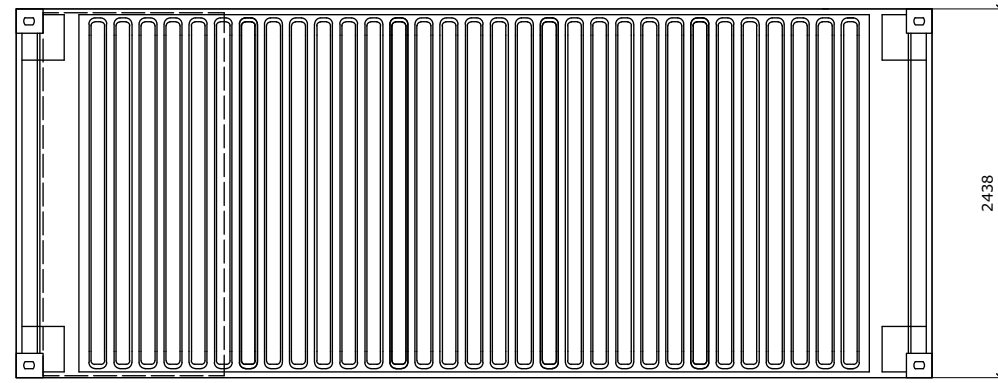

NORTH EAST ELEVATION

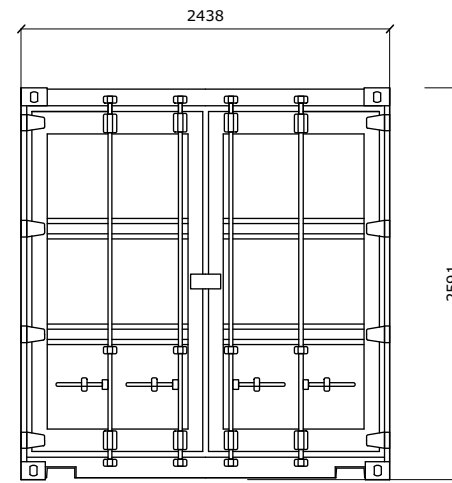

SOUTH WEST ELEVATION

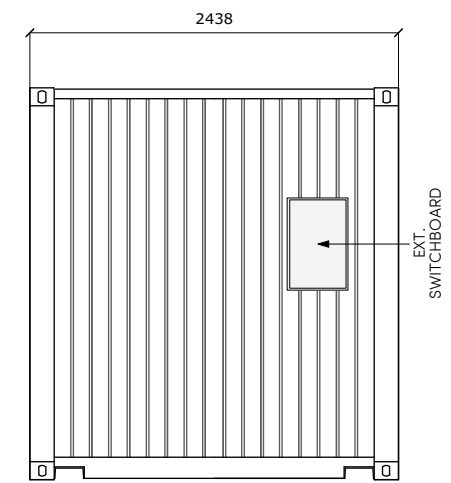

NORTH EAST ELEVATION

EXISTING SHOP

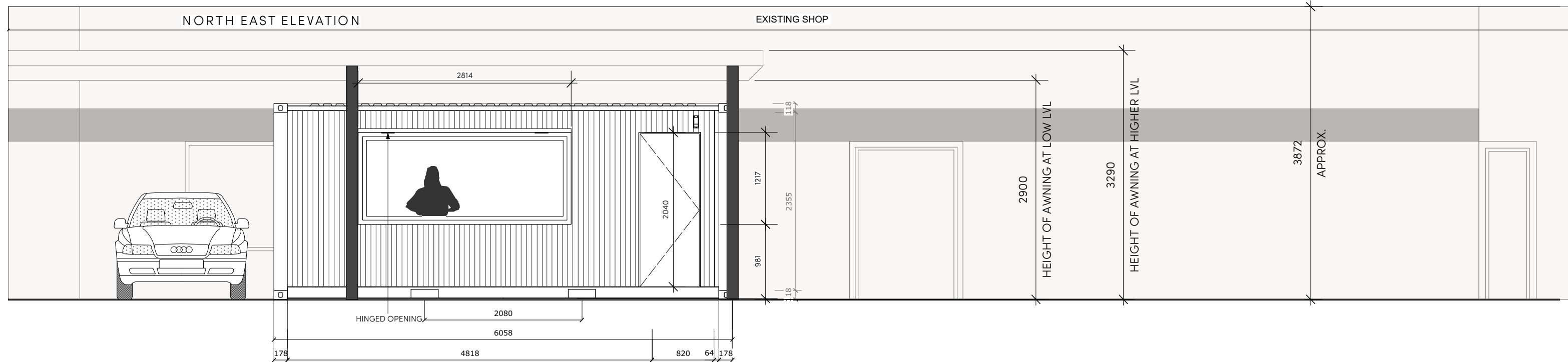

FLOOR PLAN

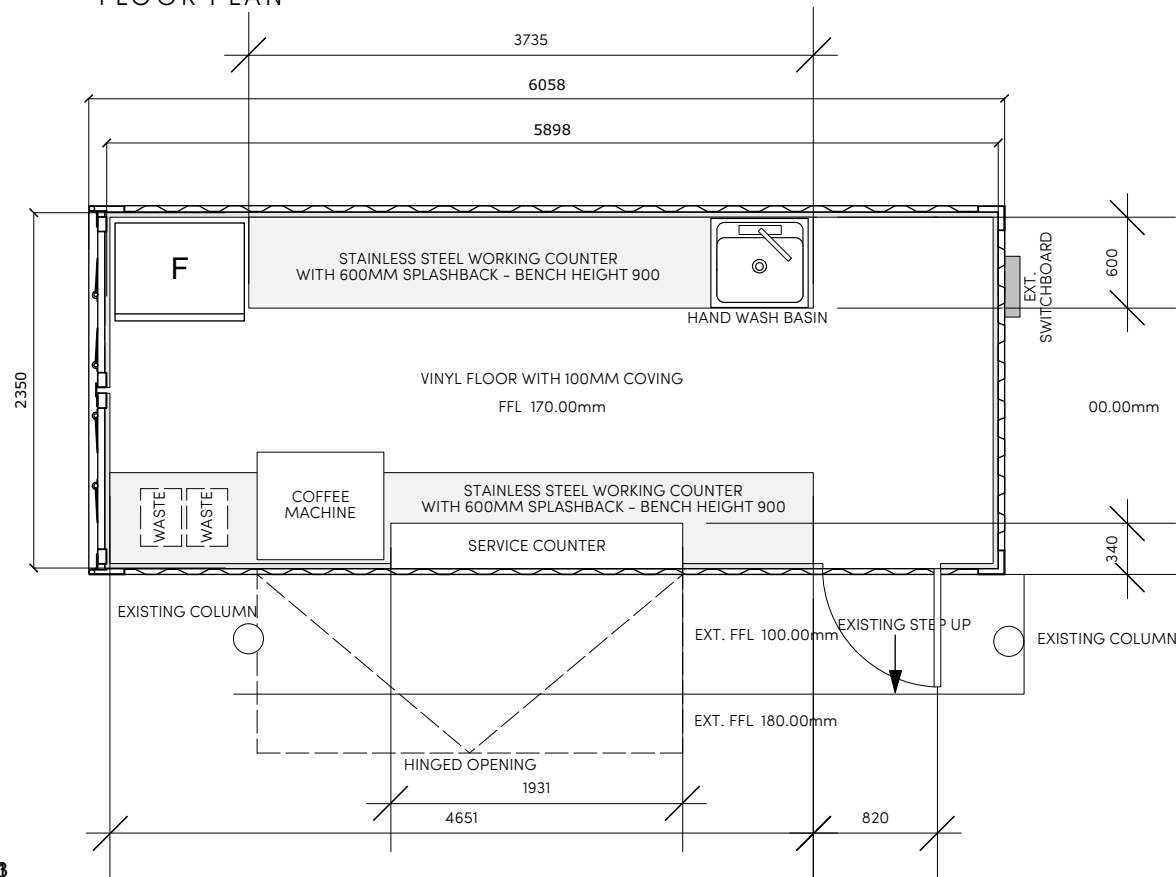

SOUTH WEST ELEVATION

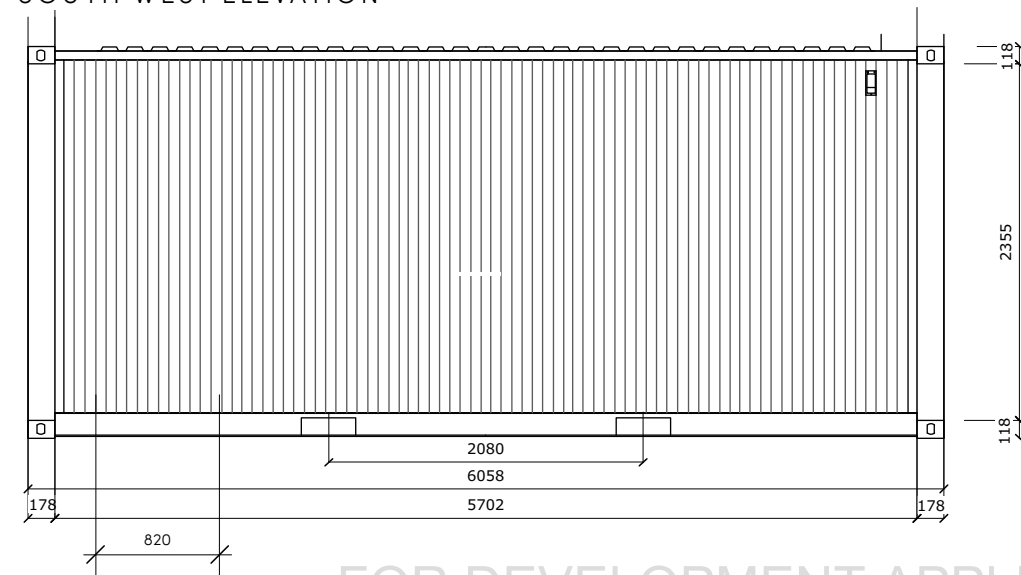

FOR DEVELOPMENT APPLICATION ONLY



REVISION	C	DATE	24/10/17	DESCRIPTION	AMENDMENT FOR APPROVAL
ADDRESS 108 -112 High street					
CLIENT Edward Crick					
DWG Floor Plan					
do not scale off plans all dimensions in millimetres confirm all dimensions on site all work to relevant NCC and AS					ISSUE DA
SCALE @ A3 1:50					DWG # A2-001
DRAWN AG					
CHKD JU					PROJECT# J002943

S. Group © Copyright 2017
 PO Box 1271 Launceston TAS 7250 Australia

1/10-14 Paterson Street Launceston, Tasmania
 T: 03 63 111 403 E: info@sgroup.com.au W: www.sgroup.com.au