

DWG	DWG no	REV	DATE	REV	
Cover	A0-000	01/05/18	11/5/18	A	
Site	A1-001	01/05/18	11/5/18	5/A	
Demolition Floor Plan	A2-001	01/05/18	11/5/18	A	
Proposed Floor Plan	A2-002	01/05/18	11/5/18	A	
Elevation	A3-001	01/05/18	11/5/18	A	

Council Agenda - Agenda Item 8.1
Attachment 2 - Plans
6 Normanstone Road South Launceston

NOTES
architect - Sam Haberle
accreditation no - CC5618 U
land title ref number - VOL 68189 FOLIO 4
climate zone - 7



TASMANIAN LUNG SERVICE

fit-out//BUILDING APPLICATION

6 Normanstone Road





architecture
development
strategic design

REVISION B	DATE	11/5/18	DESCRIPTION	response to information request - DA
ADDRESS		6 Normanstone Rd		do not scale off plans all dimensions in millimetres confirm all dimensions on site all work to relevant NCC and AS
CLIENT		Tasmanian Lung Service		ISSUE DA
DWG		Cover		DWG # A0-000
CHKD		TF		PROJECT# J003177

S. Group © Copyright 2018
PO Box 1271 Launceston TAS 7250 Australia

1/10-14 Paterson Street Launceston, Tasmania
T: 03 63 111 403 E: info@sgroup.com.au W: www.sgroup.com.au

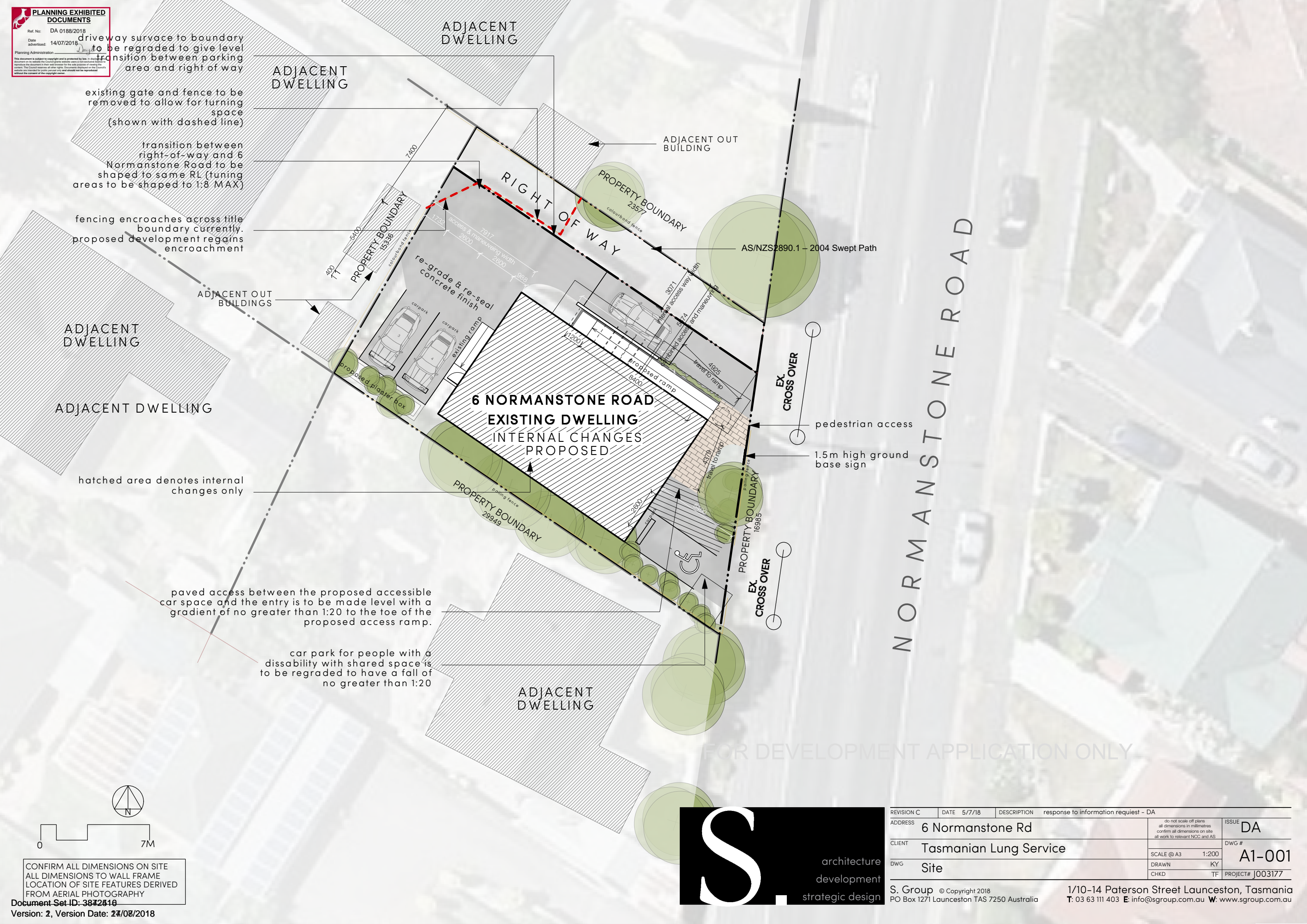

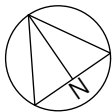

S. architecture
development
strategic design

S. Group © Copyright 2018
PO Box 1271 Launceston TAS 7250 Australia
1/10-14 Paterson Street Launceston, Tasmania
T: 03 63 111 403 E: info@sgroup.com.au W: www.sgroup.com.au

PLANNING EXHIBITED DOCUMENTS
Ref. No: DA 0188/2018
Date advertised: 14/07/2018
Planning Administration
Drygals
This document is subject to copyright and is protected by law. It is intended for use only for the purpose of providing information to the public and does not constitute a contract. The Council reserves all other rights. Documents deposited on the Council's website are provided for public access only and should not be reproduced without the consent of the copyright owner.

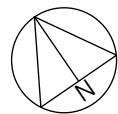
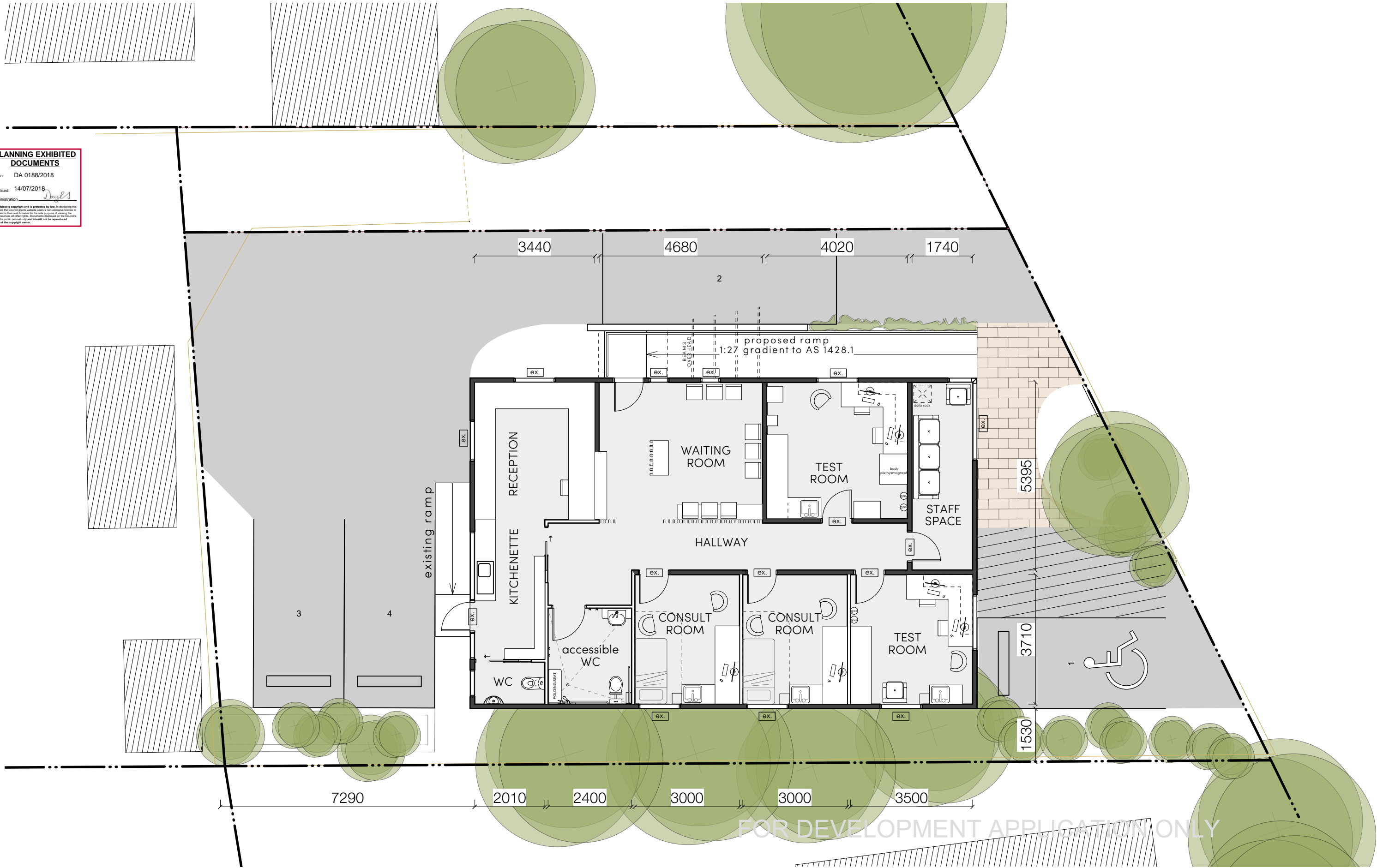

NOTES:
all window dimensions to aluminium to be confirmed on site
all glazing to comply with NCC 2017 Section J and AS1288 & AS2047
all wet areas to be compliant with NCC 2017 Section F1 and AS3740
all timber framing to comply with NCC 2017 Section B and AS1684
all works to be in compliance with NCC 2017 Section J energy efficiency
window location dimension taken from external stud frame

ALL SITE DIMENSIONS TO BE CONFIRMED ON SITE PRIOR TO CONSTRUCTION. ALL SITEWORKS AND SETOUT TO BE CONFIRMED BY ARCHITECT.

KEY:
WALLS- EXISTING (BASE BUILDING)
WALLS- PROPOSED
DOORS/WINDOWS- EXISTING



REVISION B	DATE 11/5/18	DESCRIPTION response to information request - DA	do not scale off plans all dimensions in millimetres confirm all dimensions on site all work to relevant NCC and AS	ISSUE DA
ADDRESS	6 Normanstone Rd			DWG # A2-002
CLIENT	Tasmanian Lung Service			SCALE @ A3 1:100
DWG	Proposed Floor Plan			DRAWN KY
CHKD				TF PROJECT# J003177
S. Group © Copyright 2018 PO Box 1271 Launceston TAS 7250 Australia			1/10-14 Paterson Street Launceston, Tasmania T: 03 63 111 403 E: info@sgroup.com.au W: www.sgroup.com.au	

