

Council Agenda Item 8.2
Attachment 2 - Plans to be endorsed - 254 Charles Street, Launceston



rev	date	purpose
A	23.10.2017	DEVELOPMENT APPLICATION



copyright
Cumulus Studio Pty Ltd
info@cumulus.studio
Hobart
Suite 2, Level 2, 145 Macquarie St. Hobart, TAS 7000
+61(3) 6231 4841
Launceston
Level 1, 60, Cameron St. Launceston, TAS 7250
+61(3) 6333 0930
Melbourne
Level 1, 127 Greville St. Prahran, VIC 3181
+61(3) 9521 4518
The copyright for these designs, plans and specifications belongs to Cumulus Studio Pty Ltd and must not be used, reproduced or copied without their written permission.

general notes
These drawings show design intent & are suitable as a guide only. Do not scale off the drawings. All dimensions in millimetres. Dimensions of existing building are indicative only - they should not be relied on and are to be verified on site before commencing work. All documents shall be read in conjunction with specifications and any consultants detail. All work shall be in accordance with the Building Code of Australia, relevant Australian Standards & local authority by-laws and regulations. Any discrepancies, errors or omissions shall be referred to the Architects. Drawings are not to be used for construction until issued Construction

accredited designer:
Peter Walker, OC2143E

drawn by JL checked by DA

reason of issue
DEVELOPMENT APPLICATION

client:
Kazuhiro Kojima
254 Charles Street
Launceston
Tasmania, 7250

project:
Kosaten Launceston

drawing title
Site Plan
(plan)

print date 23/10/2017 original size A3
drawing n° T17351-da02 issue DA

1. Site Plan
1:200

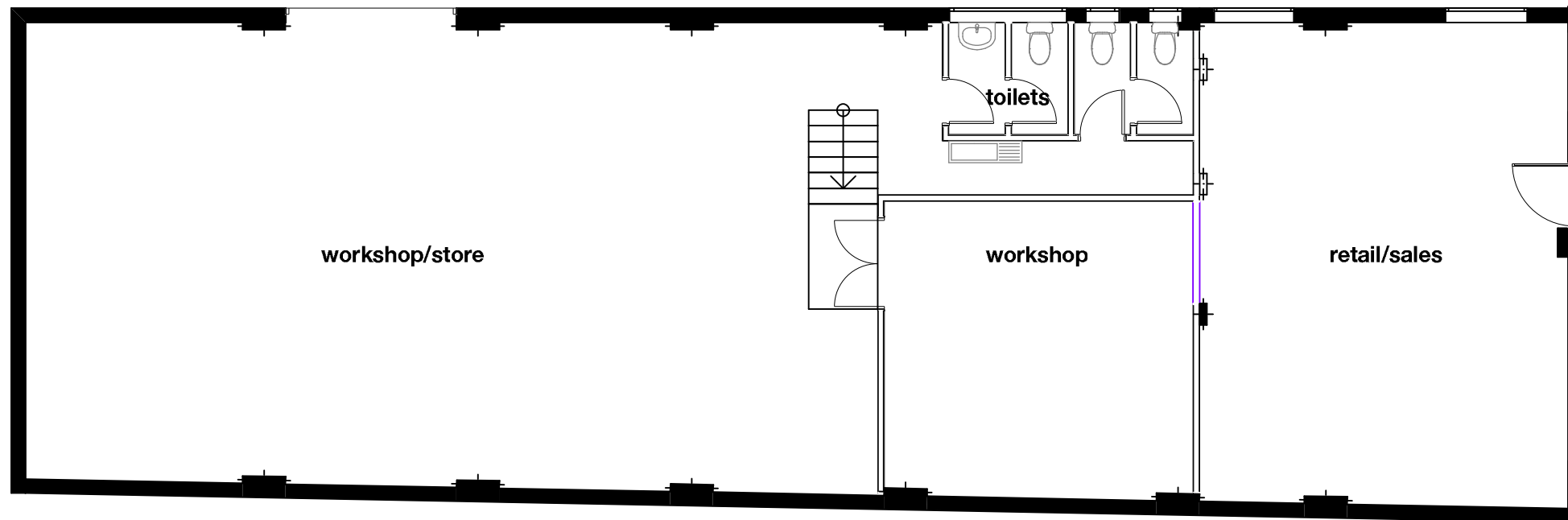

Existing Ground Floor
1:100

rev	date	purpose
A	23.10.2017	DEVELOPMENT APPLICATION



copyright
Cumulus Studio Pty Ltd
 info@cumulus.studio
 Hobart
 Suite 2, Level 2, 145 Macquarie St. Hobart, TAS 7000
 +61(3) 6231 4841
 Launceston
 Level 1, 60 Cameron St. Launceston, TAS 7250
 +61(3) 6333 0930
 Melbourne
 Level 1, 127 Greville St. Prahran, VIC 3181
 +61(3) 9521 4518

The copyright for these designs, plans and specifications belongs to Cumulus Studio Pty Ltd and must not be used, reproduced or copied without their written permission.

general notes
 These drawings show design intent & are suitable as a guide only. Do not scale off the drawings. All dimensions in millimetres. Dimensions of existing building are indicative only - they should not be relied on and are to be verified on site before commencing work. All documents shall be read in conjunction with specifications and any consultants detail. All work shall be in accordance with the Building Code of Australia, relevant Australian Standards & local authority by-laws and regulations. Any discrepancies, errors or omissions shall be referred to the Architects. Drawings are not to be used for construction until issued Construction

accredited designer:
 Peter Walker, OC2143E

drawn by JL **checked by** DA

reason of issue
 DEVELOPMENT APPLICATION

client:
Kazuhiro Kojima
 254 Charles Street
 Launceston
 Tasmania, 7250

project:
 Kosaten Launceston

drawing title
 Existing Ground Floor Plan
 (plan)

print date 23/10/2017 **original size** A3
drawing n° T17351-da03 **issue** DA

rev.	date	purpose
A	23.10.2017	DEVELOPMENT APPLICATION

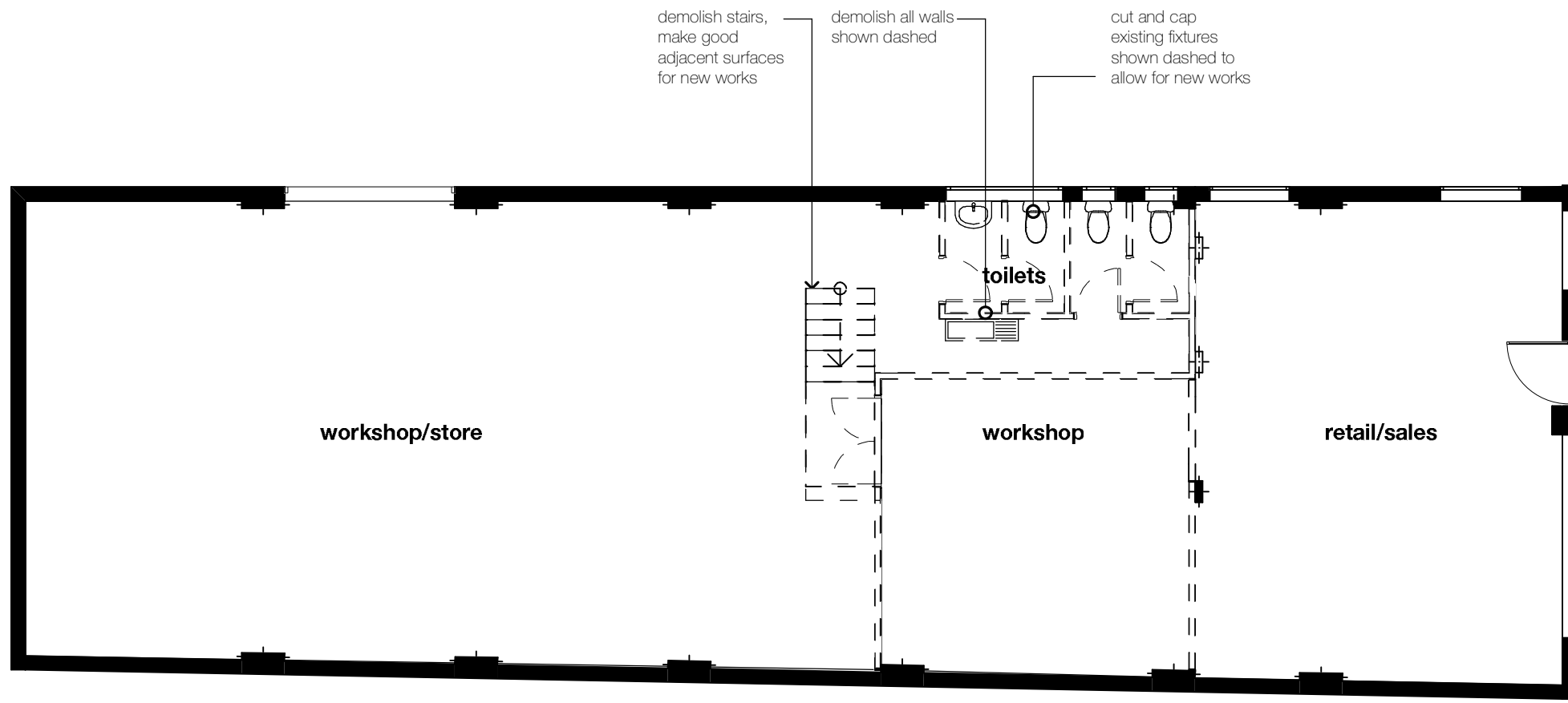

copyright
Cumulus Studio Pty Ltd
 info@cumulus.studio
 Hobart
 Suite 2, Level 2, 145 Macquarie St. Hobart, TAS 7000
 +61(3) 6231 4841
 Launceston
 Level 1, 60 Cameron St. Launceston, TAS 7250
 +61(3) 6333 0930
 Melbourne
 Level 1, 127 Greville St. Prahran, VIC 3181
 +61(3) 9521 4518

The copyright for these designs, plans and specifications belongs to Cumulus Studio Pty Ltd and must not be used, reproduced or copied without their written permission.

general notes
 These drawings show design intent & are suitable as a guide only. Do not scale off the drawings. All dimensions in millimetres. Dimensions of existing building are indicative only - they should not be relied on and are to be verified on site before commencing work. All documents shall be read in conjunction with specifications and any consultants detail. All work shall be in accordance with the Building Code of Australia, relevant Australian Standards & local authority by-laws and regulations. Any discrepancies, errors or omissions shall be referred to the Architects. Drawings are not to be used for construction until issued Construction

accredited designer:
 Peter Walker, OC2143E

drawn by JL checked by DA

reason of issue
DEVELOPMENT APPLICATION

client:
Kazuhiro Kojima
 254 Charles Street
 Launceston
 Tasmania, 7250

project:
Kosaten Launceston

drawing title
Demolition Plan
 (plan)

print date 23/10/2017 original size A3
 drawing n° T17351-da04 issue DA

Demolition Floor Plan
 1:100

rev	date	purpose
A	23.10.2017	DEVELOPMENT APPLICATION

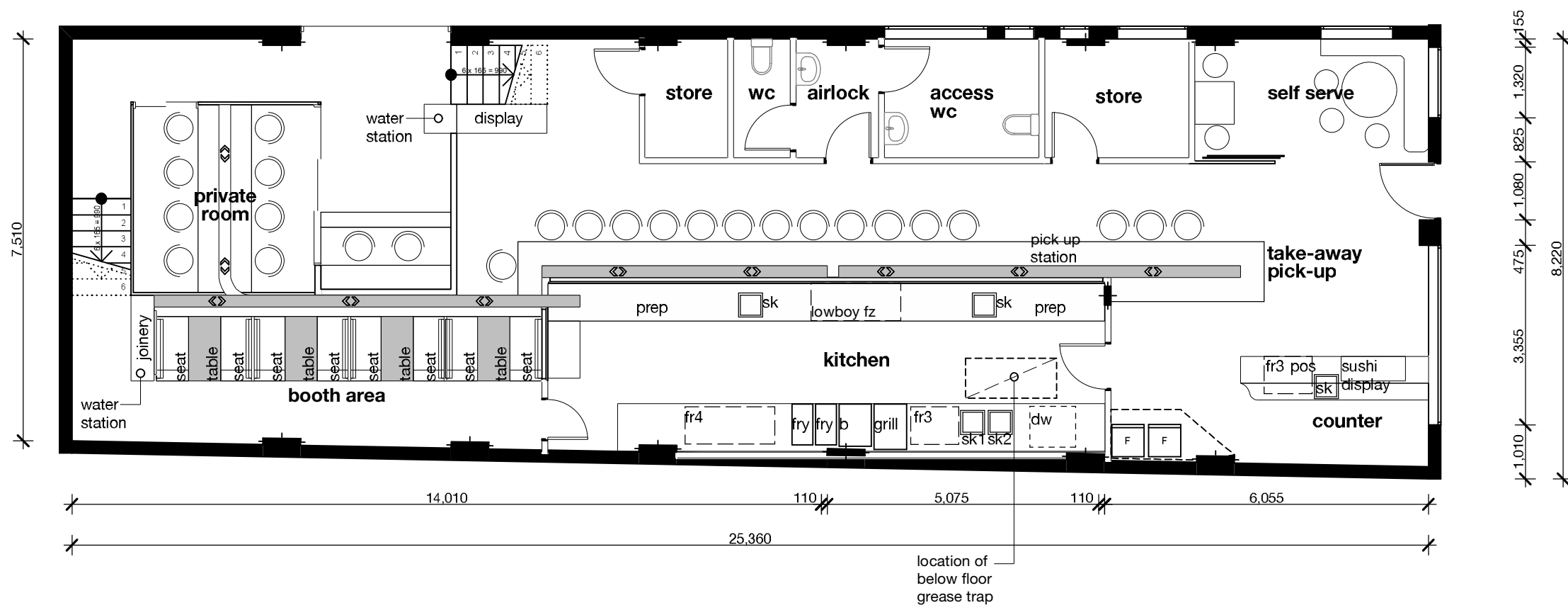

Proposed Ground Floor
1:100

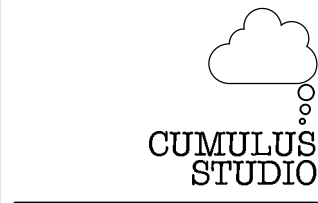

copyright
Cumulus Studio Pty Ltd
 info@cumulus.studio
 Hobart
 Suite 2, Level 2, 145 Macquarie St. Hobart, TAS 7000
 +61(3) 6231 4841
 Launceston
 Level 1, 60 Cameron St. Launceston, TAS 7250
 +61(3) 6333 0930
 Melbourne
 Level 1, 127 Greville St. Prahran, VIC 3181
 +61(3) 9521 4518

The copyright for these designs, plans and specifications belongs to Cumulus Studio Pty Ltd and must not be used, reproduced or copied without their written permission.

general notes
 These drawings show design intent & are suitable as a guide only. Do not scale off the drawings. All dimensions in millimetres. Dimensions of existing building are indicative only - they should not be relied on and are to be verified on site before commencing work. All documents shall be read in conjunction with specifications and any consultants detail. All work shall be in accordance with the Building Code of Australia, relevant Australian Standards & local authority by-laws and regulations. Any discrepancies, errors or omissions shall be referred to the Architects. Drawings are not to be used for construction until issued Construction

accredited designer:
 Peter Walker, OC2143E

drawn by JL checked by DA

reason of issue
DEVELOPMENT APPLICATION

client:
Kazuhiro Kojima
 254 Charles Street
 Launceston
 Tasmania, 7250

project:
Kosaten Launceston

drawing title
Proposed Ground Floor Plan

print date 23/10/2017 original size A3
 drawing n° T17351-da05 issue DA