

**IMPORTANT NOTE**  
 The base map information shown with this design, has been drawn from the City of Launceston 1:500 Detail Survey mapping records and should be treated as a graphical representation only. The base map data may be incomplete and the accuracy cannot be guaranteed.

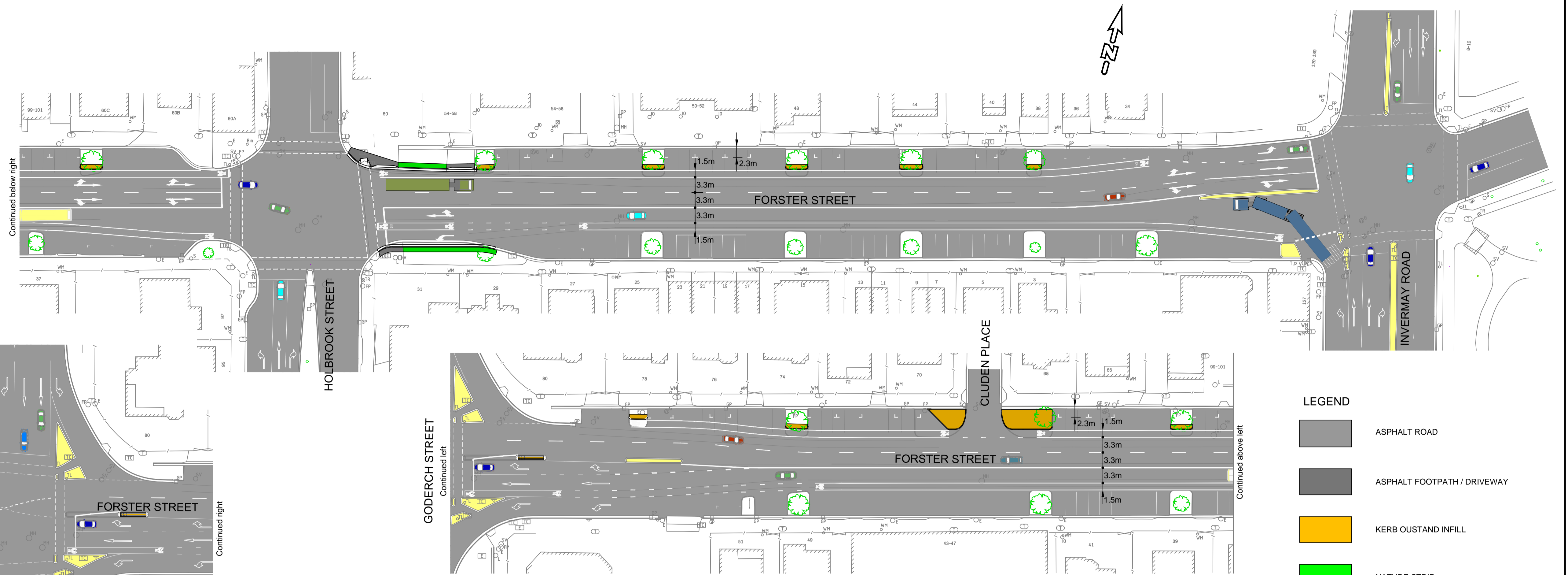

CITY OF LAUNCESTON - CONCEPT PLANS

- LEGEND**
- ASPHALT ROAD
  - ASPHALT FOOTPATH / DRIVEWAY
  - KERB OUSTAND INFILL
  - NATURE STRIP
  - EXISTING TRAFFIC ISLANDS

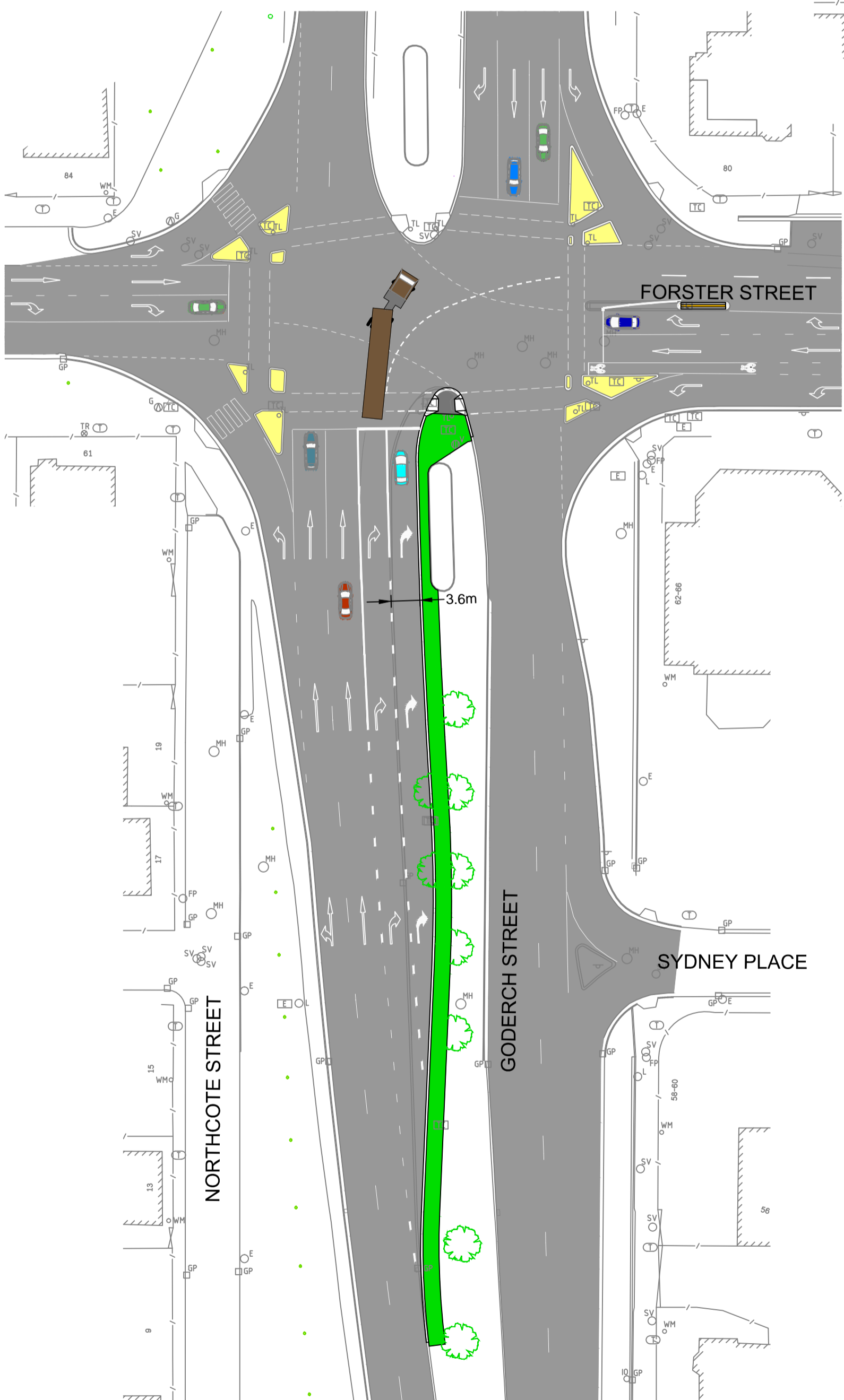

DEPT OF STATE GROWTH - CONCEPT PLAN

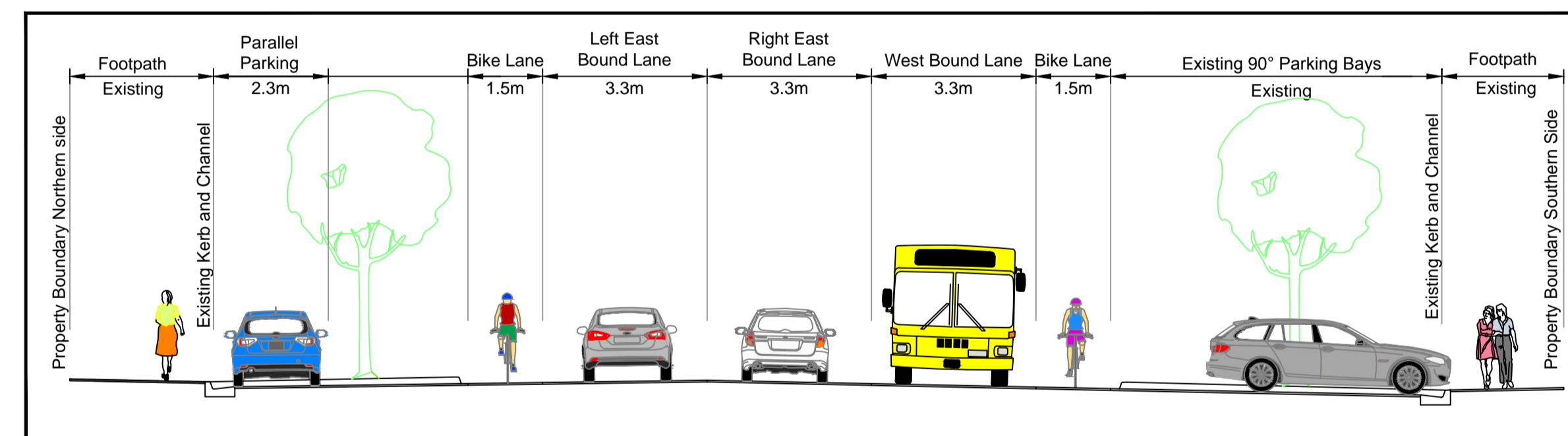

Forster Street Typical Section - Short Term

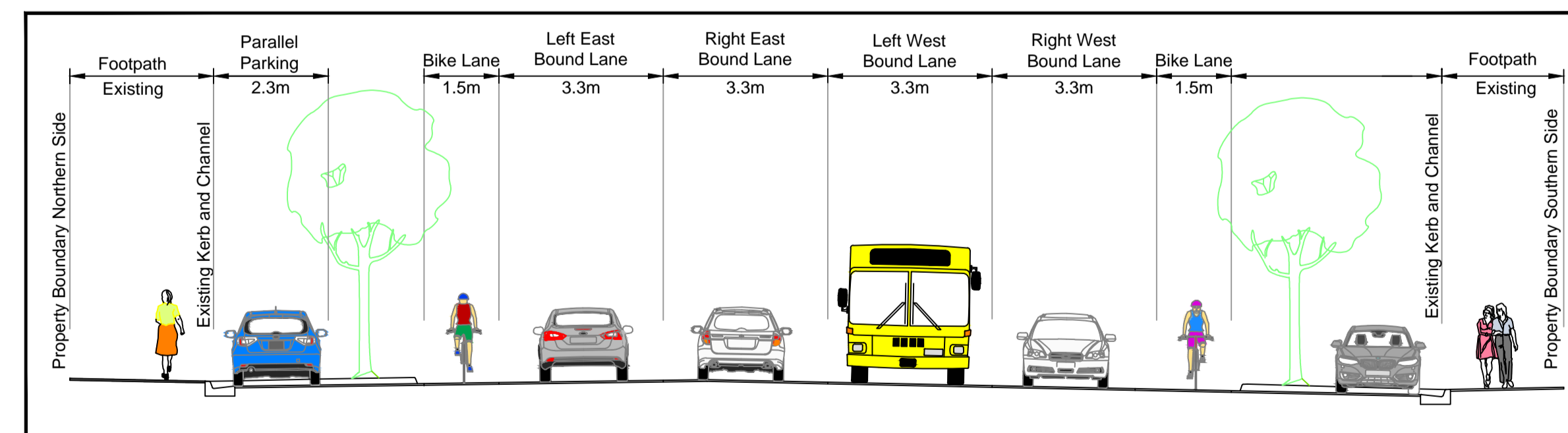

Forster Street Typical Section - Long Term



**DESIGN OBJECTIVES**

- To improve the traffic flows in Forster Street due to the proposed relocation of UTAs and other developments in the Inveresk area.

**DESIGN FEATURES**

- Introduce 2 East bound and 1 West bound traffic lanes.
- Provide 2 right turn lanes from Goderich Street into Forster Street.
- Reduce the width of the kerb outstands, Northern side only.
- Provide 2 lanes merging to 1 lane in Forster Street, East across Invermay Road.
- Include bicycle lanes in both directions
- Future bicycle lane links for Holbrook Street including Gleadow Street and Dry Street.
- Reseal road edge to suit new kerb and channels.
- Remove existing traffic island in Forster Street at Goderich Street traffic lights.
- Change 40° 90° parking to parallel kerb side parking, Northern side only to 19 parallel kerb side parking bays.
- Retain existing non-conforming 90° parking bays, Southern side.
- Retain all existing traffic signs.
- Retain all existing street trees in Forster Street, trim lower branches if necessary.
- Remove 3 trees to allow for extra right turn lane in Goderich Street.

# CONCEPT FOR PUBLIC CONSULTATION

**City of LAUNCESTON**

© 2018  
 This drawing and the information it contains is, and remains the property of the City of Launceston, and may only be used for the purpose of which it was intended.

Any scales shown on this drawing are correct at A1 street size only. DO NOT scale a drawing plotted at any other size.

**FORSTER STREET**  
 INVERMAY ROAD TO GODERICH STREET  
 ROAD ASSET UPGRADE  
 CONCEPT PLAN

Town Hall St John Street, Launceston Tasmania 7250  
 T: 03 6323 3000 Email: contactus@launceston.tas.gov.au

March 2018