



6ty°  
 6ty° Pty Ltd  
 7501 27th St, Unit 100  
 Mowbray TAS 7500  
 Tel: 081 852 4444  
 Email: info@6ty.com.au  
 Website: www.6ty.com.au

Project Address  
 8 Cavalry Road  
 Mowbray TAS 7500  
 Project Name  
 8 Cavalry Road  
 E: info@6ty.com.au  
 P: 081 852 4444



Project Name  
 Veg 5000  
 Project Address  
 8 Cavalry Road  
 Mowbray TAS 7500  
 Project Name  
 Veg 5000  
 Project Address  
 8 Cavalry Road  
 Mowbray TAS 7500

**CARPARK**

- CARPARK IS TO BE FORMED AND PAVED WITH A COMPACTED GRAVEL PRODUCT TO CREATE AN IMPERVIOUS ALL WEATHER SEAL.
- STORMWATER IS TO BE DIRECTED TO THE RETICULAR PUBLIC DRAINAGE SYSTEM IN CAVALRY ROAD.
- EACH PARKING SPACE IS TO BE 5.4m x 2.6m AND CLEARLY MARKED WITH A TIMBER POST AT THE END OF EACH BAY.
- THE AISLE WIDTH BETWEEN PARKING BAYS SHALL BE 6.0m WIDE.

ISSUE NO	DATE	ISSUED FOR
1	11/12/16	INFORMATION
2	11/12/17	INFORMATION

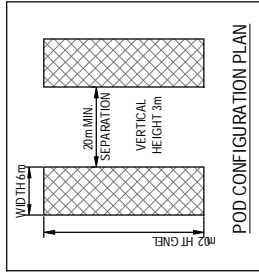

DIMENSIONS ARE IN METRES. DO NOT SCALE. CHECK AND VERIFY ALL DIMENSIONS IN THE FIELD. ALL WORK SHALL BE CARRIED OUT IN ACCORDANCE WITH ALL APPLICABLE STANDARDS AND SPECIFICATIONS. A LOCAL AUTHORITY APPROVAL IS REQUIRED.

PROJECT: PHOENIX RUBBER PTY LTD  
 PROJECT: RECYCLING AND PROCESSING  
 AT: 8 CAVALRY ROAD  
 AT: MOWBRAY  
 FOR:

DRAWING: SITE PLAN

DESIGNED: H.M.G. DRAWN: M.C.V. CHECKED: P.M.W.

SCALE: 1:1000 A.P. SITE DRAINAGE SHEET

PROJECT NO: 15.242 DRAWING NO: C60 REV: B

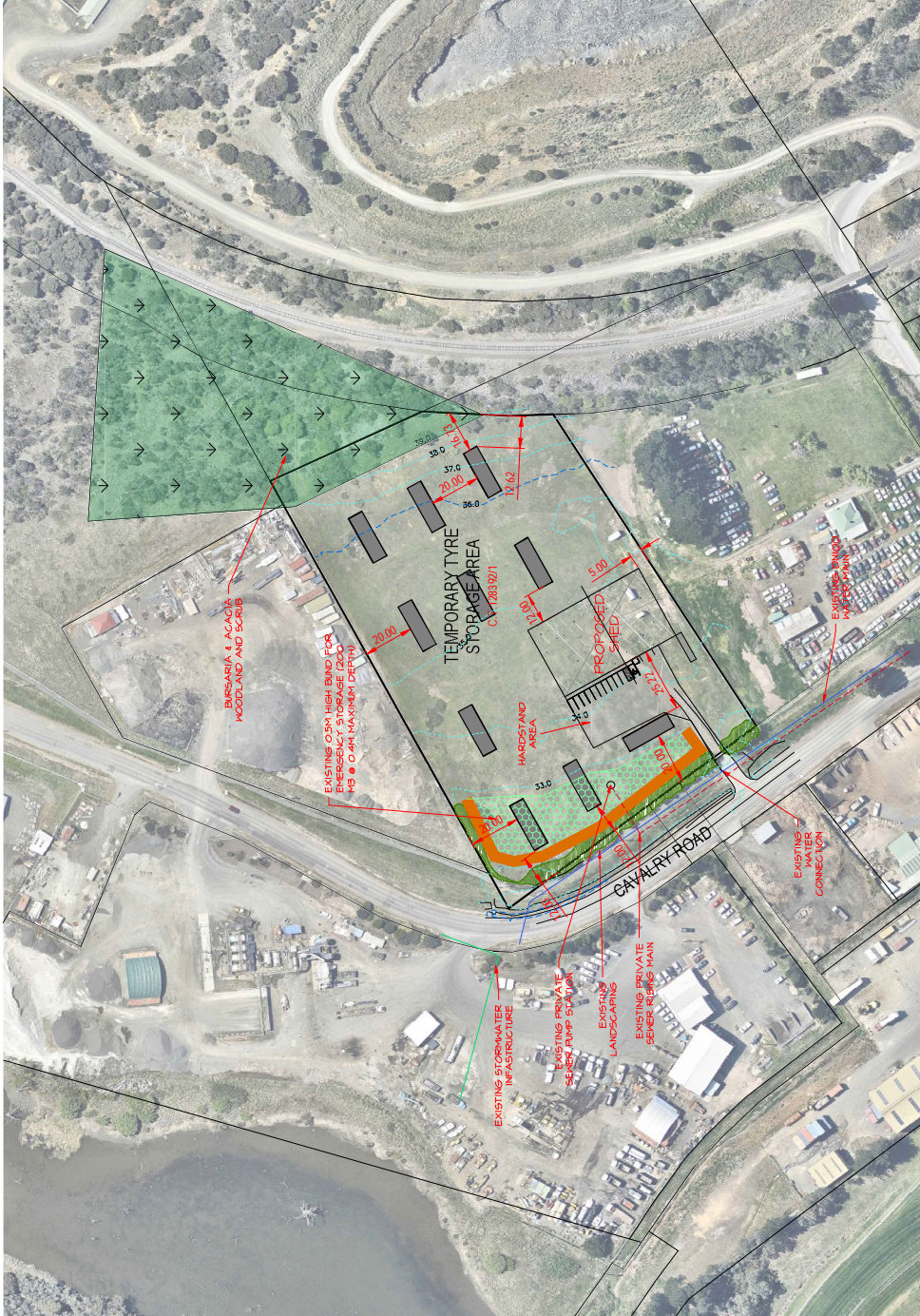

BUND STORAGE - TYPICAL SECTION  
 SCALE 1:100

Postal Address  
 78/27 15/169/900  
 Mowbray  
 Western Cape  
 7800  
 E: admin@6tyo.com  
 P: 021 952 3200

Times Site ID  
 The Client  
 8 Cavalry Road  
 Mowbray  
 Western Cape  
 P. 021 952 3200

57 Ross Street  
 Devonport  
 Western Cape  
 P. 021 954 1711



### CARPARK

- CARPARK IS TO BE FORMED AND PAVED WITH A COMPACTED GRAVEL PRODUCT TO CREATE AN IMPERVIOUS ALL WEATHER SEAL
- STORMWATERS TO BE DIRECTED TO THE RETICULAR PUBLIC DRAINAGE SYSTEM IN CAVALRY ROAD
- EACH PARKING SPACE IS TO BE 5.4m x 2.8m AND CLEARLY MARKED WITH A TIMBER POST AT THE END OF EACH BAY
- THE USE WIDTH BETWEEN PARKING BAYS SHALL BE 6.0m WIDE

ISSUE	DATE	ISSUED FOR	REV
01	11.12.17	INFORMATION	A



DIMENSIONS ARE IN METRES, DO NOT SCALE. CHECK AND VERIFY ALL DIMENSIONS AND SPACES. ALL WORK SHALL BE CARRIED OUT IN ACCORDANCE WITH ALL APPLICABLE REGULATIONS AND STANDARDS. A LOCAL AUTHORITY APPROVAL IS REQUIRED.

PROJECT: PHOENIX RUBBER PTY LTD  
 PROJECT: RECYCLING AND PROCESSING  
 AT: 8 CAVALRY ROAD  
 FOR: MOWBRAY  
 DRAWING: BUILDING PLAN

DESIGNED: H.M.G. DRAWN: M.C.V. CHECKED: P.M.W.  
 SCALE: 1:200 A.P. DIMENSIONS SHEET

PROJECT NO: 15.242 DRAWING: C62 REV: A

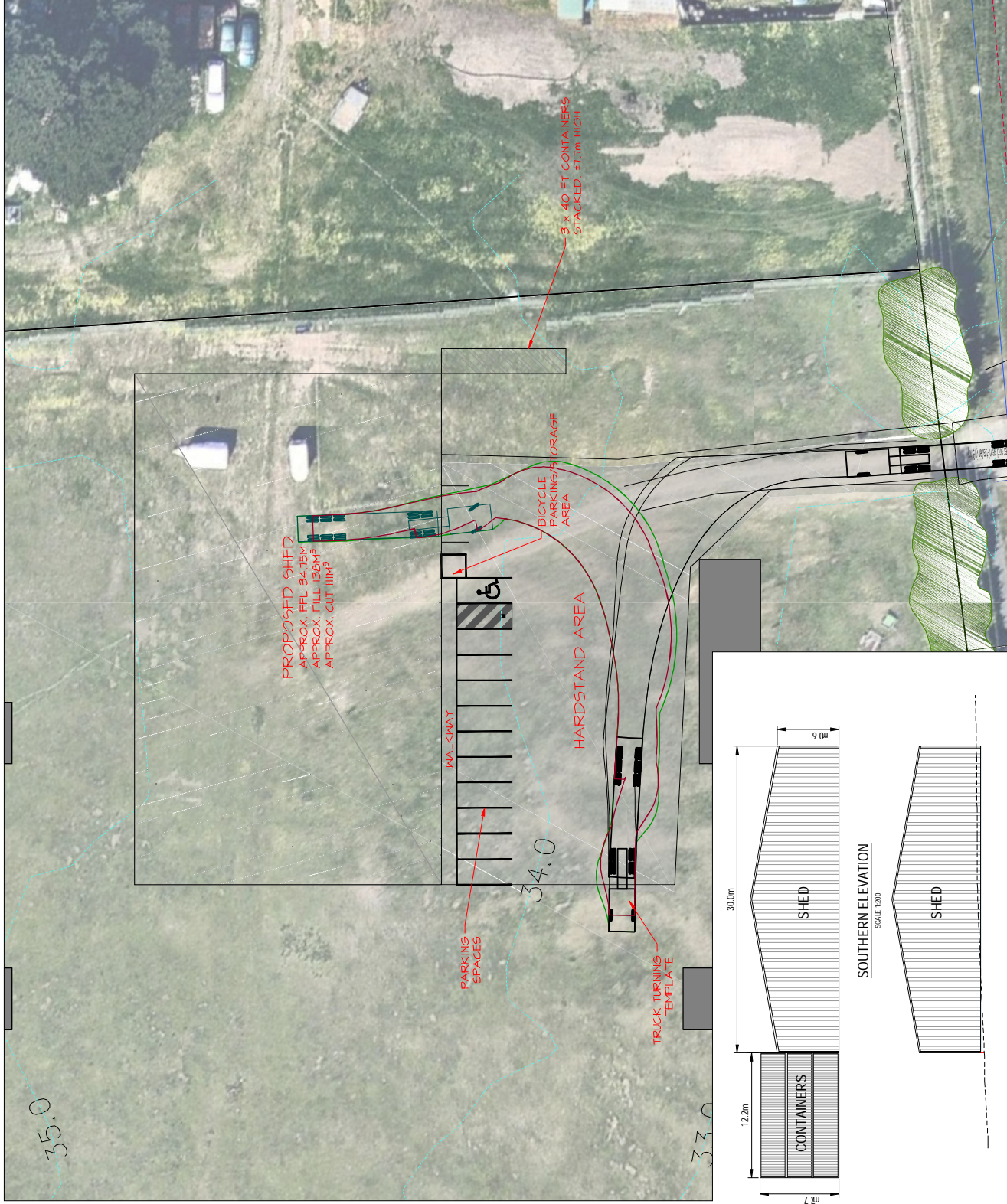

**Postal Address**  
 6tyo Pty Ltd  
 78th St  
 Waverley NSW  
 1560  
 Australia  
 Tel: +61 2 9550 6000  
 Fax: +61 2 9550 6001  
 Email: info@6tyo.com.au  
 Website: www.6tyo.com.au



**Truck Scale (30)**  
 The Charge  
 10000  
 Lonsdale Tannery  
 P.O. Box 1234  
 57 Bost Street  
 Devonport Tasmania  
 P. 081 824 1711

ISSUE	DATE	ISSUED FOR	REV.
01	17/16	INFORMATION	4
02	11/17	REVISION	5

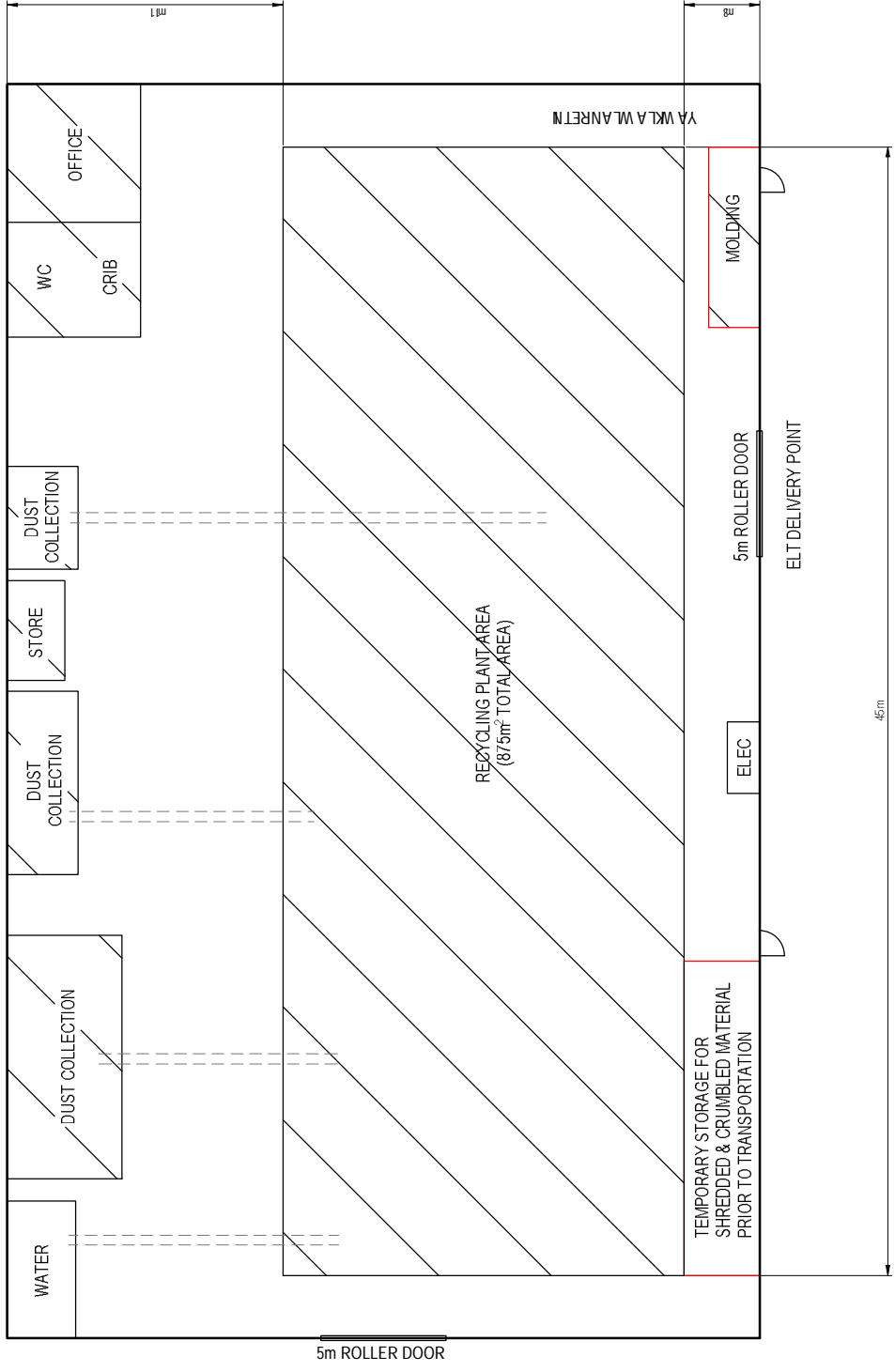

**SHED INTERNAL LAYOUT PLAN**  
 SCALE 1:200

DIMENSIONS ARE IN METRES. DO NOT SCALE. CHECK AND VERIFY ALL DIMENSIONS ON SITE.  
 ALL WORK SHALL BE CARRIED OUT IN ACCORDANCE WITH THE RELEVANT STANDARDS AND LOCAL COUNCIL REQUIREMENTS.  
**PROJECT:** PHOENIX RUBBER PTY LTD  
**PROJECT:** RECYCLING AND PROCESSING  
**AT:** 8 CAVALRY ROAD  
**AT:** MOMBRA Y  
**FOR:**

**DRAWING:** SHED PLAN  
**INTERNAL LAYOUT PLAN**  
**DESIGNED:** H.M.G. **DRAWN:** M.C.V. **CHECKED:** P.M.W.  
**SCALE:** 1:1000 **AT THE DRAWING SHEET**

**PROJECT NO. 15.242** **DRAWING NO. C61** **REV. B**

CLADDING			
ITEM	PROFILE (min)	FINISH	COLOUR
ROOF	CUSTOM CRE 0.42 BMT	CB	AA
WALLS	TRIMDEK 0.42 BMT	CB	AA
CORNERS	-	CB	AA
BARGE	-	CB	AA
GLUTTER	HI-QUAD	CB	AA

0.35bmt=0.40tct, 0.42bmt=0.47tct, 0.48bmt=0.53tct

ACCESSORY SCHEDULE & LEGEND	
QTY	MARK DESCRIPTION
1	RD1 B&D, Roll-A-Door R.D. Indust. "R21", 5025 High x 5000 wide Clear Opening C/B
1	RD2 B&D, Roll-A-Door R.D. Indust. "R21", 5025 High x 4805 wide Clear Opening C/B
4	C200-39 Laminex Door & Frame Kit, 2001/47W, Std. 2040 x 920 C/brnd

WIND DESIGN			
IMPORTANCE LEVEL	REGION	TERRAIN	Ms
2	A	2	1.0

ARCHITECTURAL DRAWING ONLY, NOT FOR CONSTRUCTION USE

CLIENT <b>John Talbot</b>
SITE <b>Cavalry Road MOWBRAY TAS 7248</b>
BUILDING <b>COVERMASTER (CEE) 30000 SPAN x 6000 EAVE x 50000 LONG</b>
TITLE <b>GENERAL ARRANGEMENT</b>
LICENSE NO: CC2747G
SCALE A3 SHEET 1:250
DRAWING NUMBER <b>LAUNC2-3625.01</b>
PAGE <b>1/2</b>

Cont. on page 2

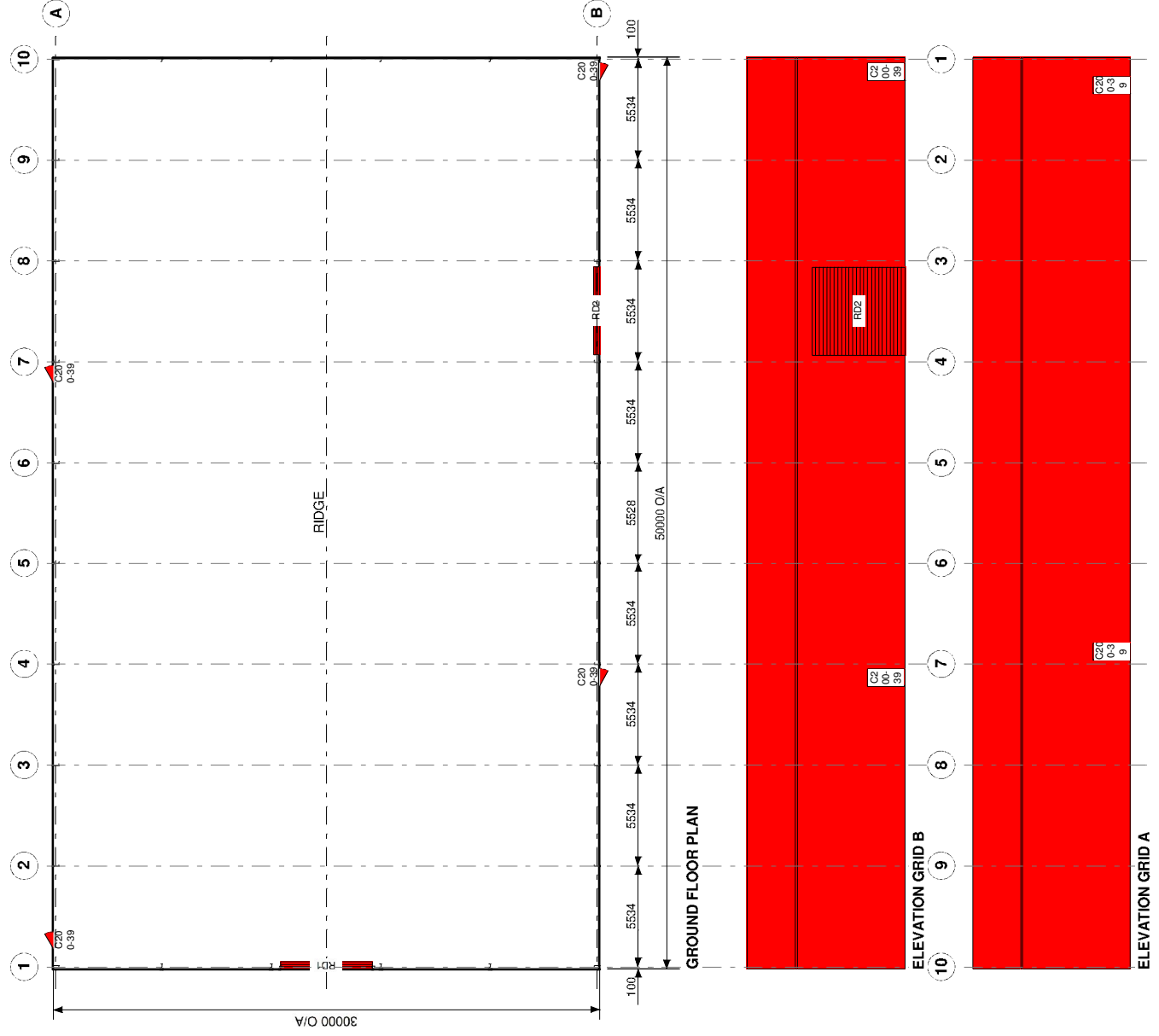

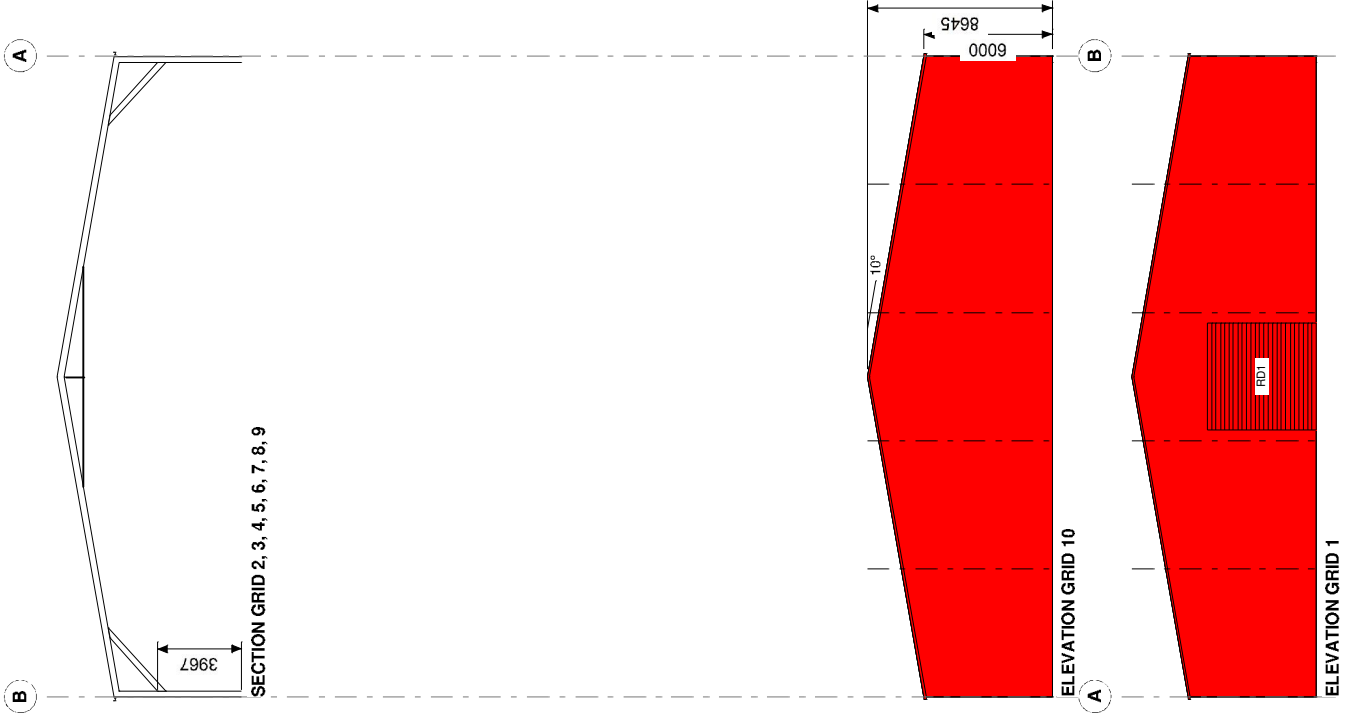

Cont. on page 1

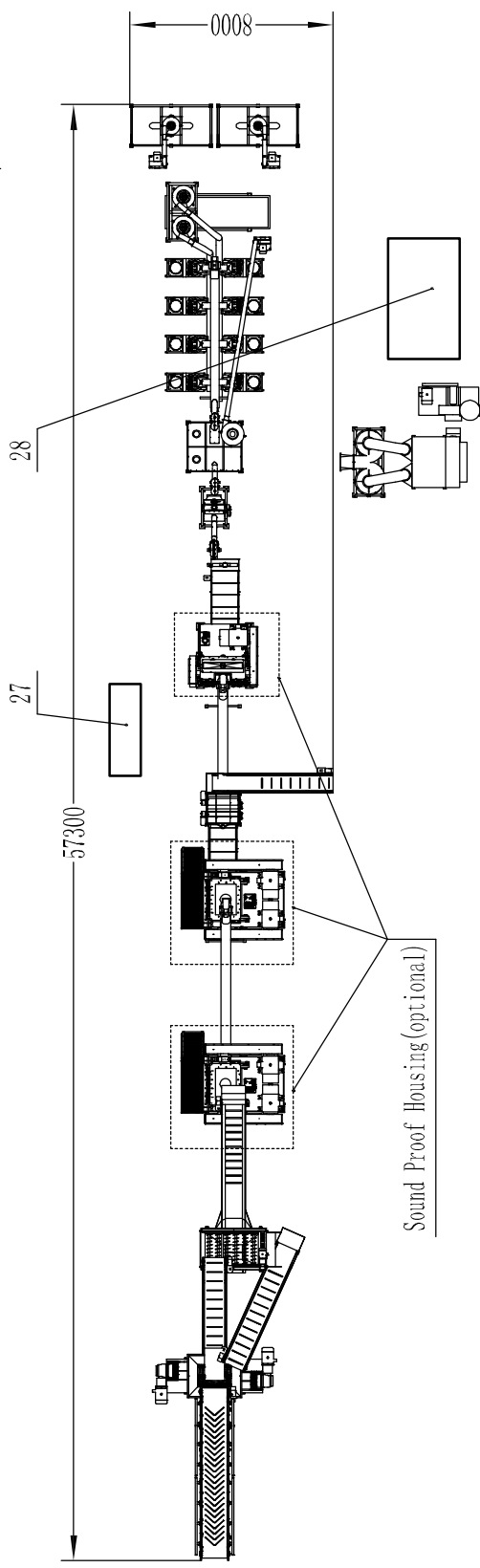
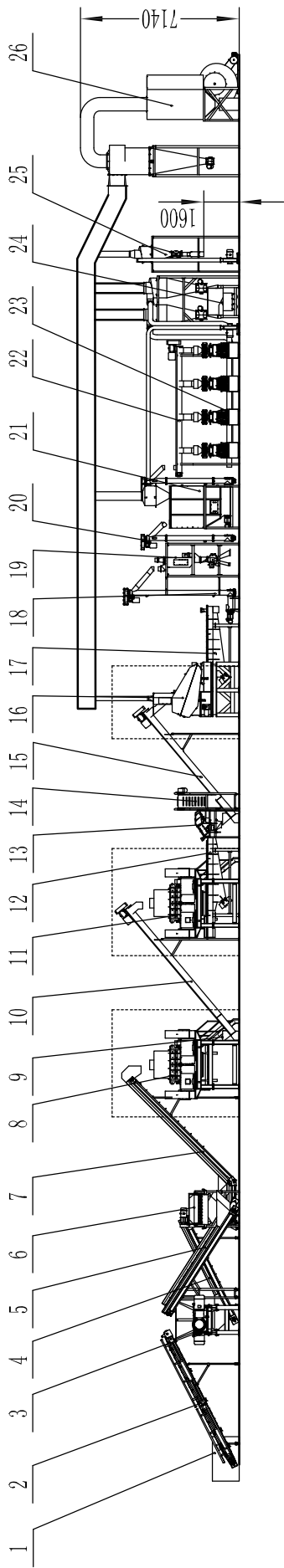

28		Circulating Cooling System	1	65kW	16	GXC1200T	Granulator	1	132kW	4	CBR10060	Conveyor	1	3kW
27		Automation Control System	1		15	SC2560	Screw Conveyor	1	3kW	3	X1300	Two Shaft Shredder	1	22-29/2.2kW
26		Pulse Deduster System	1	16+(3.3+0.55)kW	14	CBP6040	Conveyor	1	1.5kW	2	CBR10080	Conveyor	1	3kW
25		Bagging System	2	3+0.55kW	13	MT10030	Magnet System	1	(1.1+1.1)kW	1	TC1200	Tire Circle cutting Machine	1	7.5kW
24		Shaking Sieve	1	4kW	12	VT1040	Vibration Table	1	(1.5+1.5)kW			Model	Item	Power
23	GNF450	Rubber Mill	8	(45+0.55)kW	11	S1000T	Rasper	1	(55+55)kW			QTY		
22		Feeding System	1	(3+0.55)kW	10	SC2565	Screw Conveyor	1	3kW			Figure 1	GENOX	
21	GLD10	Silo	1	(1.5+2.2)kW	9	SC2525	Screw Conveyor	1	2.2kW			WEIGHT	SCALE	Recycling Line Layout Plan
20	LS2540	Screw Conveyor	1	(0.55+2.2)kW	8	S1000T	Rasper	1	(55+55)kW			QTY	1:250	
19	GZ800	ZZ-Classifer	1	(3+0.55)kW	7	CBR8080	Conveyor	1	3kW			1		
18	LS2545	Screw Conveyor	1	(0.55+2.2)kW	6	RS1025	Disc Classifier	1	4kW					
17	VT1045	Vibration Table	1	(1.5+1.5)kW	5	CBR8060	Conveyor	1	3kW					170518



Genox Recycling Tech Co.,Ltd  
www.genotech.com

