

IMPORTANT NOTE
 The base map information shown with this design, has been drawn from the City of Launceston 1:500 Detail Survey mapping records and should be treated as a graphical representation only. The base map data may be incomplete and the accuracy cannot be guaranteed.

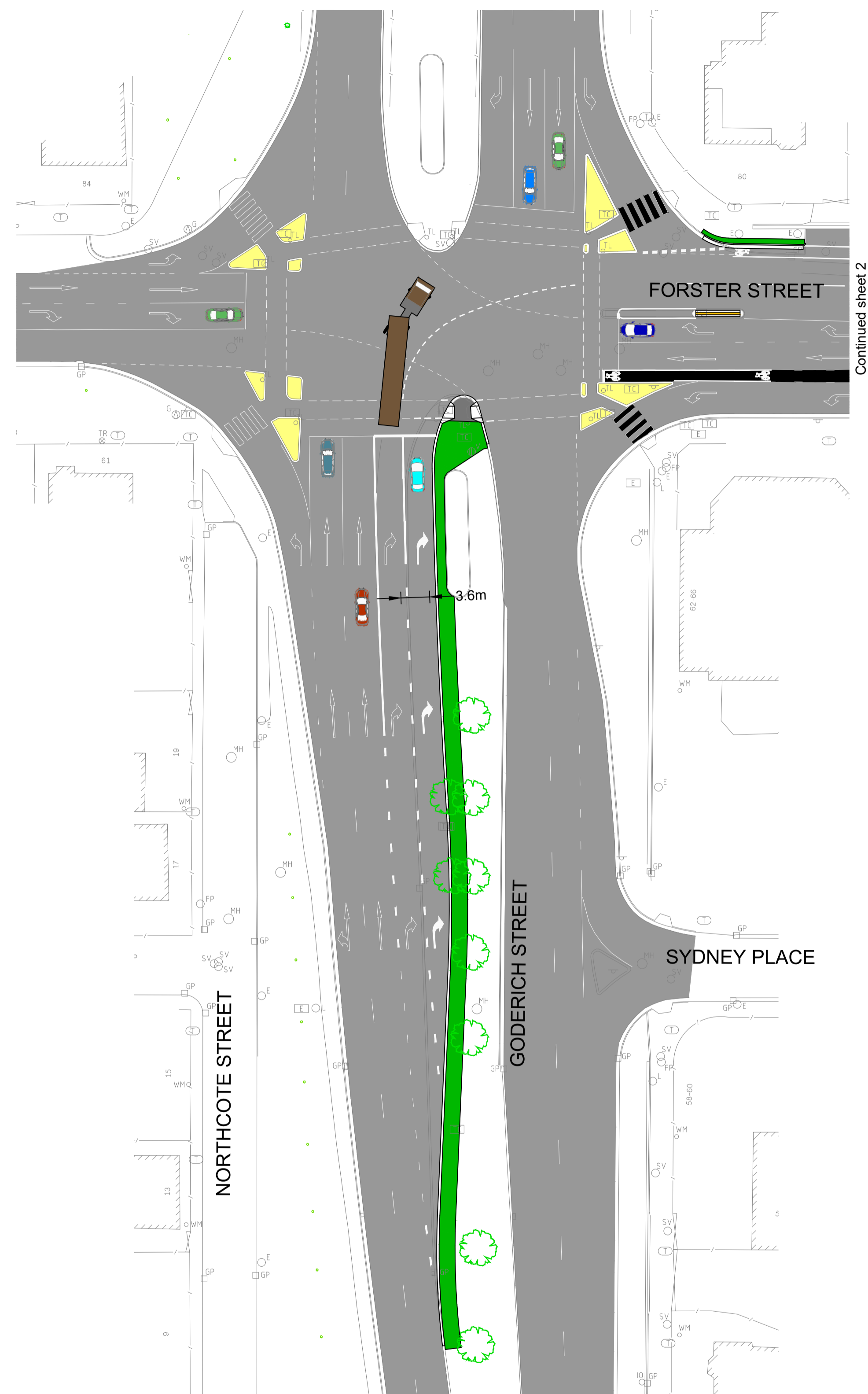

LEGEND

	ASPHALT ROAD
	ASPHALT FOOTPATH
	NATURE STRIP
	EXISTING TRAFFIC ISLANDS

DESIGN OBJECTIVES

- To improve the traffic flows in Forster Street due to the proposed relocation of UTas and other developments in the Inveresk area.

DESIGN FEATURES

- Introduce 2 East bound and 1 West bound traffic lanes.
- Provide 2 right turn lanes from Goderich Street into Forster Street.
- Reduce the width of the kerb outstands, Northern side only.
- Provide 2 lanes merging to 1 lane in Forster Street, East across Invermay Road.
- Include bicycle lanes in both directions
- Future bicycle lane links for Holbrook Street including Gleadow Street and Dry Street.
- Reseal road edge to suit new kerb and channels.
- Remove existing traffic island in Forster Street at Goderich Street traffic lights.
- Change 40 90° parking to parallel kerb side parking, Northern side only to 23 parallel kerb side parking bays.
- Retain existing non-conforming 90° parking bays, Southern side.
- Realign kerb and channel & footpath Northeast side of Invermay Road intersection including relocating traffic light & Aurora poles behind new kerb and channel.
- Land acquisition from 'Beaurepairs' corner at Forster Street & Invermay Road intersection.
- Retain all existing traffic signs.
- Retain all existing street trees in Forster Street, trim lower branches if necessary.
- Remove 3 trees to allow for extra right turn lane in Goderich Street.

DEPT OF STATE GROWTH - CONCEPT PLAN
 N.T.S.

CONCEPT FOR APPROVAL

City of LAUNCESTON

© 2018
 This drawing and the information it contains is, and remains the property of the City of Launceston, and may only be used for the purpose of which it was intended.

Any scales shown on this drawing are correct at A1 sheet size only. DO NOT scale a drawing plotted at any other size.

FORSTER STREET
 INVERMAY ROAD TO GODERICH STREET
 ROAD ASSET UPGRADE
 CONCEPT PLAN - SHEET 1

Town Hall St, John Street, Launceston Tasmania 7250
 T: 03 6323 3000 Email: contactus@launceston.tas.gov.au

March 2018

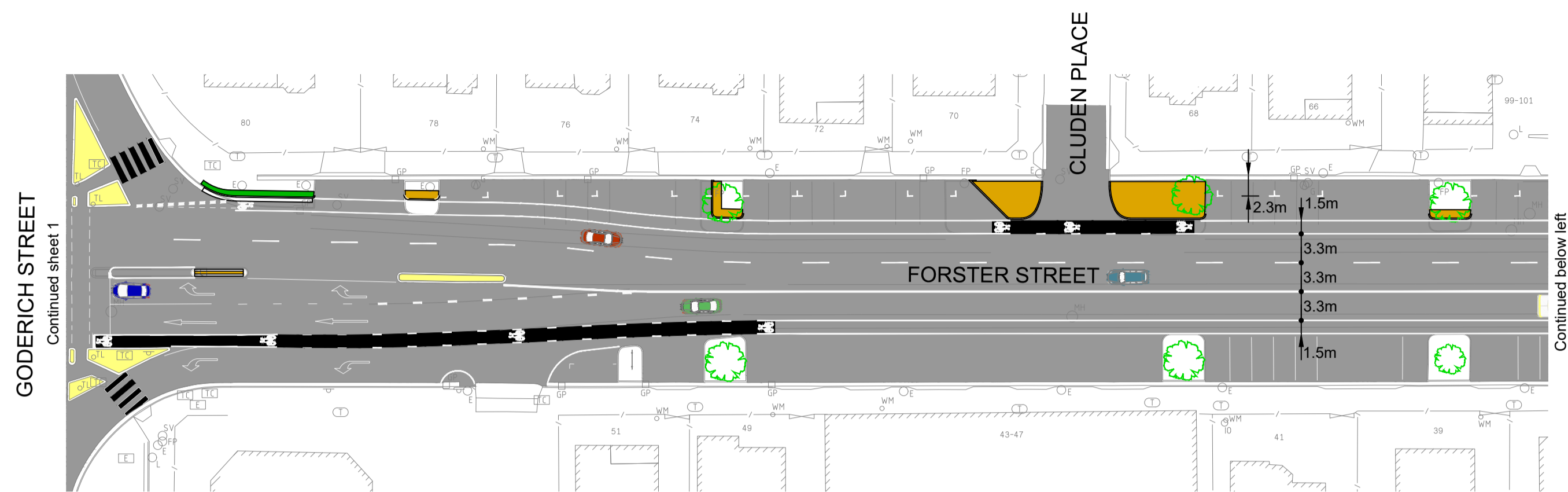

CITY OF LAUNCESTON - CONCEPT PLANS
N.T.S.

IMPORTANT NOTE
The base map information shown with this design, has been drawn from the City of Launceston 1:500 Detail Survey mapping records and should be treated as a graphical representation only. The base map data may be incomplete and the accuracy cannot be guaranteed.

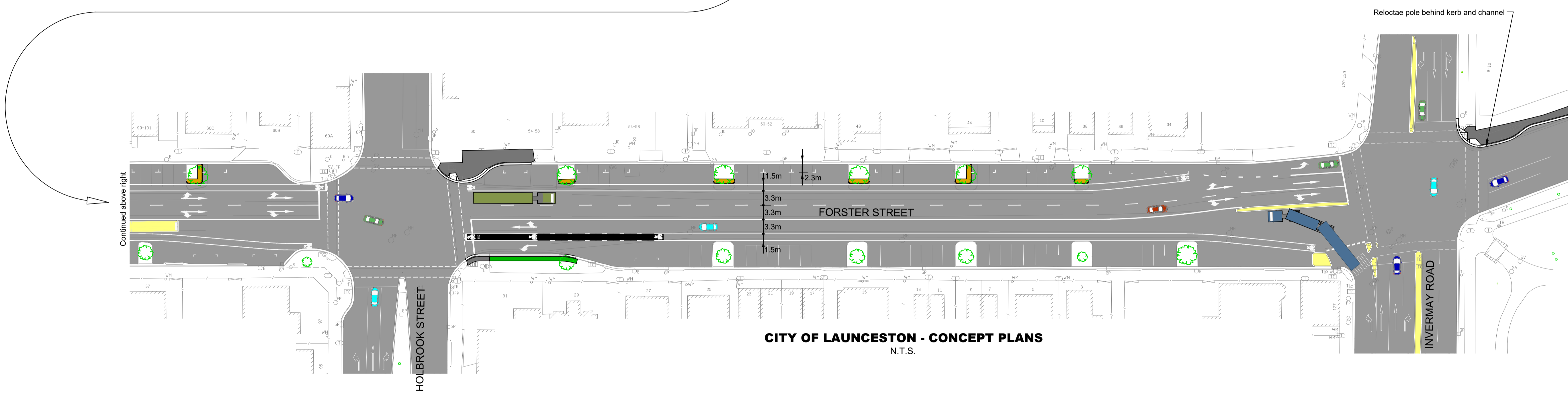

CITY OF LAUNCESTON - CONCEPT PLANS
N.T.S.

- LEGEND**
-  ASPHALT ROAD
 -  ASPHALT FOOTPATH / DRIVEWAY
 -  KERB OUTSTAND INFILL
 -  NATURE STRIP
 -  EXISTING TRAFFIC ISLANDS

CONCEPT FOR APPROVAL

City of LAUNCESTON

© 2018
This drawing and the information it contains is, and remains the property of the City of Launceston, and may only be used for the purpose of which it was intended.

Any scales shown on this drawing are correct at A1 sheet size only. DO NOT scale a drawing plotted at any other size.

FORSTER STREET
INVERMAY ROAD TO GODRICH STREET
ROAD ASSET UPGRADE
CONCEPT PLAN - SHEET 2

Town Hall St, John Street, Launceston Tasmania 7250
T: 03 6323 3000 Email: contactus@launceston.tas.gov.au

March 2018

IMPORTANT NOTE
 The base map information shown with this design, has been drawn from the City of Launceston 1:500 Detail Survey mapping records and should be treated as a graphical representation only. The base map data may be incomplete and the accuracy cannot be guaranteed.

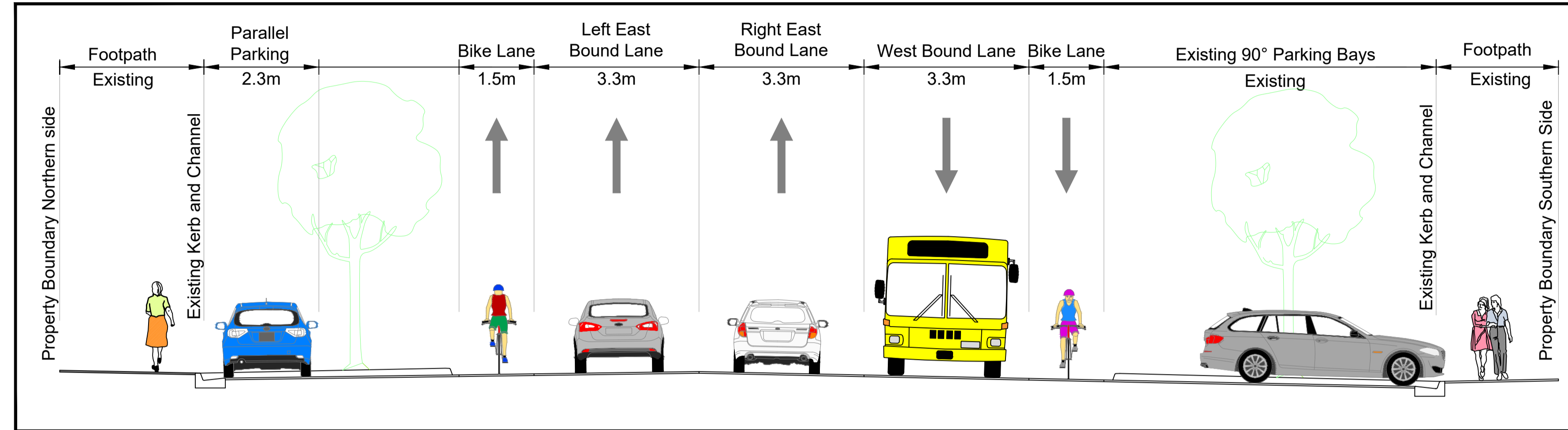

Forster Street Typical Section - Short Term

N.T.S.

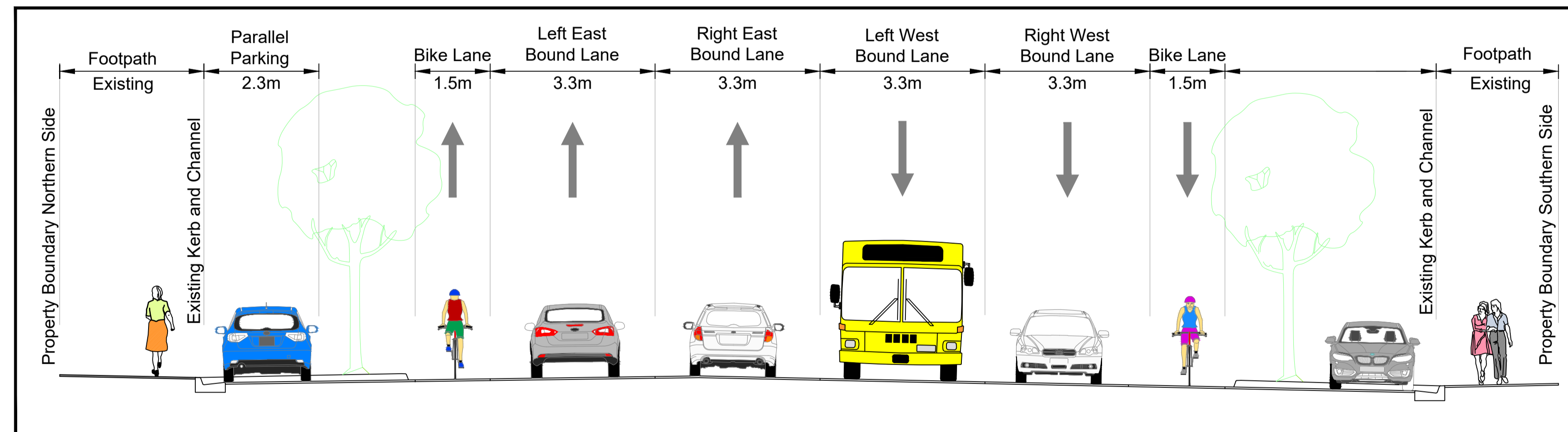

Forster Street Typical Section - Long Term

N.T.S.

CONCEPT FOR APPROVAL

City of LAUNCESTON
 © 2018
 This drawing and the information it contains is, and remains the property of the City of Launceston, and may only be used for the purpose of which it was intended.
 Any scales shown on this drawing are correct at A1 sheet size only. DO NOT scale a drawing plotted at any other size.

FORSTER STREET
 INVERMAY ROAD TO GODERICH STREET
 ROAD ASSET UPGRADE
 TYPICAL CROSS SECTION - SHEET 3

Town Hall St John Street, Launceston Tasmania 7250
 T: 03 6323 3000 Email: contactus@launceston.tas.gov.au

March 2018