

11B-11D CHURCHILL CRESCENT

SHEET	Sheet Name	Current Revision	Current Revision Date	Current Revision Description
DA000	COVER SHEET	1	19/08/19	DEVELOPMENT APPLICATION
DA100	SITE PLAN	4	18/09/19	SEWER ADJUSTMENT
DA200	HOUSE EXISTING	1	19/08/19	DEVELOPMENT APPLICATION
DA201	HOUSE PROPOSED	1	19/08/19	DEVELOPMENT APPLICATION
DA202	ACCOMMODATION	2	14/09/19	PLANNING REF 2
DA300	ELEVATIONS 01	2	14/09/19	PLANNING REF 2
DA400	SECTIONS	3	18/09/19	SEWER ADJUSTMENT
DA500	PERSPECTIVE VIEWS	1	19/08/19	DEVELOPMENT APPLICATION
DA600	SERVICING PLAN	3	18/09/19	SEWER ADJUSTMENT

11B-11D CHURCHILL CRESCENT

85 Tamar Street, Launceston, Tasmania, 7250
 Australia
 P: (08) 1031 1886
 Email: info@philplighton.com.au
 Hobart / Launceston / Burnie
 Accredited Designer: Andrew Floyd CC 43 47 D

Rev#	Description	Drawn	Date
1.	DEVELOPMENT APPLICATION		

Contractor shall verify all dimensions on site before commencing any work or shop drawings.
 © This drawing is copyright and remains the property of Philp Lighton Architects Pty Ltd
 Project: 11E-11D CHURCHILL CR NEWSTEAD TASMANIA

PROJECT LEGEND

- PROPOSED RESIDENTIAL ADDITION
- PROPOSED VISITOR ACCOMMODATION
- PROPOSED NEW DRIVEWAY
- EXISTING LANDSCAPE
- PROPOSED LANDSCAPE SCREENING
- EXISTING OPEN SPACE EXISTING

LINE STYLE LEGEND

- EXISTING TITLE
- PRIVATE SEWER
- SEWER MAIN
- STORMWATER MAIN
- PRIVATE STORMWATER
- WATER METER SHUT OFF
- ELECTRICAL
- COMMUNICATIONS

TRUE NORTH UP

PhilipLighton Architects
 65 Tame Street, Launceston Tasmania 7250
 Ph: (03) 6331 1865
 Fax: (03) 6331 1866
 Email: info@philiplighton.com.au
 Hobart / Launceston / Burnie
 Accredited Designer: Andrew Floyd CC 43 47 D

Rev	Description	Drawn	Check
1	PRELIMINARY APPLICATION		
2	REVISIONS FOR APPROVED		
3	REVISIONS FOR APPROVED		
4	REVISIONS FOR APPROVED		

Contractor shall verify all dimensions on site before commencing any work or stop drawings.
 © This drawing is copyright and remains the property of PhilipLighton Architects Pty Ltd.

Project: 11C CHURCHILL CR
 NEWSTEAD TASMANIA

SITE PLAN	
Title	D.A
Issue	D.A
Drawn by	TFF / Apr
Project Number	AF
Scale	AS NOTED
Date	19/09/19
19/09/19	
Drawing No	DA100
Rev	4



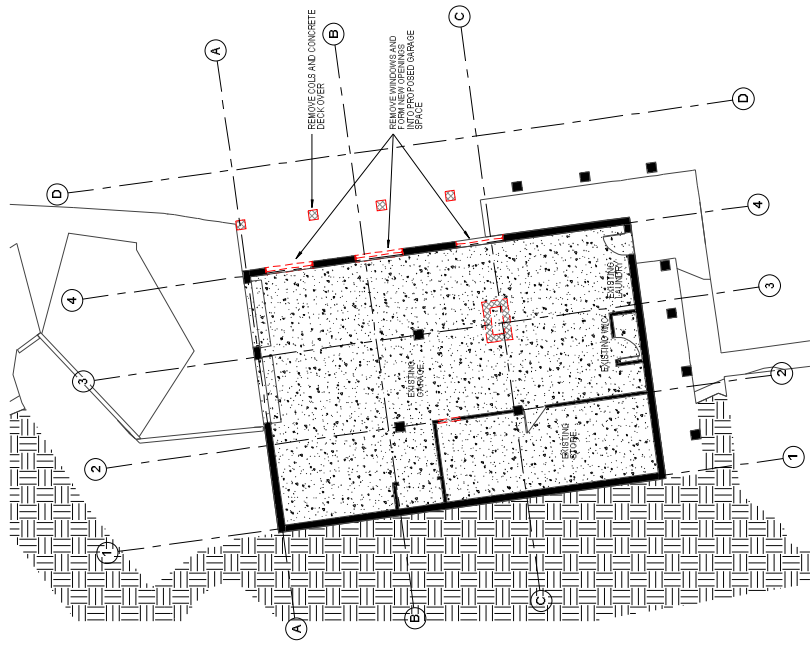

① BASEMENT EXISTING
 1:100

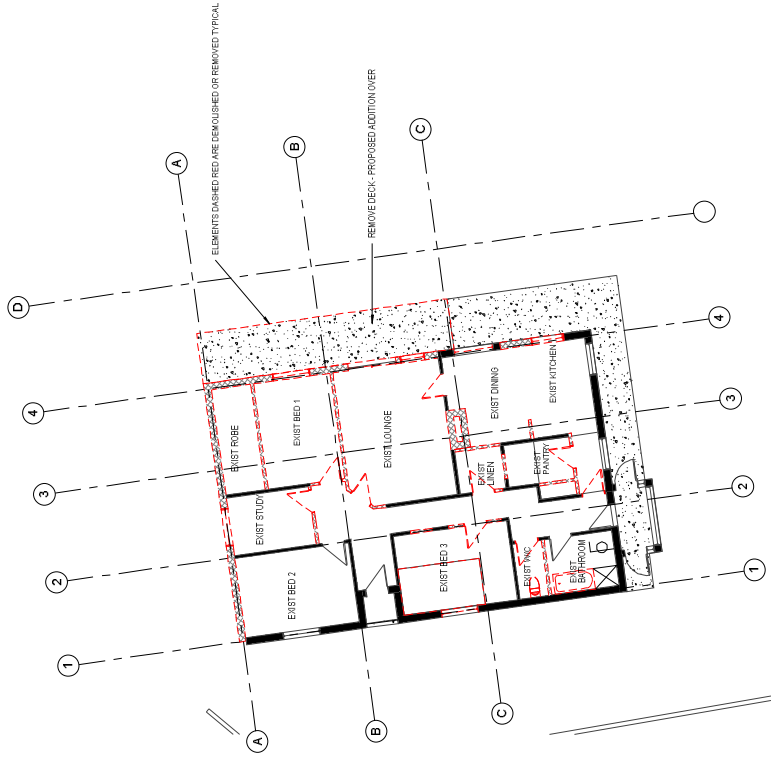

② LEVEL 1 EXISTING
 1:100

PhilpLighton Architects

65 Tama Street, Launceston Tasmania 7250
 Phone +61 8 3331 1886
 Fax +61 8 3331 1886
 Website philp@philplighton.com.au
 Hobart Launceston Burnie
 Accredited Designer Andrew Floyd CC 43 47 D

Rev	Description	Date	Drawn
1	LEVEL 1 EXISTING		

Consultor shall verify all dimensions on site before commencing any work or shop drawings.
 © This drawing is copyright and remains the property of PhilpLighton Architects Pty Ltd

Project 11E-11D CHURCHILL CR
 NEWSTEAD TASMANIA

Title	HOUSE EXISTING
Issue	D.A
Drawn by	TFF Aggr
Project Number	AF
Scale	AS NOTED
Date	19/09/19
19,000	
Drawing No	DA200
Rev	1

PLANNING EXHIBITED DOCUMENTS

Ref. No: DA 04072019
Date submitted: 28/05/2019

Planning Administration
Tasmania Department of Environment, Planning and Infrastructure
11 Burnside Tower, Burnside, Tasmania 7256
Phone: 03 6332 5555
Fax: 03 6332 3333
Email: development@tas.gov.au
Web: www.tas.gov.au

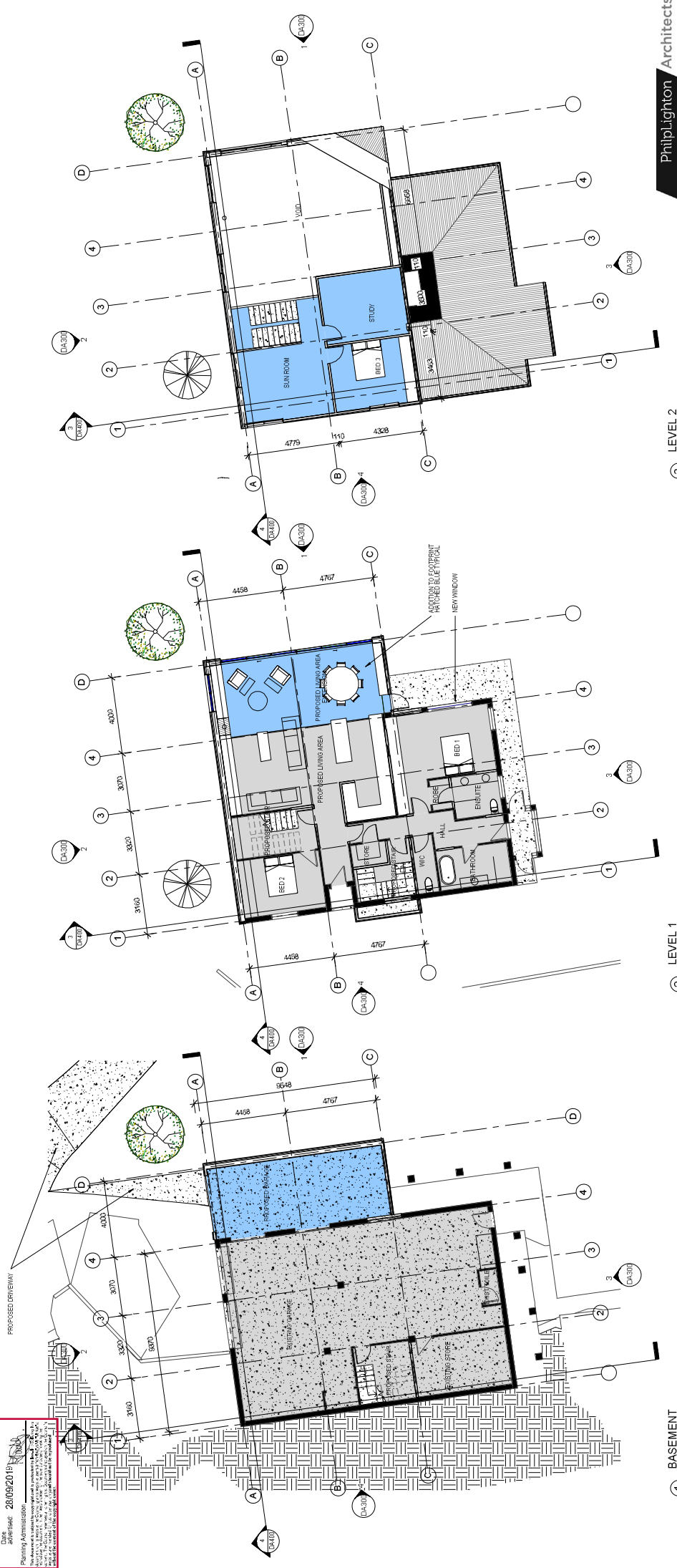

PHILPLIGHTON ARCHITECTS

65 Tams Street, Launceston, Tasmania 7290
 Phone: 08 6331 1885
 Email: info@philplighton.com.au
 Website: www.philplighton.com.au
 Hobart: Hobart@philplighton.com.au
 Launceston: Launceston@philplighton.com.au
 Burnie: Burnie@philplighton.com.au
 Accredited Designer: Andrew Floyd CC-43 47 D

Rev	Description	Drawn	Check
1	PRELIMINARY APPLICATION		

Contractor shall verify all dimensions on site before commencing any work or shop drawings.
 © This drawing is copyright and remains the property of PhilPlighton Architects Pty. Ltd.

Project
 11E-11D CHURCHILL CR
 NEWSTEAD TASMANIA

Title	HOUSE PROPOSED
Issue	D.A
Drawn by	TFF
Apr	AF
Project Number	19000
Scale	AS NOTED
Date	19/05/19
19,000	
Drawing No	DA201
Rev	1

(3) LEVEL 2
1:100

(2) LEVEL 1
1:100

(1) BASEMENT
1:100

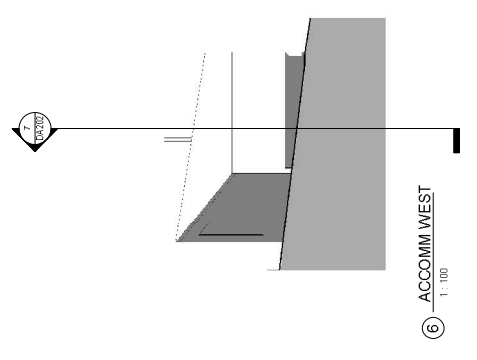

⑥ ACCOMM WEST
1:100

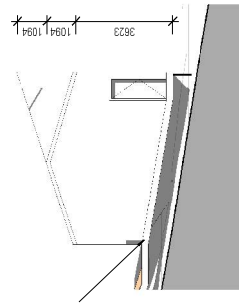

⑤ ACCOMM SOUTH
1:100

TIMBER BOARD FINISH
NATURAL FINISH

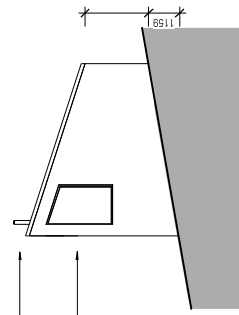

④ ACCOMM NORTH
1:100

CHIMNEY TO FUTURE DETAIL
DOWN WINDOWS

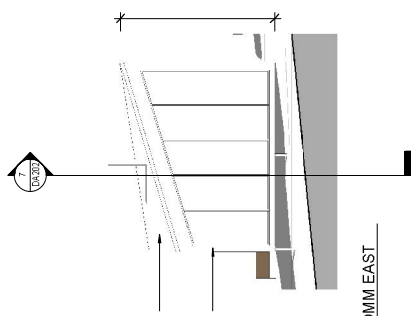

③ ACCOMM EAST
1:100

METAL ROOF
COLORBOND FINISH TYPICAL
PROFILED METAL WALL CLADDING
COLORBOND FINISH TYPICAL

NOTE: ALL STUDIOS ARE THE SAME DESIGN, THE DRAWINGS ARE SHOWN IN THIS ORDER TO INDICATE THE RELATIVE SIZES OF EACH OF THE STUDIOS.

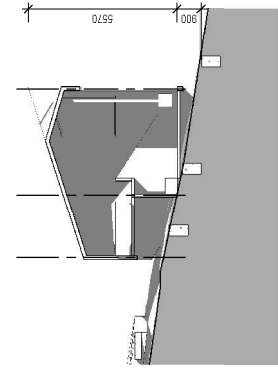

⑦ SECTION 5 - TYPICAL STUDIO
1:100

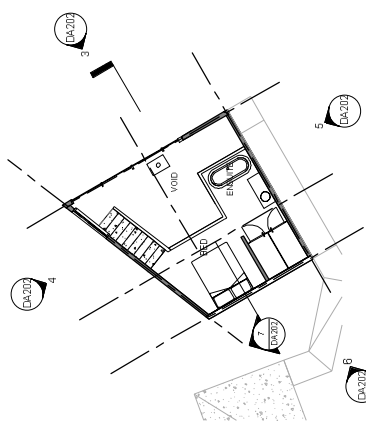

② TYPICAL STUDIO MEZ
1:100

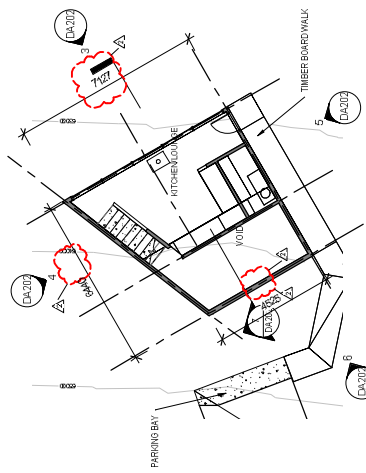

① TYPICAL STUDIO
1:100

PhilipLighton Architects

85 Tamsart Street, Launceston, Tasmania 7290
 Phone: +61 8 3331 1886
 Email: info@philiplighton.com.au
 Hobart | Launceston | Burnie
 Accredited Designer: Andrew Floyd CC 43 47 D

Rev	Description	Drawn	Check
1	DEVELOPMENT APPLICATION	LAURIE	LAURIE
2	PLANNING SET 1	LAURIE	LAURIE

Contractor shall verify all dimensions on site before commencing any work or shop drawings.
 © This drawing is copyright and remains the property of PhilipLighton Architects Pty Ltd

Project 11E-11D CHURCHILL CR
 NEWSTEAD TASMANIA

Title	ACCOMMODATION
Issue	D.A
Drawn by	TFF / Apr
Project Number	AF
Scale	AS NOTED
Date	19/09/18
Drawing No	DA202
Rev	2

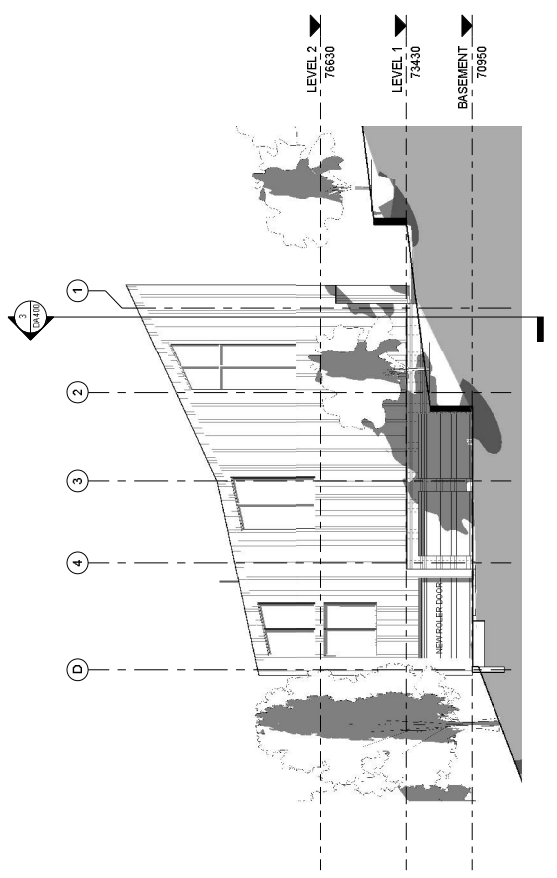

② NORTH ELEVATION
1:100

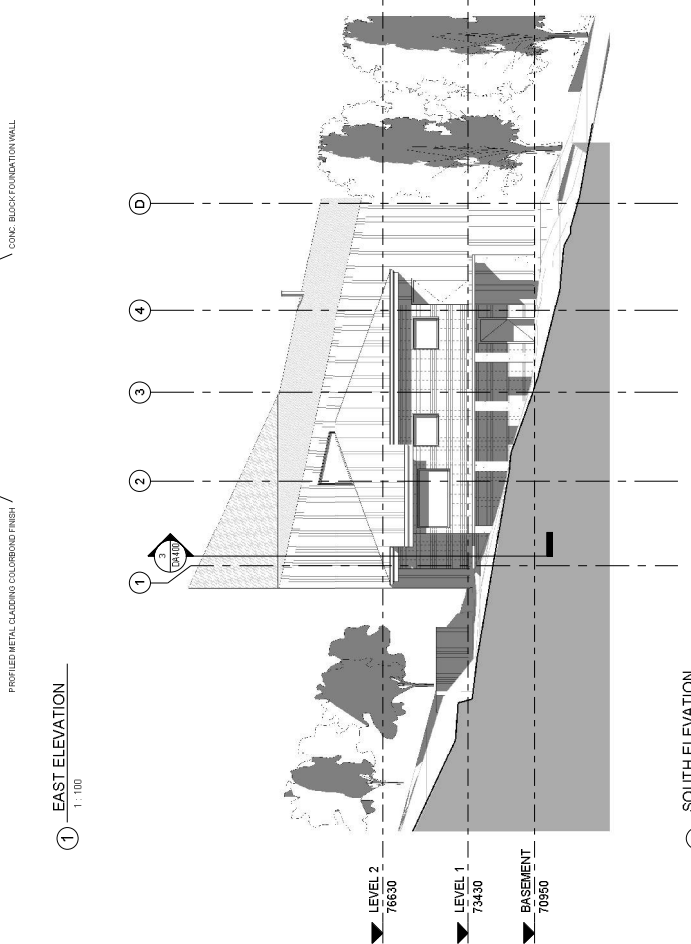

① EAST ELEVATION
1:100

③ SOUTH ELEVATION
1:100

④ WEST ELEVATION
1:100

PhilipLighton Architects

85 Tame Street, Launceston, Tasmania 7290
 Ph: (08) 6331 1886
business@philiplighton.com.au
 Hobart | Launceston | Burnie
 Accredited Designer: Andrew Floyd, CC 43 47 D

Rev	Description	Drawn	Check
1	LEVEL 1 REVISION	AF	AF
2	FLORING SET 1		

Contractor shall verify all dimensions on site before commencing any work or shop drawings.
 © This drawing is copyright and remains the property of PhilipLighton Architects Pty Ltd.

Project: 11E-11D, CHURCHILL CR, NEWSTEAD, TASMANIA

ELEVATIONS 01	
Title	D.A
Issue	
Drawn by	TF
Apr	AF
Project Number	19000
Scale	AS NOTED
Date	19/09/19
Drawing No	DA300
Rev	2

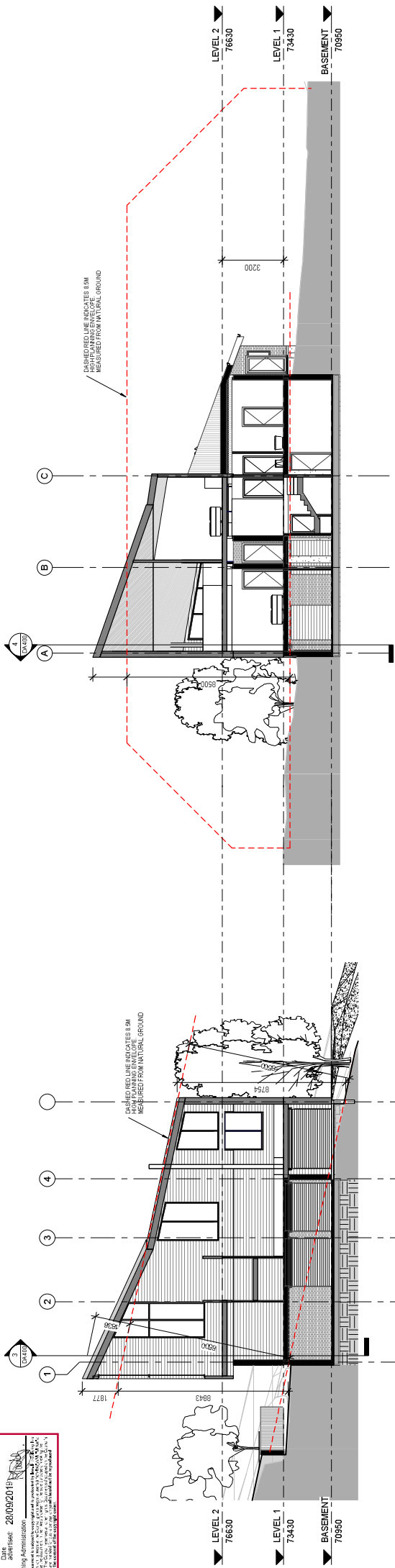

③ SECTION 3
1:100

④ SECTION 4
1:100

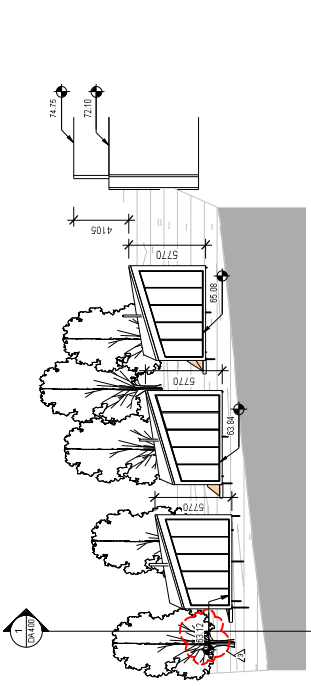

② SECTION 2
1:200

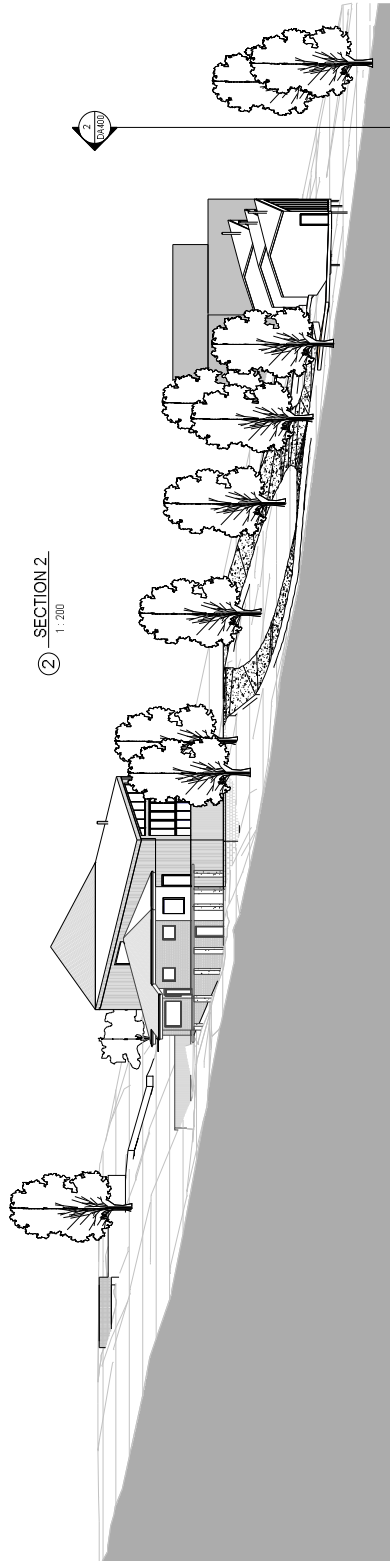

① SECTION 1
1:200

NOTE: ALL STUDIOS ARE THE SAME DESIGN. THE DRAWINGS FOR EACH STUDIO ARE IDENTICAL. THE RELATIVE LEVELS OF EACH OF THE STUDIOS ARE SHOWN IN THE DRAWINGS.

PhilpLighton Architects

85 Tamar Street, Launceston Tasmania 7250
 Phone: +61 81 1831 1886
 Email: info@philplighton.com.au
 Hobart / Launceston / Burnie

Accredited Designer: Andrew Floyd CC 43 47 D

Rev	Description	Drawn	Check
1	LEVEL 2 DEPENDENT APPLICATION	LAURIE	LAURIE
2	LEVEL 1 DEPENDENT APPLICATION	LAURIE	LAURIE
3	BASEMENT DEPENDENT APPLICATION	LAURIE	LAURIE

Consulting shall verify all dimensions on site before commencing any work or shop drawings.
 © This drawing is copyright and remains the property of Philp Lighton Architects Pty Ltd

Project: 11E-11D CHURCHILL CR
 NEWSTEAD TASMANIA

SECTIONS	
Title	D.A
Issue	
Drawn by	TF / Apr / AF
Scale	AS NOTED
Date	19/09/19
Project Number	19000
Drawing No	DA400
Rev	3



① PERSPECTIVE VIEW 1

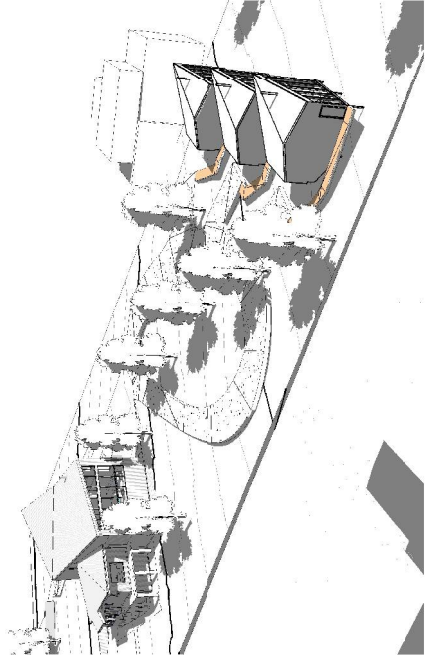

② PERSPECTIVE VIEW 2

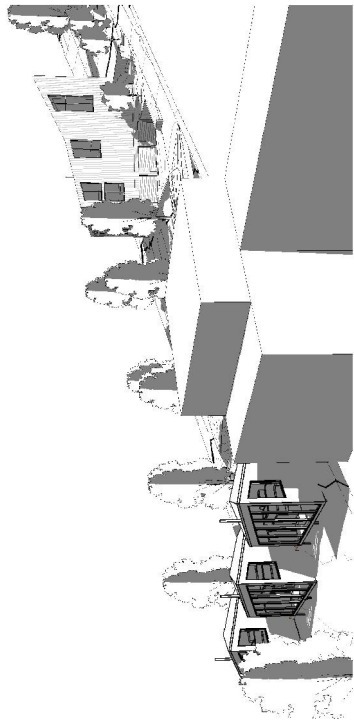

③ PERSPECTIVE VIEW 3

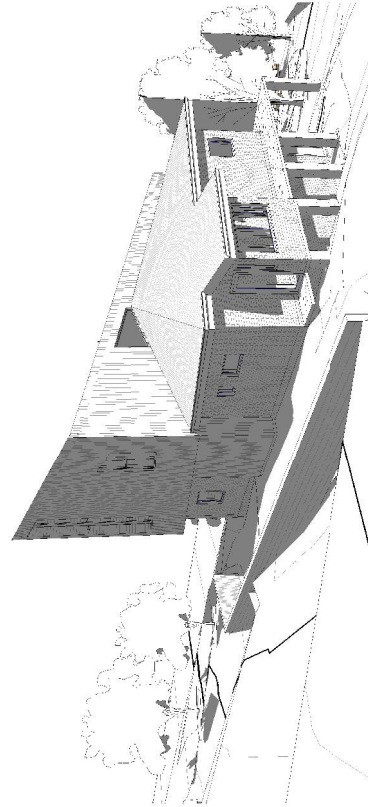

④ PERSPECTIVE VIEW 4

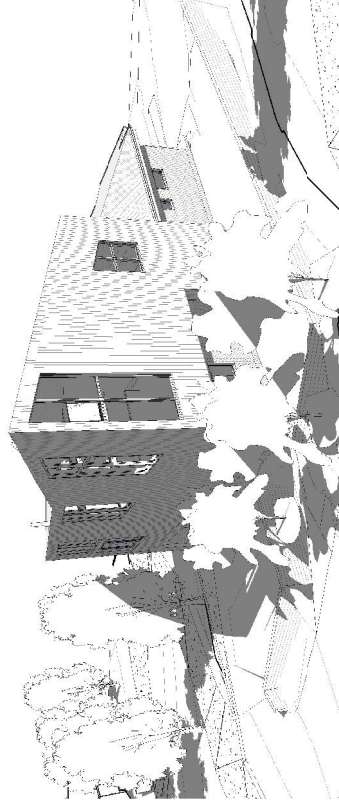

⑤ PERSPECTIVE VIEW 5

PhilipLighton Architects

85 Tynte Street, Launceston, Tasmania 7250
 Australia
 phone: +61 8 3331 1886
 hannah@philiplighton.com.au
 Hobart / Launceston / Burnie

Accredited Designer: Andrew Floyd CC 43 47 D

Rev	Description	Drawn	Date
1	DEVELOPMENT APPLICATION	AS/BL	

Consentor shall verify all dimensions on site before commencing any work or stop drawings
 © This drawing is copyright and remains the property of Philip Lighton Architects Pty Ltd

Project: 11E-11D CHURCHILL CR
 NEWSSTEAD TASMANIA

Title			PERSPECTIVE VIEWS	
Issue			D.A	
Drawn by	TF	Apr	AP	Project Number
Scale	AS NOTED	Date	19/08/18	19,000
Drawing No	DA500	Rev		1