

NOTES:
 all window dimensions to aluminium to be confirmed on site
 window location dimension taken from external stud frame
 all glazing to comply with NCC 3.6 and AS1288 & AS2047
 all wet areas to be comply with NCC 3.8.1 and AS3740
 all timber framing to comply with NCC 3.4.3 and AS1684
 all works to be in compliance with NCC 3.12 energy efficiency
 all works to comply with BAL ASSESSMENT

Council Agenda - 19 September 2019 - Agenda Item 8.1 - Attachment 2
 Plans to be endorsed - 158 Poplar Parade, Youngtown

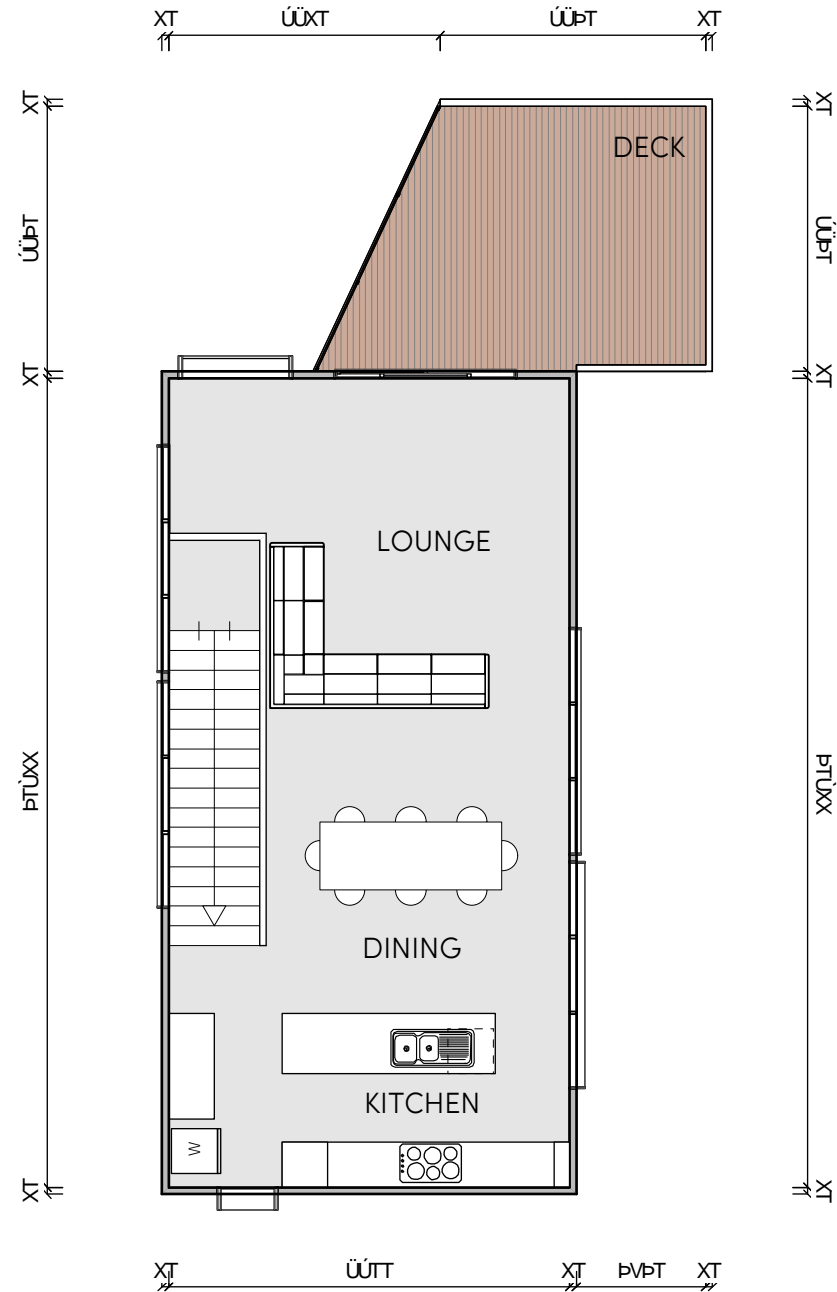
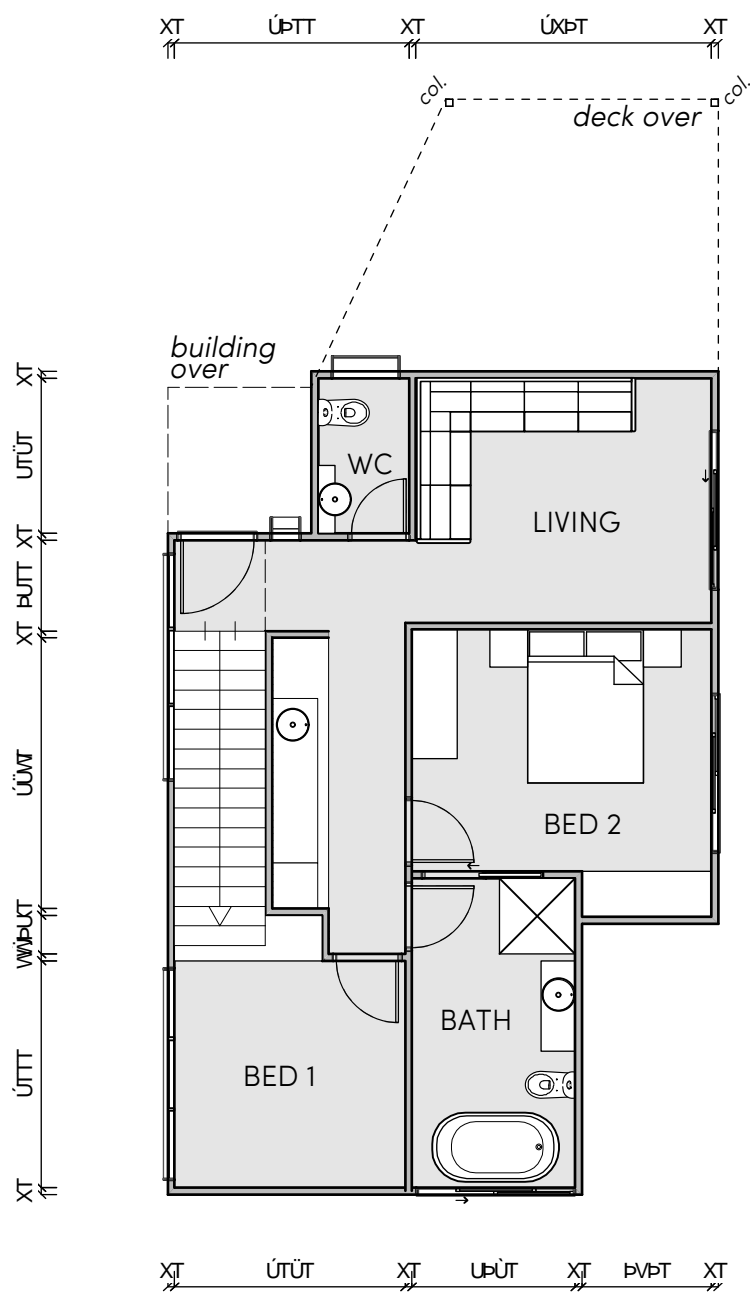

U 158-159 - M38-159
 67m2 floor area

P 158-159 - M38-159
 58m2 floor area

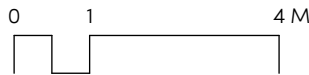
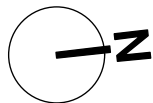

Handwritten notes and symbols at the bottom of the page.



REVISION A	DATE 6/6/19	DESCRIPTION Development Application	ISSUE DA
ADDRESS 158 Poplar Parade			DWG # A201
CLIENT Lachie Allison			SCALE @ A3 BKAA
DWG Floor Plan			CHKD [f] PROJECT# 18.115