

IR_UdTRaZ_XtTYVufIV

Wf - 2E
ay, ... z - 1vEr<1

d' sE- v
Rt - vEr 11 - zyz

R' 11z/Wf tS' ty 1
cyrx, uz 11fzEttvEt

e, f1dSvv1b. 2%tE

PLANNING EXHIBITED DOCUMENTS

Ref. No: DA 0369/2019

Date advertised: 21/08/2019

Planning Administration: *Dugles*

This document is subject to copyright and is protected by law. In displaying this document on its website the Council grants permission to a non-exclusive licensee to reproduce the document in their web browser for the sole purpose of viewing the content. The Council reserves all other rights. Documents displayed on the Internet website are intended for public general use and should not be reproduced without the consent of the copyright owner.

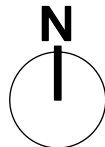

REVISION A	DATE 6/6/19	DESCRIPTION Development Application	ISSUE DA
ADDRESS 158 Poplar Parade			DWG # A101
CLIENT Lachie Allison			SCALE @ A3 BKCAA
DWG Site Plan			DRAWN de
			CHKD [f] PROJECT# 18.115

& [Ma • àã | { b à \ ~ M { { ã-ãâ ~ + \ M \ ãç

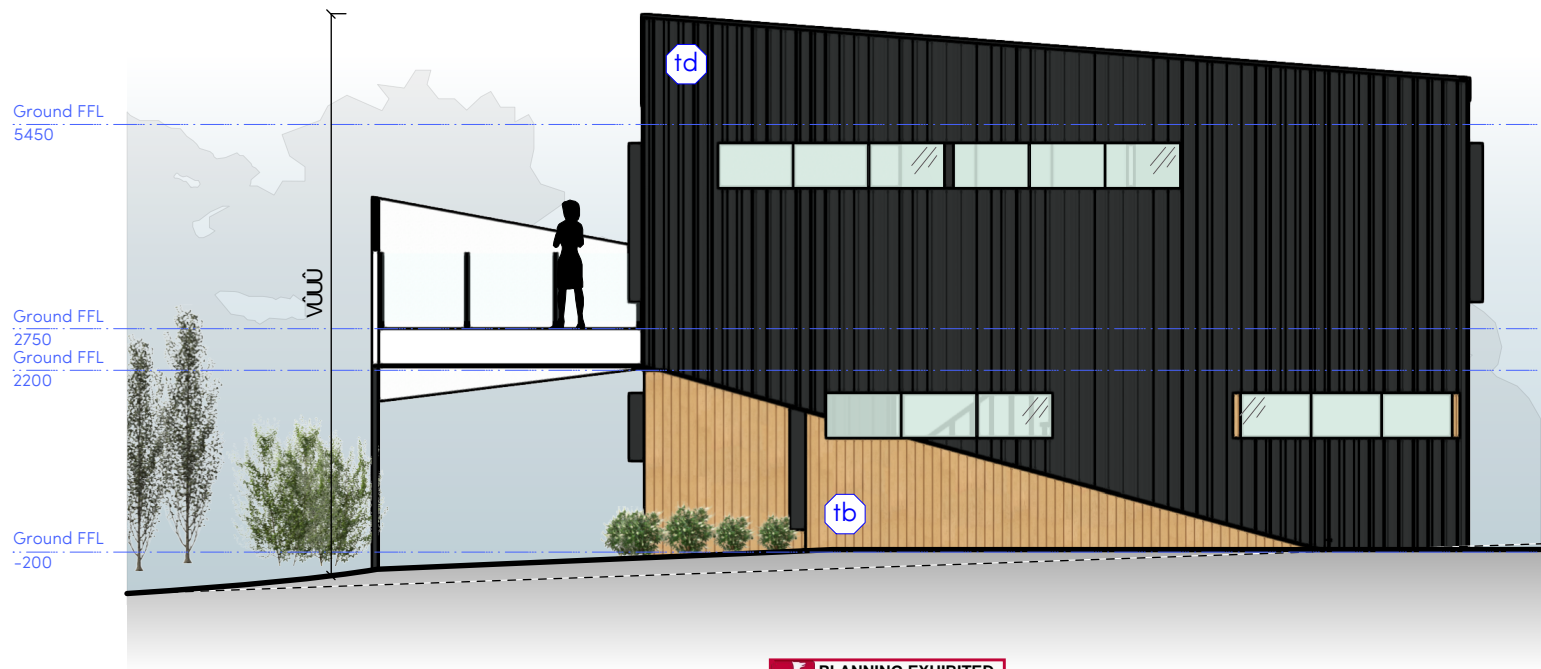

frosted glass or otherwise screened to 25% transparency

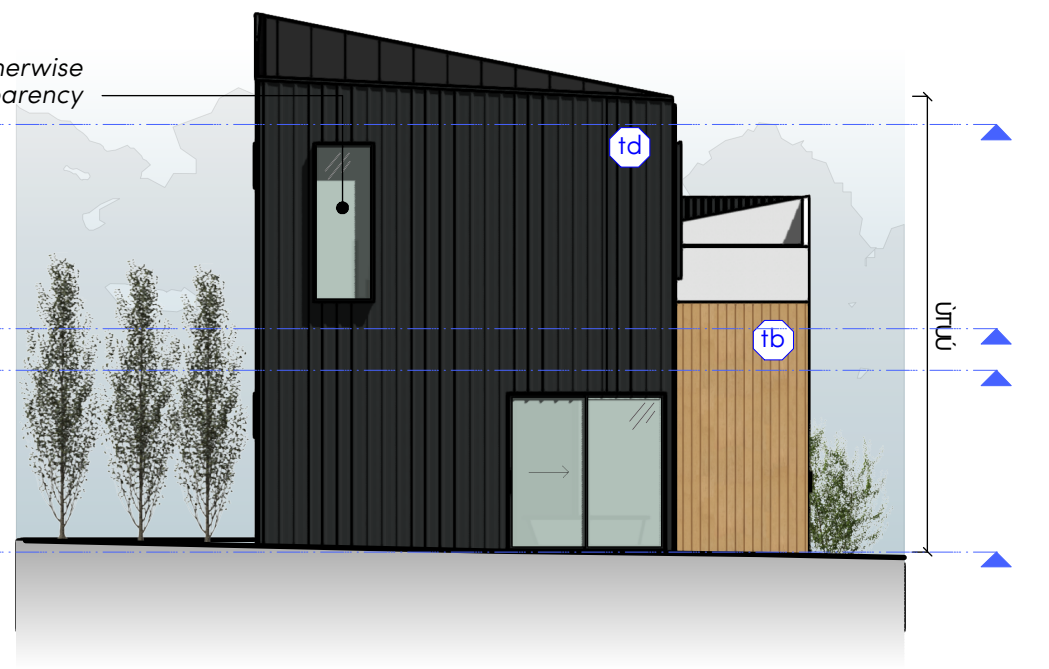

Ⓟ | 8! ð " -èMē | dð8è
| †dē WPTT



Ⓡ à d=ð -èMē | dð8è
| †dē WPTT



1.7m high screen on top of solid balustrade min 25% transparent



Ⓡ | 8-ð " -èMē | dð8è
| †dē WPTT

Ⓡ c " =ð -èMē | dð8è
| †dē WPTT

EXTERNAL FINISHES & COLOURS SCHEDULE:

- tb vertical shiplap timber cladding groove. Installed to manufacturers specifications. natural stain finish
- el James Hardie® Easylap™ Texture paint finish (acratex or similar approved)
- td Colorbond® Trimdek™ roofing Colorbond colour to future selection



REVISION A	DATE 6/6/19	DESCRIPTION Development Application	
ADDRESS 158 Poplar Parade		ISSUE DA	
CLIENT Lachie Allison		DWG # A301	
DWG Elevations	SCALE @ A3	BKBA	
CHKD	de	PROJECT# J 18.115	