

O L I V E S T R E E T

Site Plan

1:200

<p>DRAWN: T.D.GUNN DATE: 28/08/2019</p> <p>AUTH: T.D.GUNN DATE: 28/08/2019</p> <p>STATUS: CONVERSION SCALE: 1:200</p>	<p>PROJECT No. TG 001</p>	<p>DRAWING No. 001</p>	<p>REV. 1</p>	<p>PROPOSED VISITOR ACCOMMODATION AT 28 OLIVE STREET, NEWSTEAD FOR T.D.GUNN Site Plan</p>
---	---------------------------	------------------------	---------------	---



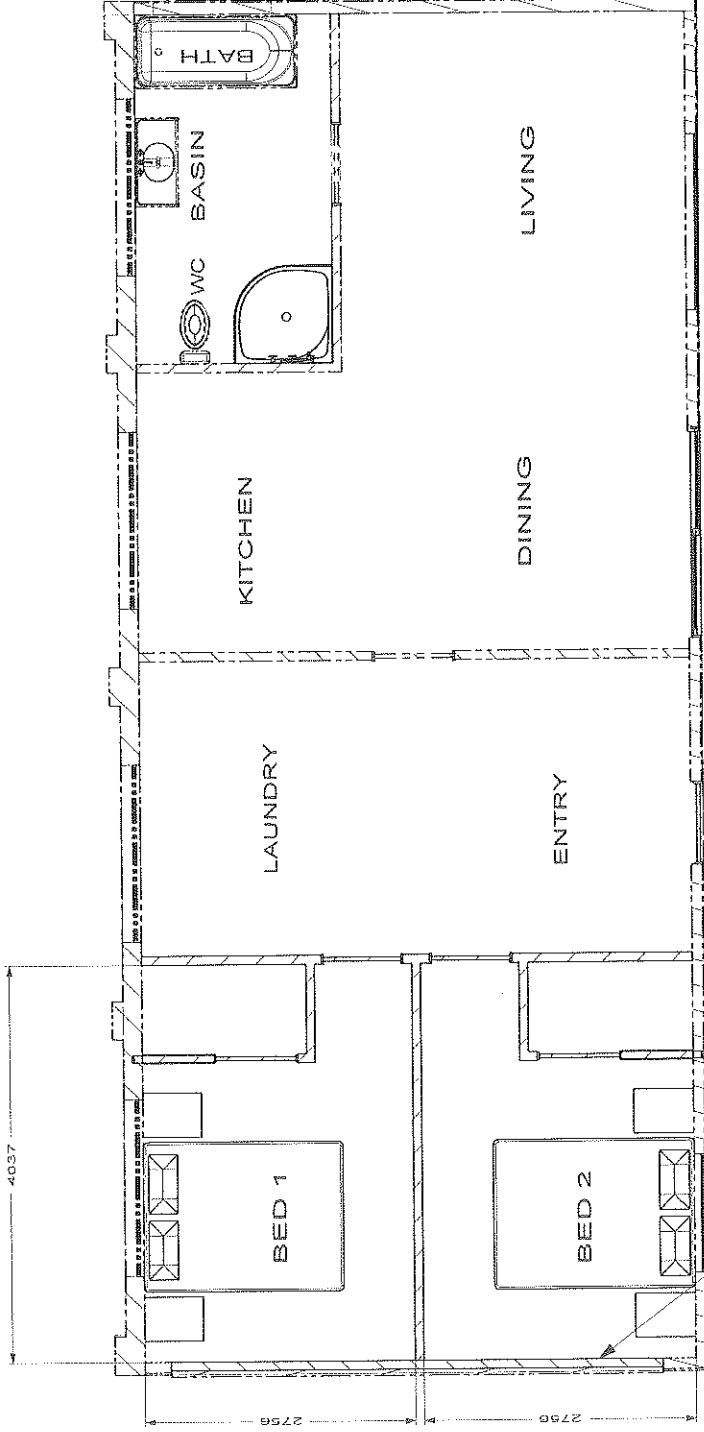

TIMBER FRAME  
 WALL  
 PLASTER LINED  
 R2.0 THERMAL  
 INSULATION



**LOUTON DESIGN PTY. LTD.**  
 66 MAIN ROAD,  
 BLOOMSBURY,  
 TASMANIA 7243

AGH JULY 19  
 AGH JULY 19

AR303

A01

0

NOTE:  
 1. PROVIDE "TYCO" TY3488 FIRE SPRINKLER HEAD LOCATED CENTRALLY OVER WINDOWS ON PROPERTY BOUNDARY

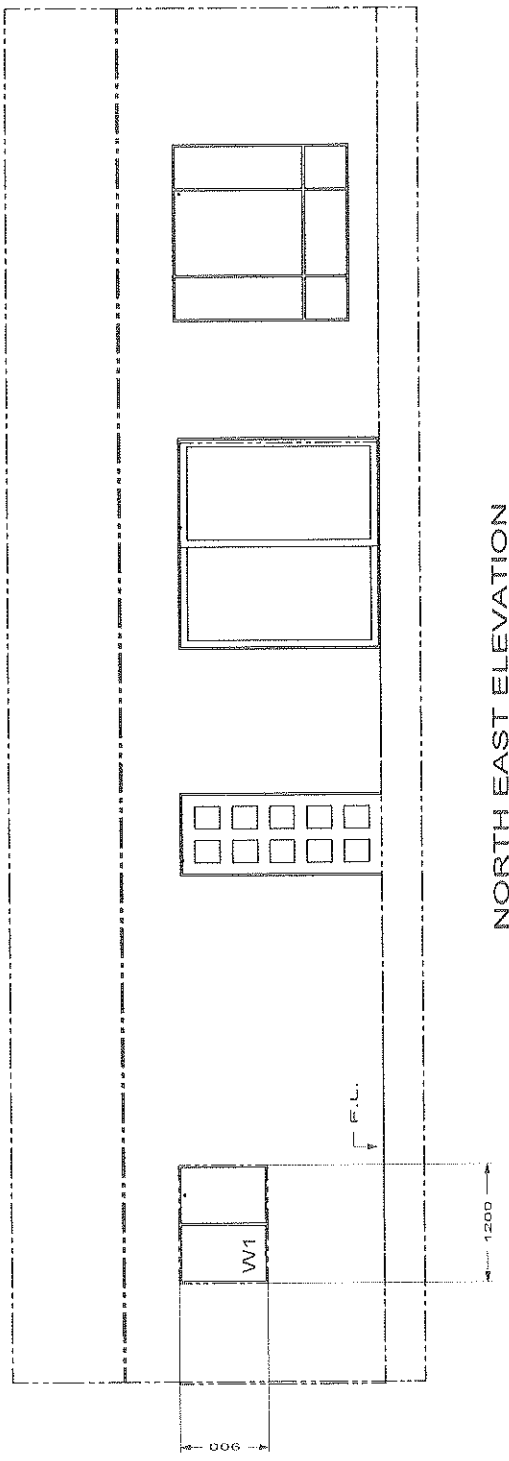

NORTH EAST ELEVATION

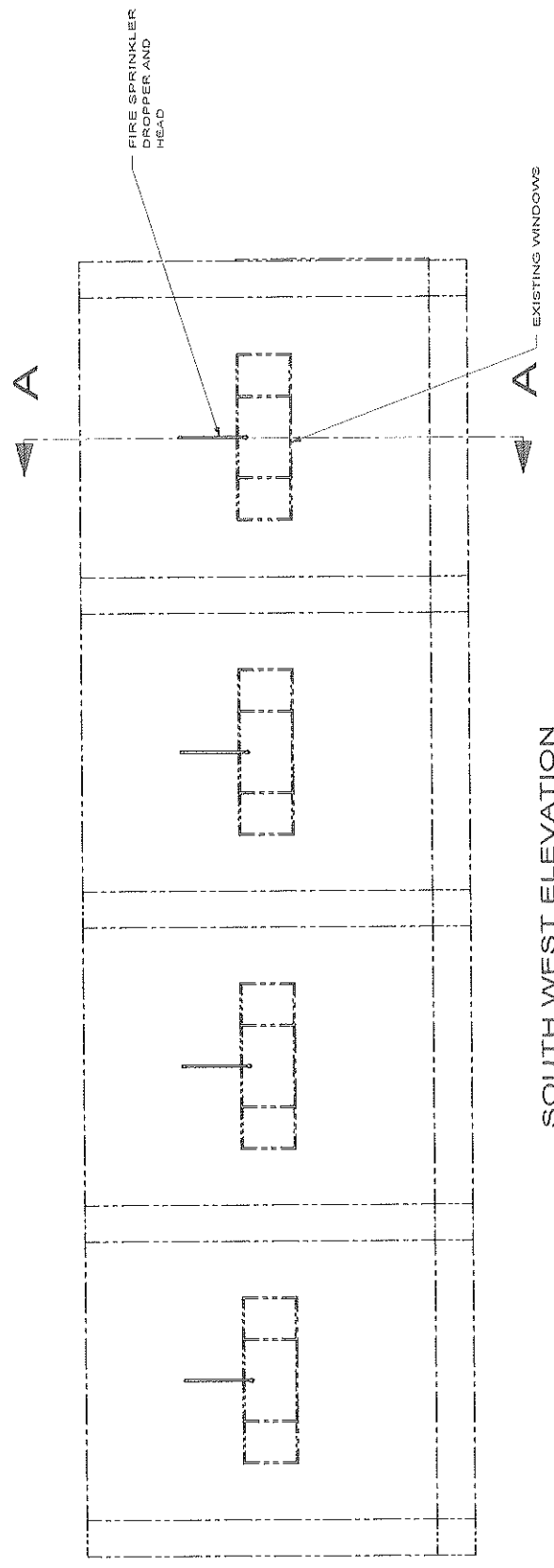

SOUTH WEST ELEVATION



**LOUTON DESIGN PTY. LTD.**  
 10 SPYGLASS TERRACE  
 PO BOX 210  
 CHRISTCHURCH 8140  
 NEW ZEALAND  
 PHONE: 03 365 1884  
 FAX: 03 365 3899  
 WWW.LOUTONDESIGN.CO.NZ

ASH	JULY 19	AR303	A02	0
ASH	JULY 19			



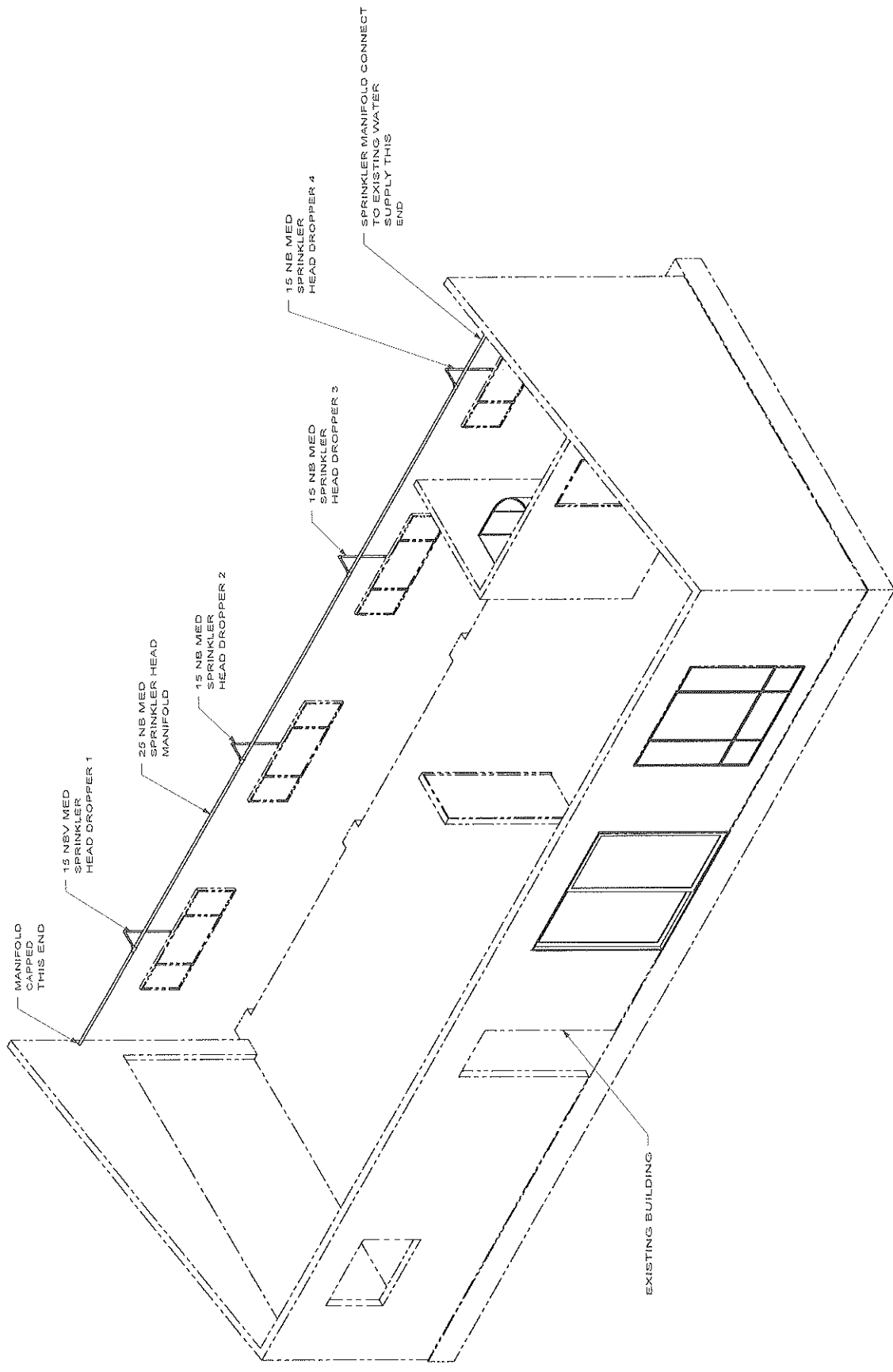

LOUTON DESIGN PTY. LTD.	AGH	JULY 19	AR303	A04	0
15 BASSON ROAD, 15A LUCKY PLUG, SPRINGWOOD, (AUSTRALIA)	AGH	JULY 19	AR303	A04	0
P/M: GUY 1836 F/M: LUKY 3298 B/M: GUY 1836 T/M: LUKY 3298					