

Council Agenda - 7 February 2019 - Agenda Item 8.1
Attachment 4 - Proposed Amended Plans - 80A-88 Charles Street, Launceston

PRELIMINARY

DRAWING APPROVAL BY michael hill

Name: _____
Date: _____
Signed: _____

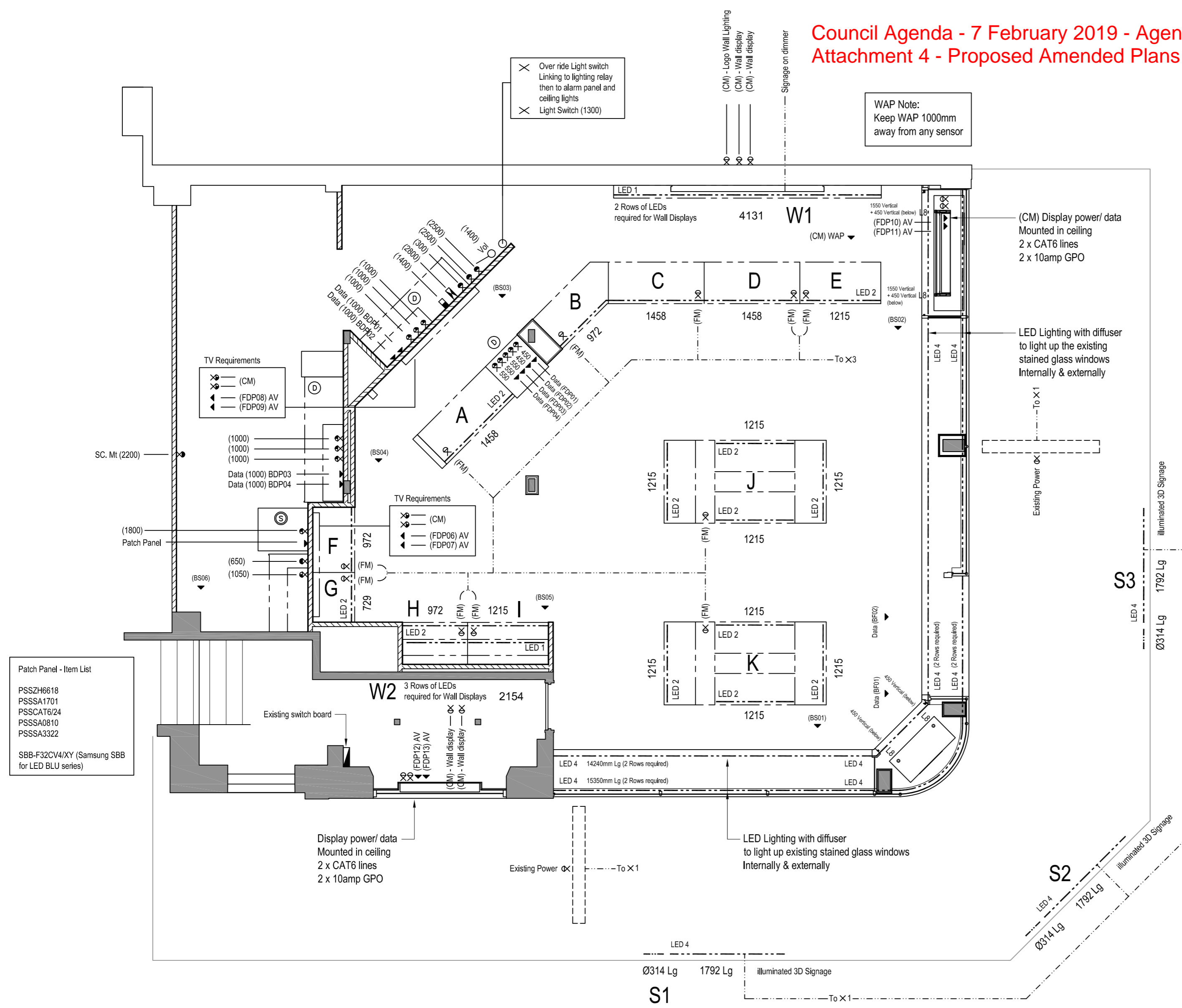

- Patch Panel - Item List
- PSSZH6618
 - PSSSA1701
 - PSSCAT6/24
 - PSSSA0810
 - PSSSA3322
 - SBB-F32CV4/XY (Samsung SBB for LED BLU series)

- TV Requirements
- (CM)
 - (FDP08) AV
 - (FDP09) AV

- TV Requirements
- (CM)
 - (FDP06) AV
 - (FDP07) AV

ELECTRICAL
SCALE: 1:50 @ A2

LIGHTING NOTE:
All lighting to be split over a minimum of 3 circuits

NOTE: Manual Override switch required to switch 12VDC light power feed

TV Installation Note:
Please install TV as per TV manufacturer's specifications. Bottom of screen is to be turned to the right. Mounting holes line up. The HDMI ports should be at the bottom when installed. If not installed correctly - this will void warranty on TV.

michael hill ELECTRICAL LEGEND	
	10amp Double G.P.O
	10amp Single G.P.O
	10AMP - Light Circuit-Single Point
	Telephone Point - Cat 6 lines
	Alarm Control Box
	Key Pad
	Volume Control Switch
	Seismic
	Duress
LED --- 1	LED Lighting - LedFlexiFlatCreeHP30leds/mtr
LED --- 2	LED Lighting - LedFlexiFlatCreeHP48leds/mtr
LED --- 3	LED Lighting - 16w / m 12v Warm / Cool White
LED --- 4	LED Lighting - FlexiFlat Lamp Temp: 4000K
LED --- 8	LED Lighting - 9.6w/m LED 3000k colour temp. Type 3528
LED --- 9	LED Lighting - with diffuser Colour temp. to be advised
L7	LED Lighting - 28.8w/m 24v LED Strip Pink
(CM)	Mounted in Ceiling
(FM)	Floor Mounted
(750)	Height above finished floor level
	Electrical Switch Board
Ch ---	Floor chase required
LED X	Switch required for LED Counter Lighting
	Link between electrical items

michael hill ELECTRICAL LIGHT SWITCHES	
X1	Shopfront Signage & Displays
X2	Retail Ceiling
X3	Counter Display - LED's
X4	Wall Display - LED's
X5	Back Office
**Electrician to provide Dymo labels for above and fix to switch	

michael hill NOTE A		General Notes
1.	CAT5e Cabling to be run from nominated data point to camera locations	All floor chase & Fill required for power (supplied by Electrician) Please note - Best chase may not be illustrated Dims in front of counters & wall displays - indicate tight opening size for LED's LED leads to be located at power point end
2.	Terminate cable at data point	
3.	Provision one cable per counter device	
4.	Cabling to be labeled at data point	
5.	Refer to Reflected Ceiling plan for camera locations	



WOODLAND SHOPFITTING

13 Built Drive Brendale 4500
Ph: 07-3205 4188 Fx: 07-3205 4473
Web: www.woodlandshopfitting.com.au
Email: admin@woodlandshopfitting.com.au

CLIENT
MICHAEL HILL

PROJECT
CNR BRISBANE & CHARLES ST,
LAUNCESTON TAS 7250

DRAWING TITLE
ELECTRICAL PLAN

DATE
21/01/19

REVISION D SHEET 4

DRAWN BY
RN

JOB NO.
20584

SCALE
AS SHOWN @ A2

FILE LOCATION
W/2018/MH/LAUNCESTON/DRAFTING

© COPYRIGHT RESERVED This drawing remains the property of WOODLAND SHOPFITTING. Reproduction in part or whole is not permitted without written consent.
admin@woodlandshopfitting.com.au

TV Installation Note:
 Please install TV as per TV manufacturer's specifications. Bottom of screen is to be turned to the right. Mounting holes line up. The HDMI ports should be at the bottom when installed.
 If not installed correctly - this will void warranty on TV.

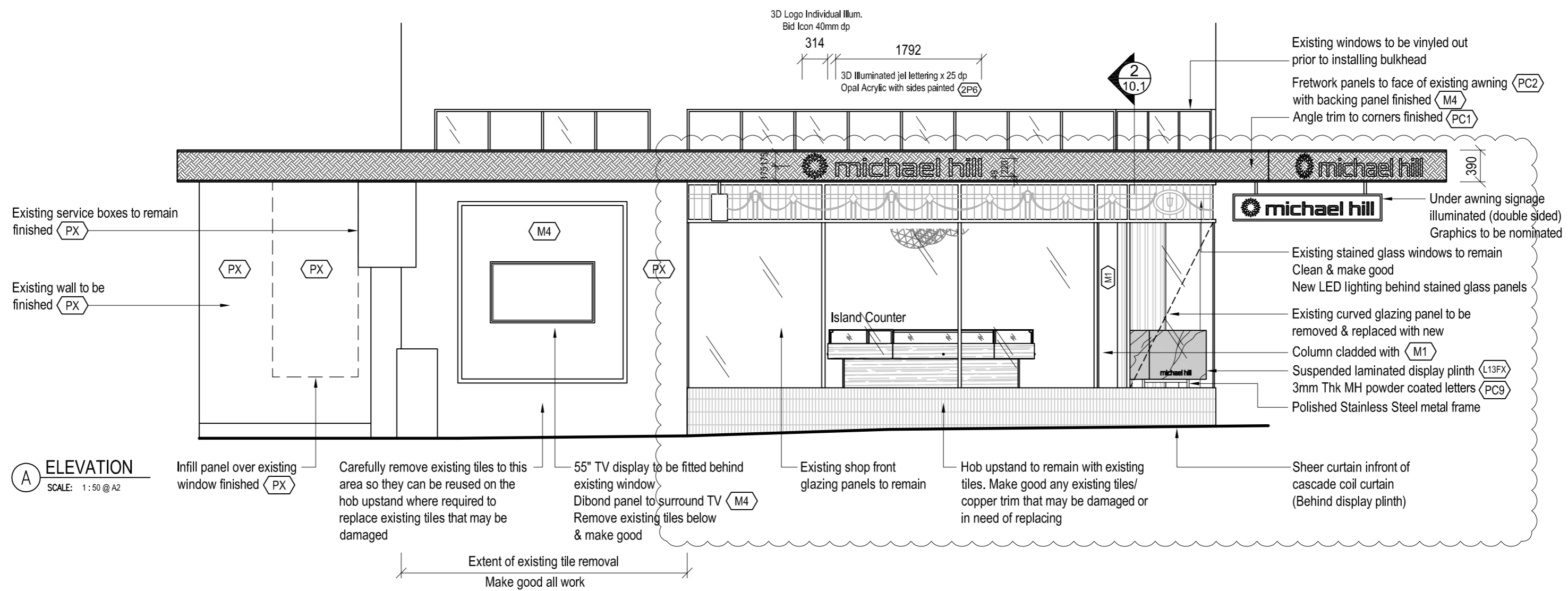

(A) ELEVATION
 SCALE: 1:50 @ A2

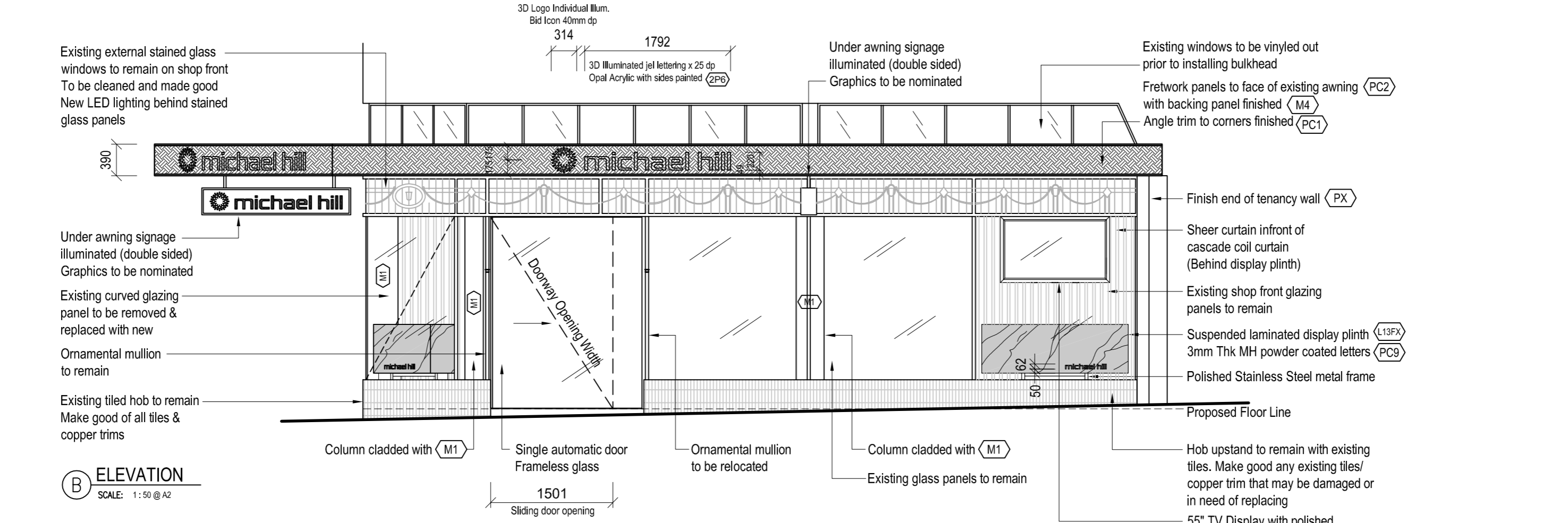

(B) ELEVATION
 SCALE: 1:50 @ A2

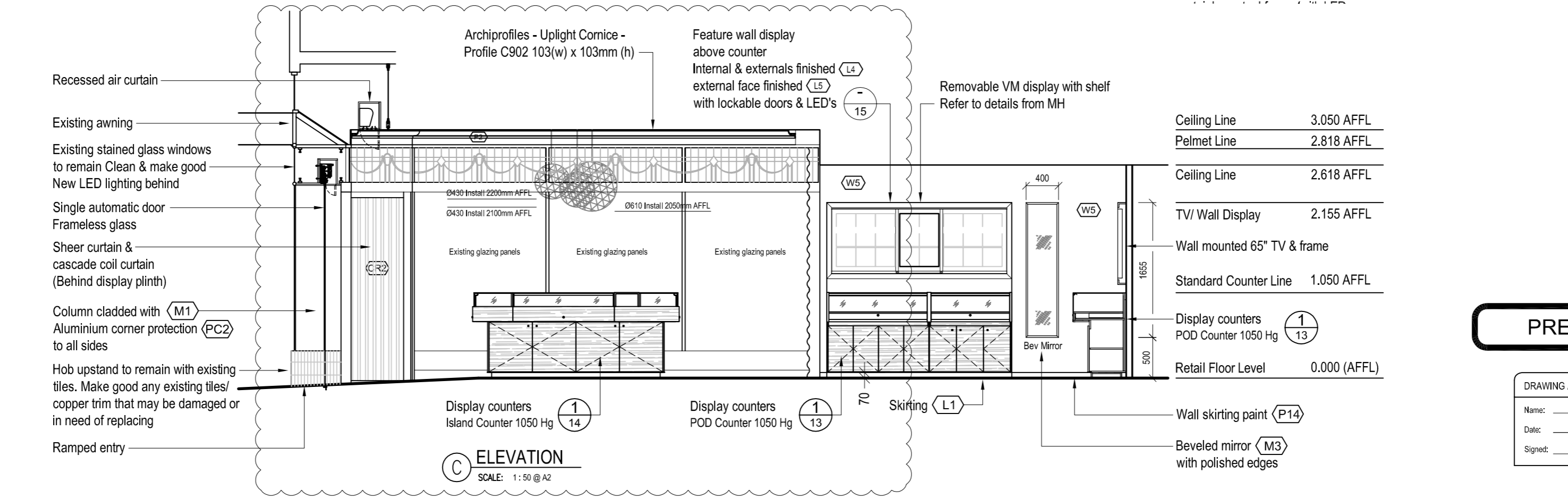

(C) ELEVATION
 SCALE: 1:50 @ A2



WOODLAND SHOPFITTING

13 Built Drive Brendale 4500
 Ph: 07-3205 4188 Fx: 07-3205 4473
 Web: www.woodlandshopfitting.com.au
 Email: admin@woodlandshopfitting.com.au

CLIENT
 MICHAEL HILL

PROJECT
 CNR BRISBANE & CHARLES ST,
 LAUNCESTON TAS 7250

DRAWING TITLE
 EXTERNAL/ INTERNAL ELEVATIONS

DATE
 21/01/19

REVISION
 D SHEET 8

DRAWN BY
 RN

JOB NO.
 20584

SCALE
 AS SHOWN @ A2

FILE LOCATION
 W/2018/MH/LAUNCESTON/DRAFTING

© COPYRIGHT RESERVED This drawing remains the property of WOODLAND SHOPFITTING. Reproduction in part or whole is not permitted without written consent.
 admin@woodlandshopfitting.com.au

PRELIMINARY

DRAWING APPROVAL BY michael hill
 Name: _____
 Date: _____
 Signed: _____

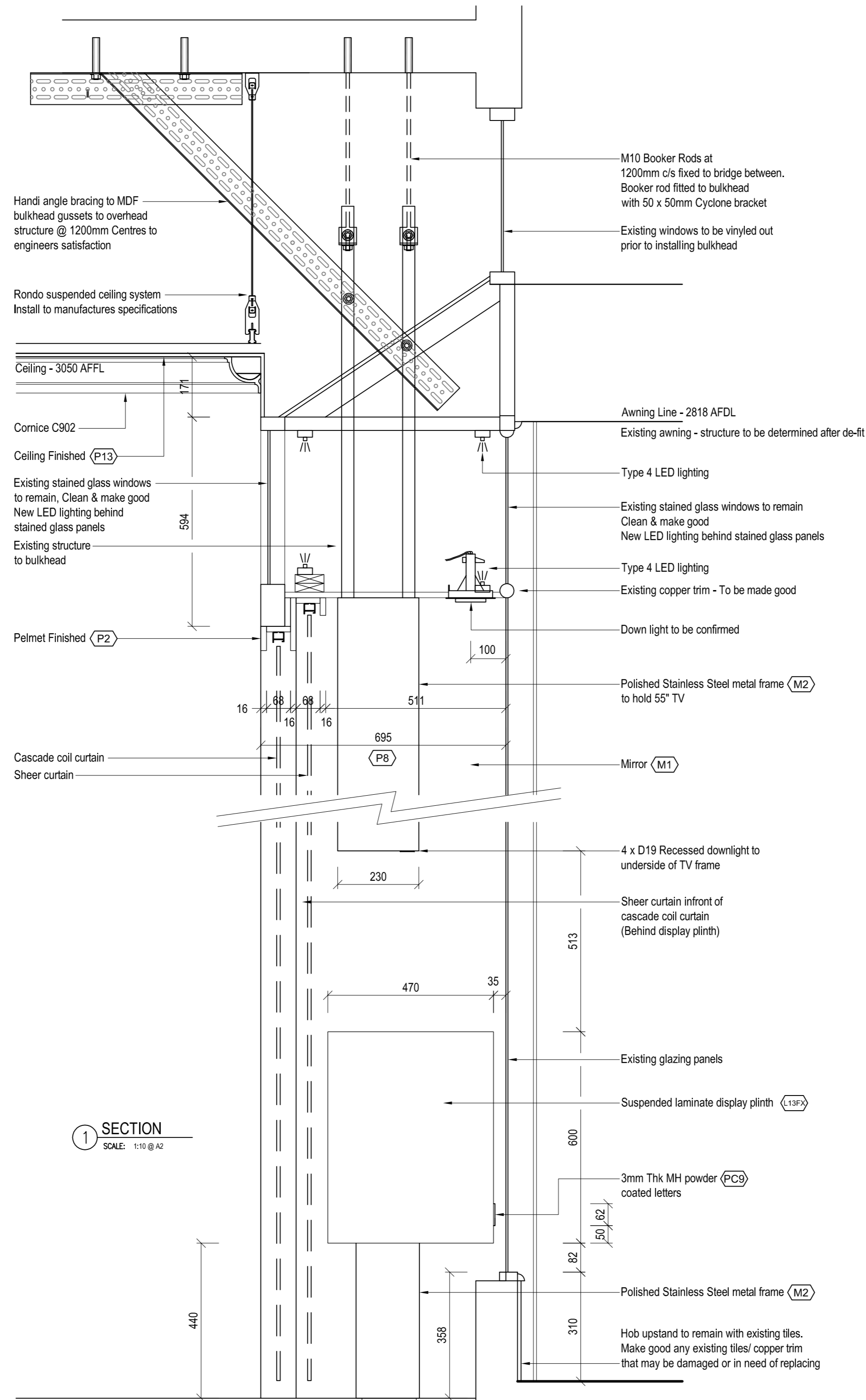

1 SECTION
 SCALE: 1:10 @ A2



WOODLAND SHOPFITTING

13 Bull Drive Brendale 4500
 Ph: 07-3205 4188 Fx: 07-3205 4473
 Web: www.woodlandshopfitting.com.au
 Email: admin@woodlandshopfitting.com.au

CLIENT
 MICHAEL HILL

PROJECT
 CNR BRISBANE & CHARLES ST,
 LAUNCESTON TAS 7250

DRAWING TITLE
 SECTIONS

DATE
 21/01/19

REVISION
 D SHEET
 10,1

DRAWN BY
 RN

JOB NO.
 20584

SCALE
 AS SHOWN @ A2

FILE LOCATION
 W/2018/MH/LAUNCESTON/DRAFTING

1 PLAN
SCALE: 1:15

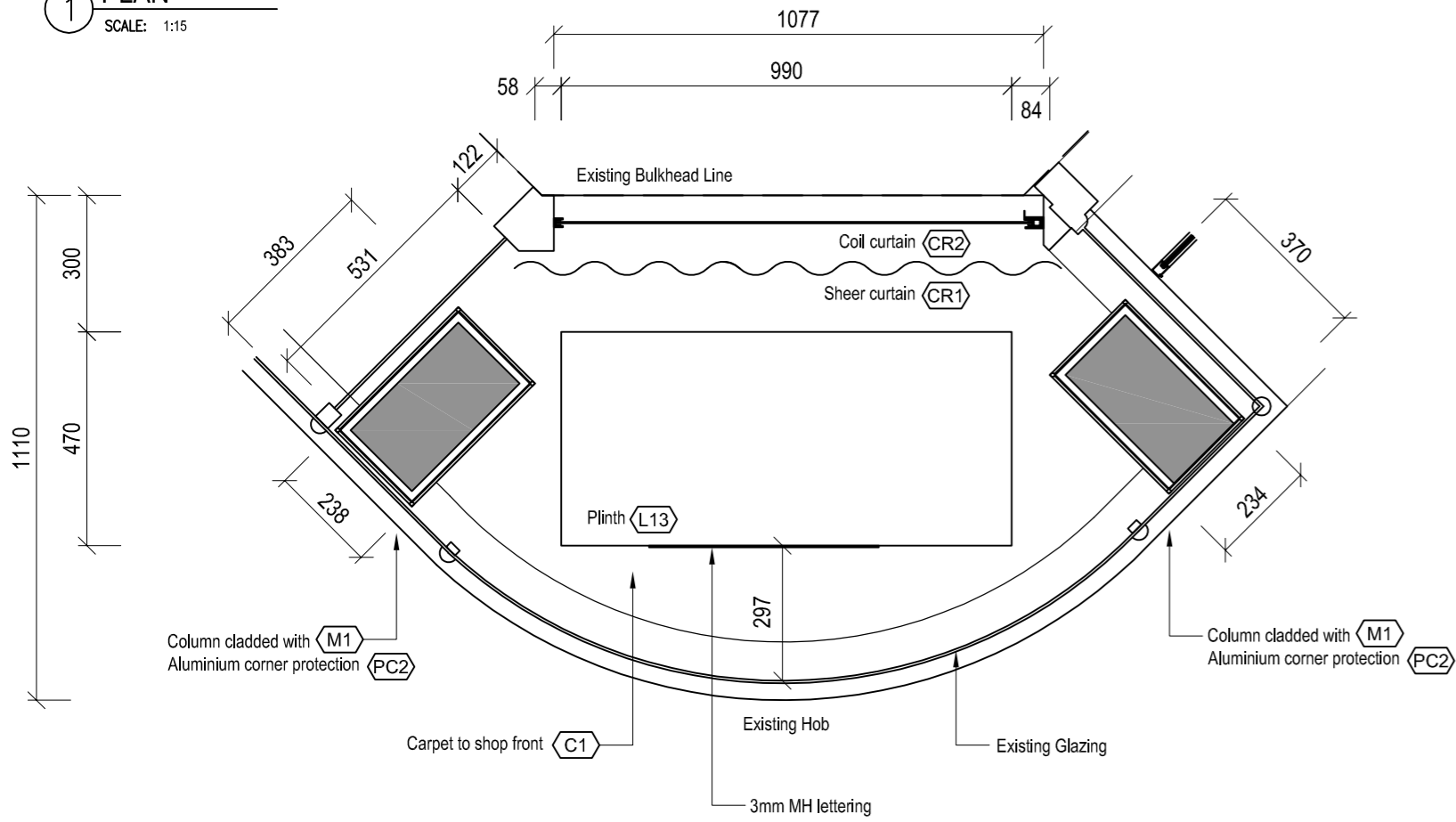

2 PLAN
SCALE: 1:15

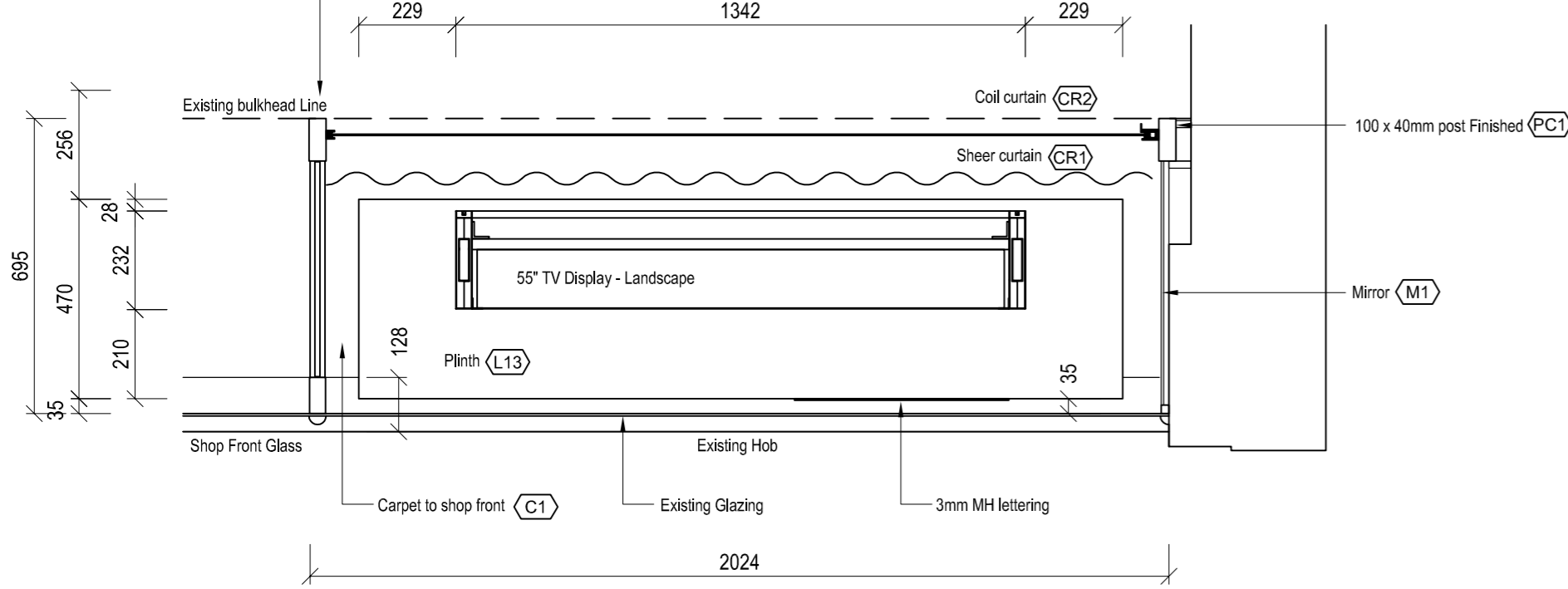

PRELIMINARY

DRAWING APPROVAL BY michael hill

Name: _____
Date: _____
Signed: _____

STANDARD DETAILS

Note: The details illustrated in this drawing does not represent the layout/store detailed. please use details as a guideline

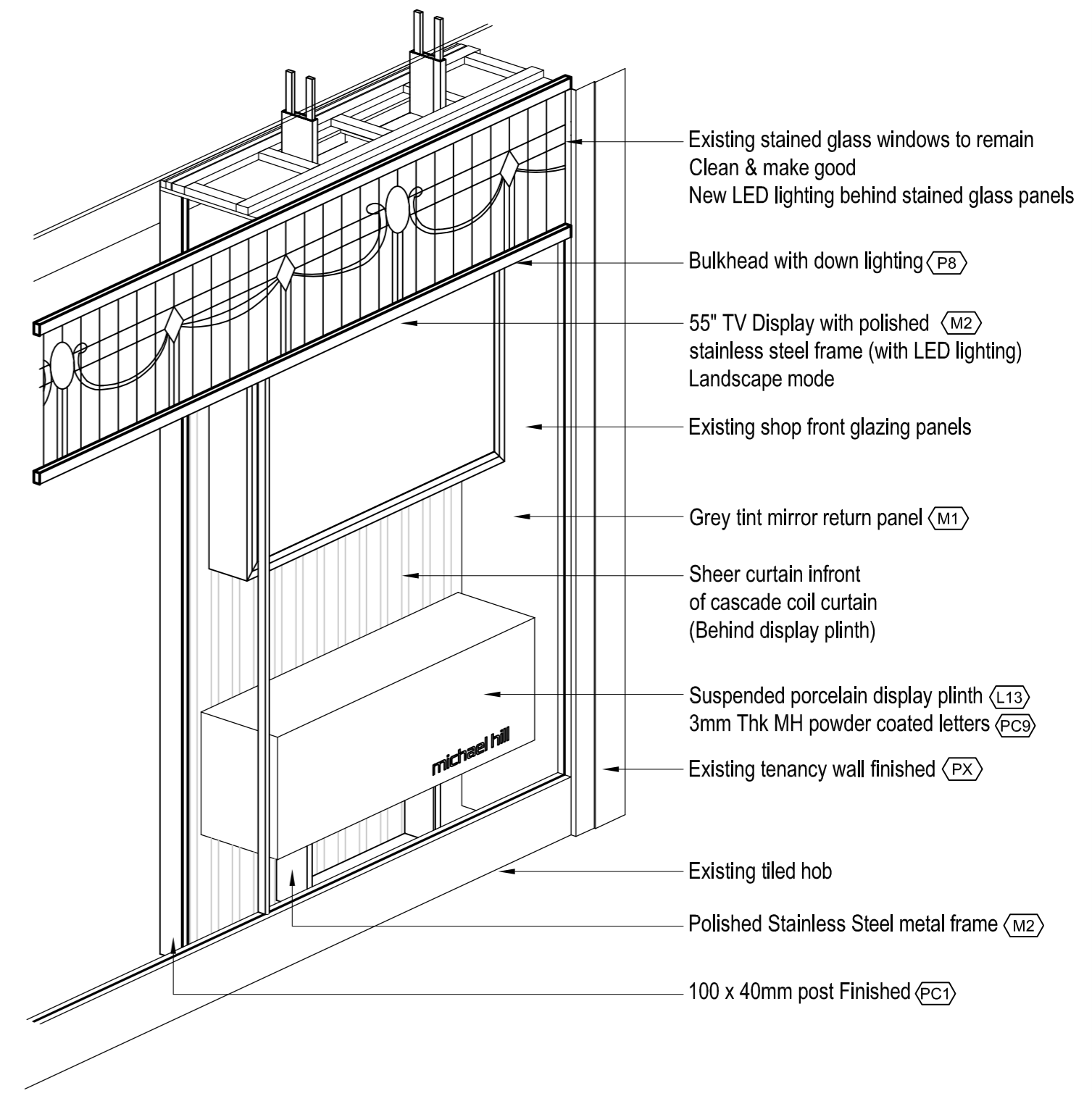

3 PERSPECTIVE
SCALE: NTS

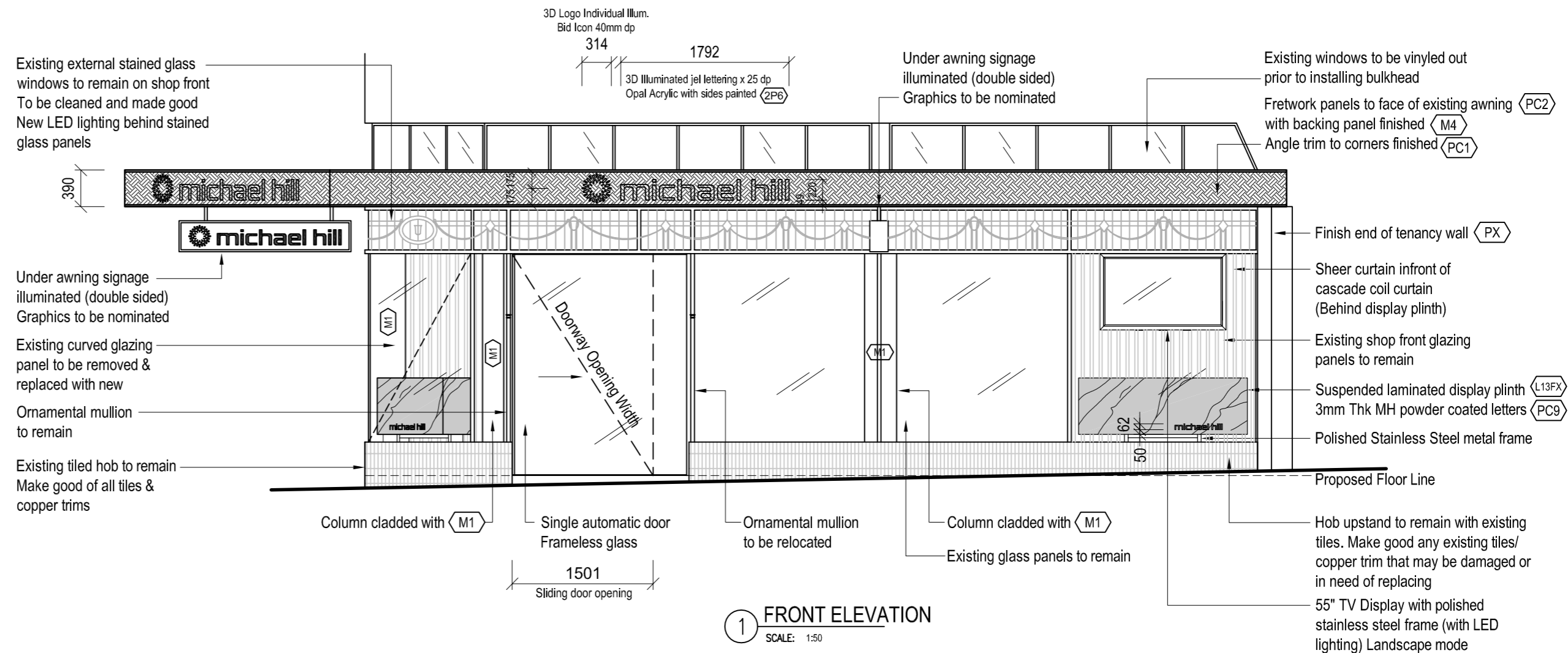

1 FRONT ELEVATION
SCALE: 1:50



WOODLAND SHOPFITTING

13 Bullt Drive Brendale 4500
Ph: 07-3205 4188 Fx: 07-3205 4473
Web: www.woodlandshopfitting.com.au
Email: admin@woodlandshopfitting.com.au

CLIENT
MICHAEL HILL

PROJECT
CNR BRISBANE & CHARLES ST,
LAUNCESTON TAS 7250

DRAWING TITLE
SHOPFRONT WINDOW DETAILS

DATE
21/01/19

REVISION D SHEET 10.2

DRAWN BY
RN

JOB NO.
20584

SCALE
AS SHOWN @ A2

FILE LOCATION
W/2018/MH/LAUNCESTON/DRAFTING

© COPYRIGHT RESERVED This drawing remains the property of WOODLAND SHOPFITTING. Reproduction in part or whole is not permitted without written consent.
admin@woodlandshopfitting.com.au