

**Council Agenda - 7 February 2019 - Agenda Item 8.1  
 Attachment 3 - Plans to be Amended - 80A-88 Charles Street, Launceston**

DRAWING APPROVAL BY **michael hill**  
 Name: \_\_\_\_\_  
 Date: \_\_\_\_\_  
 Signed: \_\_\_\_\_

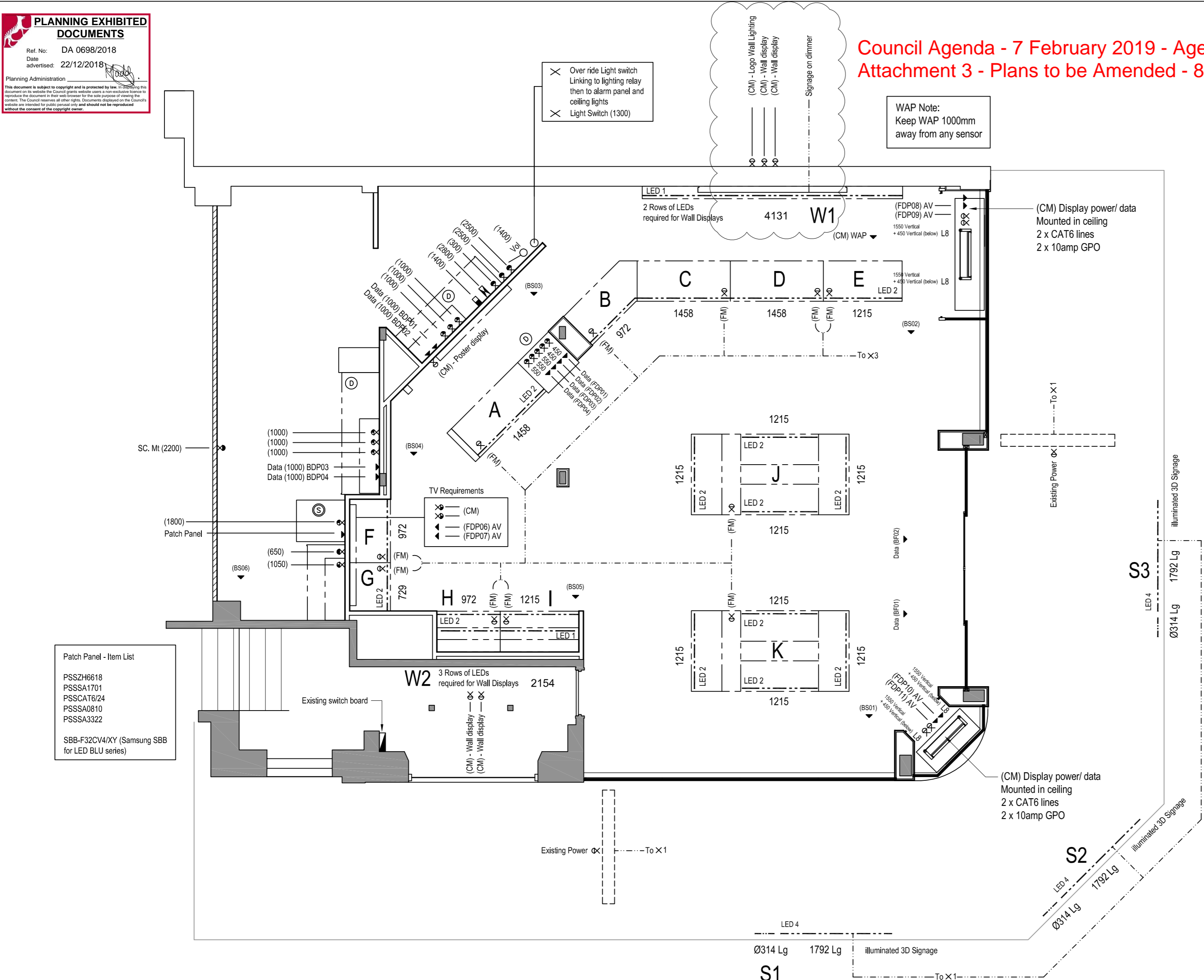

michael hill ELECTRICAL LEGEND	
	10amp Double G.P.O
	10amp Single G.P.O
	10AMP - Light Circuit-Single Point
	Telephone Point - Cat 6 lines
	Alarm Control Box
	Key Pad
	Volume Control Switch
	Seismic
	Duress
LED - - - - 1	LED Lighting - LedFlexiFlatCreeHP30leds/mtr
LED - - - - 2	LED Lighting - LedFlexiFlatCreeHP48leds/mtr
LED - - - - 3	LED Lighting - 16w / m 12v Warm / Cool White
LED - - - - 4	LED Lighting - FlexiFlat Lamp Temp: 4000K
LED - - - - 8	LED Lighting - 9.6w/m LED 3000k colour temp. Type 3528
L7	LED Lighting - 28.8w/m 24v LED Strip Pink
(CM)	Mounted in Ceiling
(FM)	Floor Mounted
(750)	Height above finished floor level
	Electrical Switch Board
Ch - - - -	Floor chase required
LED X	Switch required for LED Counter Lighting
	Link between electrical items

michael hill ELECTRICAL LIGHT SWITCHES	
X1	Shopfront Signage & Displays
X2	Retail Ceiling
X3	Counter Display - LED's
X4	Wall Display - LED's
X5	Back Office
**Electrician to provide Dymo labels for above and fix to switch	

**ELECTRICAL**  
 SCALE: 1:50 @ A2

**LIGHTING NOTE:**  
 All lighting to be split over a minimum of 3 circuits

**NOTE: Manual Override switch required to switch 12VDC light power feed**

**TV Installation Note:**  
 Please install TV as per TV manufacturer's specifications. Bottom of screen is to be turned to the right. Mounting holes line up. The HDMI ports should be at the bottom when installed. If not installed correctly - this will void warranty on TV.

michael hill NOTE A	General Notes
1. CAT5e Cabling to be run from nominated data point to camera locations	All floor chase & Fill required for power (supplied by Electrician) Please note - Best chase may not be illustrated Dims in front of counters & wall displays - indicate tight opening size for LED's LED leads to be located at power point end
2. Terminate cable at data point	
3. Provision one cable per counter device	
4. Cabling to be labeled at data point	
5. Refer to Reflected Ceiling plan for camera locations	

**WOODLAND SHOPFITTING**  
 13 Built Drive Brendale 4500  
 Ph: 07-3205 4188 Fx: 07-3205 4473  
 Web: www.woodlandshopfitting.com.au  
 Email: admin@woodlandshopfitting.com.au

CLIENT: MICHAEL HILL  
 PROJECT: CNR BRISBANE & CHARLES ST, LAUNCESTON TAS 7250

DRAWING TITLE: ELECTRICAL PLAN  
 DATE: 13/11/18  
 REVISION B SHEET 4  
 DRAWN BY: RN  
 JOB NO: 20584  
 SCALE: AS SHOWN @ A2  
 FILE LOCATION: W/2018/MHL/LAUNCESTON/DRAFTING

© COPYRIGHT RESERVED This drawing remains the property of WOODLAND SHOPFITTING. Reproduction in part or whole is not permitted without written consent.  
 admin@woodlandshopfitting.com.au

**TV Installation Note:**  
 Please install TV as per TV manufacturer's specifications. Bottom of screen is to be turned to the right. Mounting holes line up. The HDMI ports should be at the bottom when installed.  
 If not installed correctly - this will void warranty on TV.

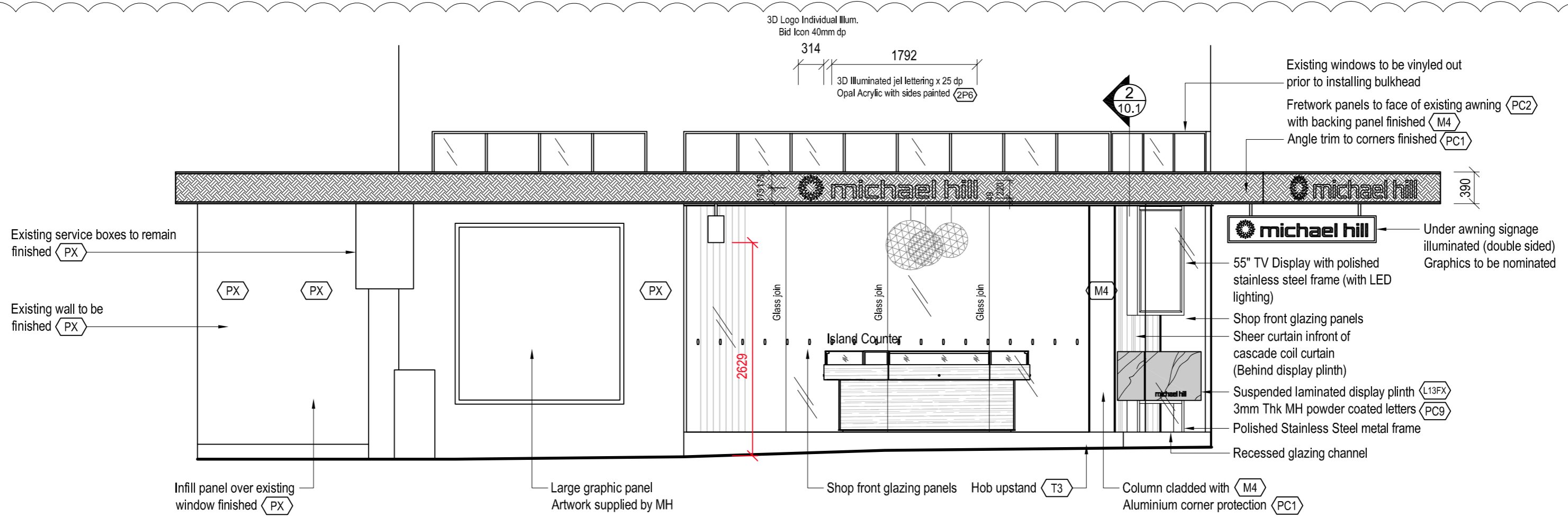
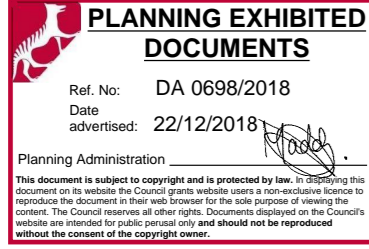

**A ELEVATION**  
 SCALE: 1:50 @ A2

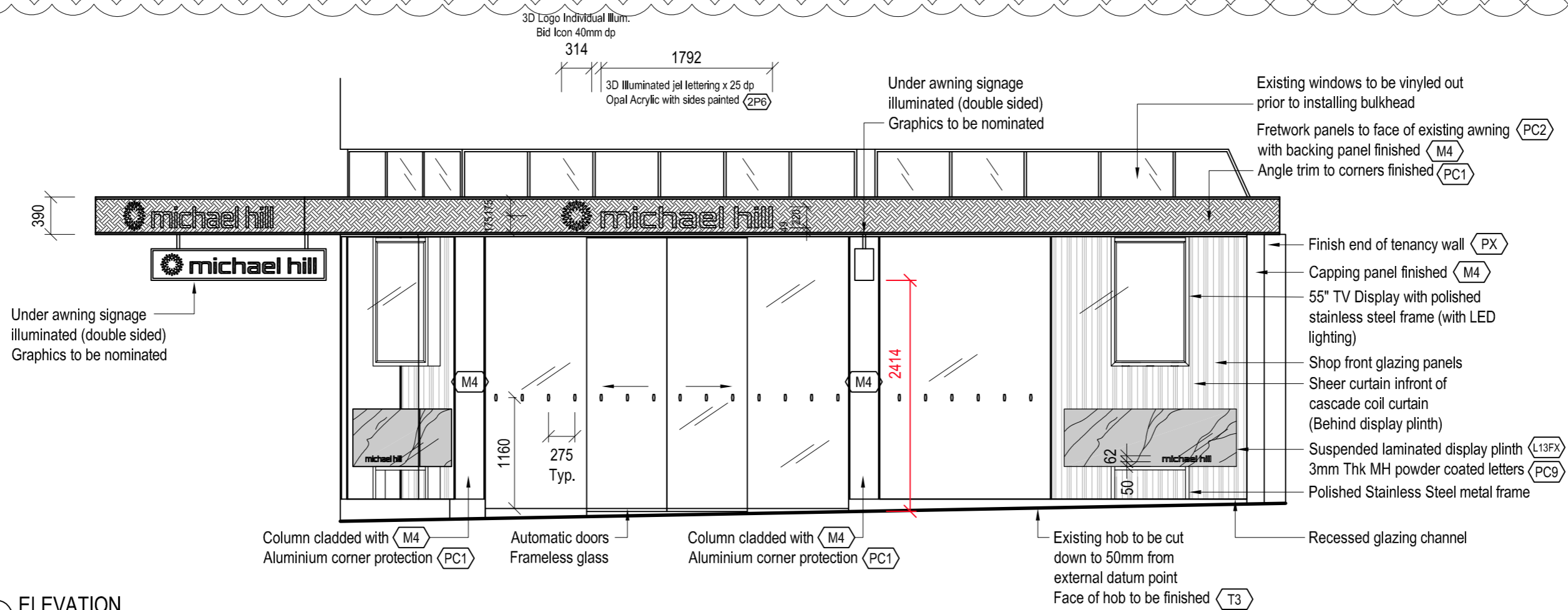

**B ELEVATION**  
 SCALE: 1:50 @ A2

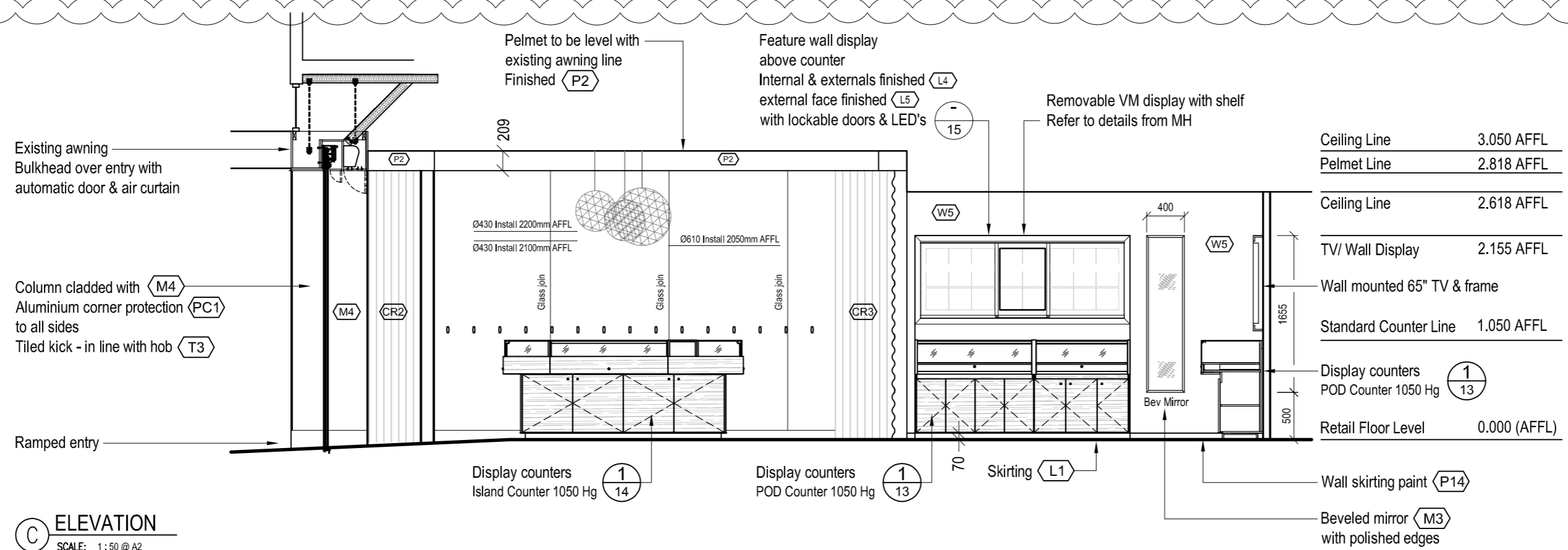

**C ELEVATION**  
 SCALE: 1:50 @ A2

**PRELIMINARY**

DRAWING APPROVAL BY michael hill

Name: \_\_\_\_\_  
 Date: \_\_\_\_\_  
 Signed: \_\_\_\_\_



**WOODLAND SHOPFITTING**  
 13 Built Drive Brendale 4500  
 Ph: 07-3205 4188 Fx: 07-3205 4473  
 Web: www.woodlandshopfitting.com.au  
 Email: admin@woodlandshopfitting.com.au

CLIENT: MICHAEL HILL  
 PROJECT: CNR BRISBANE & CHARLES ST, LAUNCESTON TAS 7250

DRAWING TITLE: EXTERNAL/INTERNAL ELEVATIONS

DATE: 13/11/18

REVISION B SHEET 8

DRAWN BY: RN

JOB NO. 20584

SCALE: AS SHOWN @ A2

FILE LOCATION: W/2018/MH/LAUNCESTON/DRAFTING

© COPYRIGHT RESERVED This drawing remains the property of WOODLAND SHOPFITTING. Reproduction in part or whole is not permitted without written consent.  
 admin@woodlandshopfitting.com.au

**1 PLAN**  
SCALE: 1:15

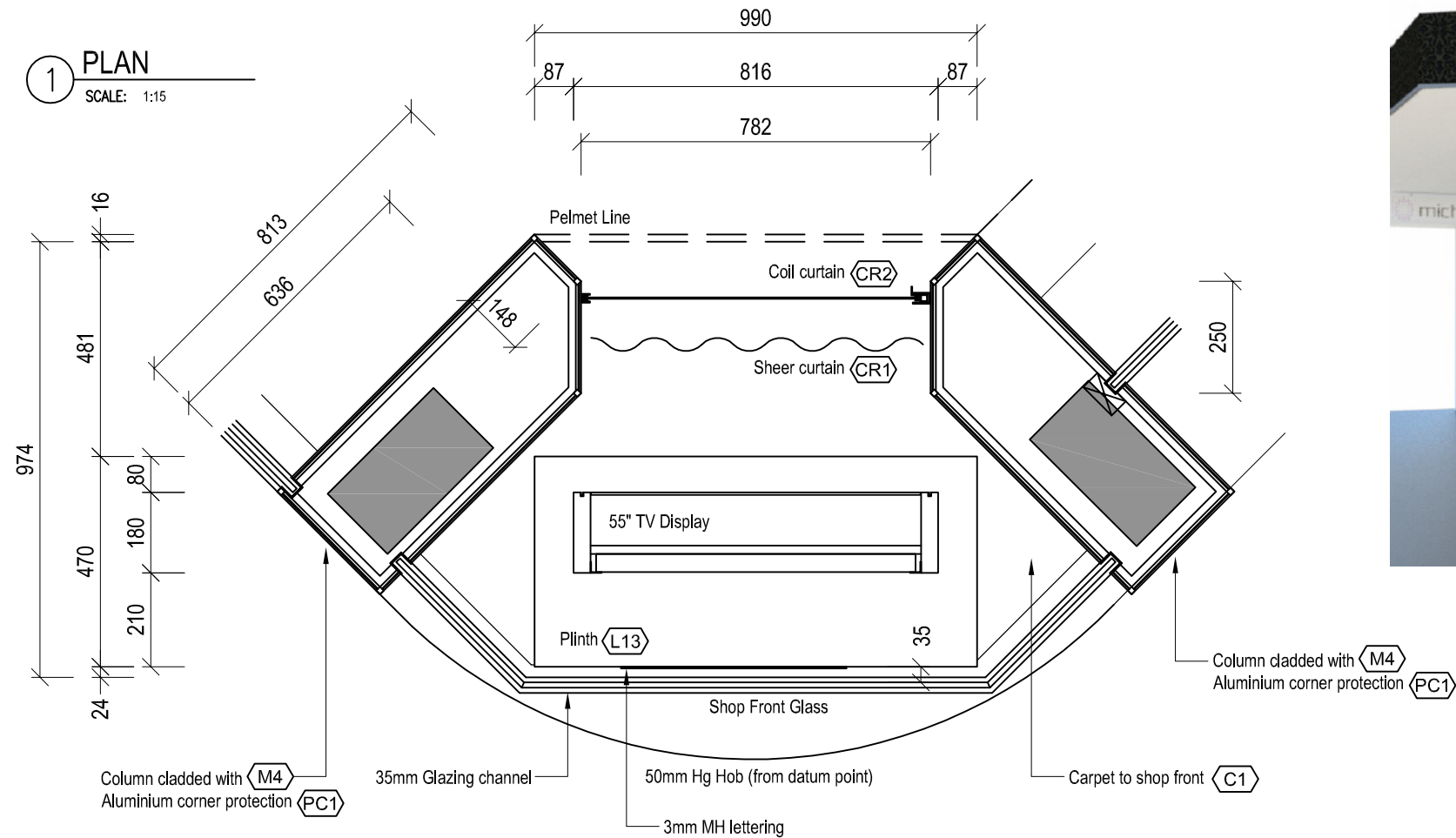

1  
17

**PERSPECTIVE**  
SCALE: NTS

2  
17

**2 PLAN**  
SCALE: 1:15

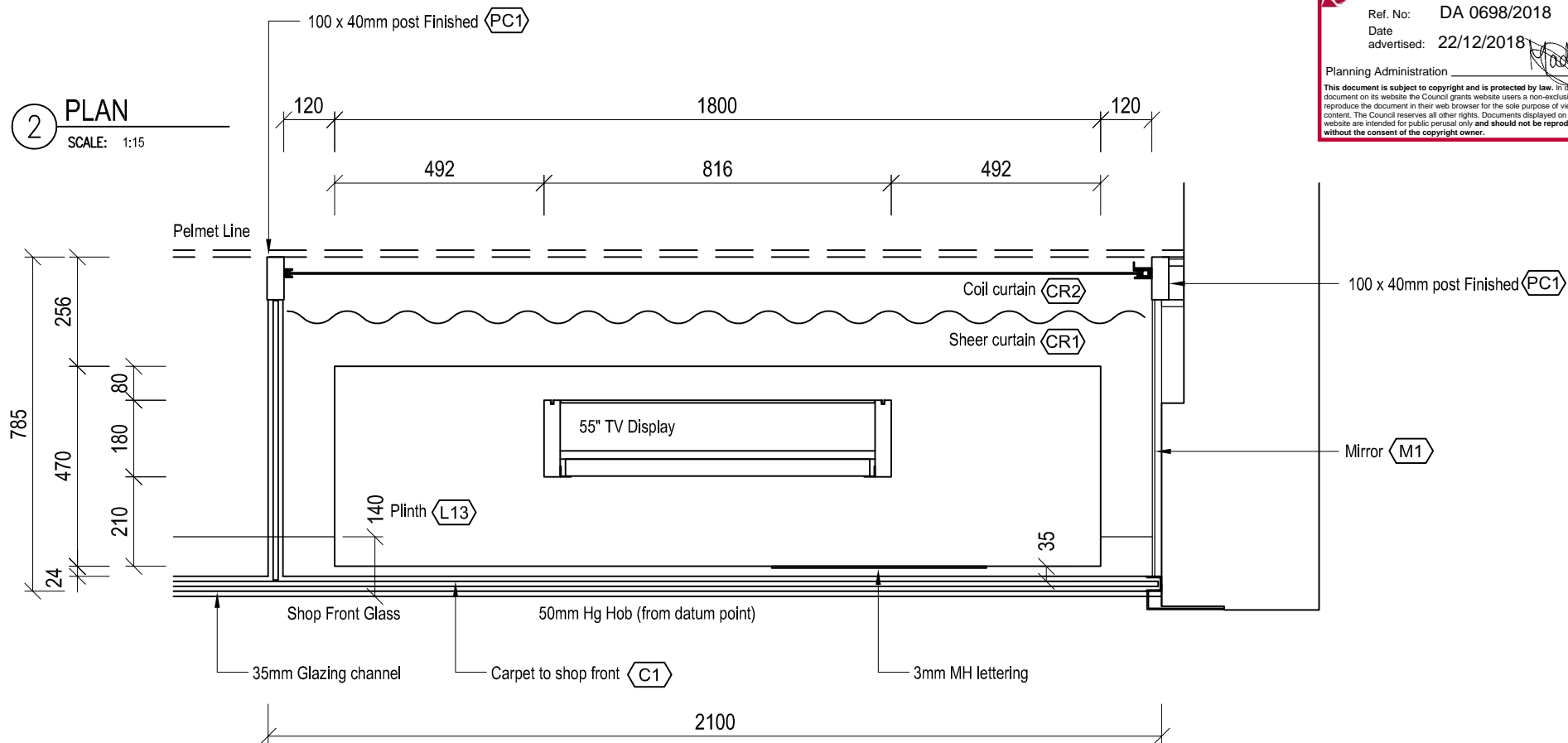

**PLANNING EXHIBITED DOCUMENTS**  
 Ref. No: DA 0698/2018  
 Date advertised: 22/12/2018  
 Planning Administration  
 This document is subject to copyright and is protected by law. In displaying this document on its website the Council grants website users a non-exclusive licence to reproduce the document in their web browser for the sole purpose of viewing the content. The Council reserves all other rights. Documents displayed on the Council's website are intended for public perusal only and should not be reproduced without the consent of the copyright owner.

DRAWING APPROVAL BY michael hill

Name: \_\_\_\_\_  
 Date: \_\_\_\_\_  
 Signed: \_\_\_\_\_

**STANDARD DETAILS**

Note: The details illustrated in this drawing does not represent the layout/store detailed. please use details as a guideline

**PRELIMINARY**



**WOODLAND SHOPFITTING**

13 Bult Drive Brendale 4500  
 Ph: 07-3205 4188 Fx: 07-3205 4473  
 Web: www.woodlandshopfitting.com.au  
 Email: admin@woodlandshopfitting.com.au

CLIENT  
 MICHAEL HILL

PROJECT  
 CNR BRISBANE & CHARLES ST,  
 LAUNCESTON TAS 7250

DRAWING TITLE  
 DETAILS - SF WINDOW

DATE  
 13/11/18

REVISION B SHEET 17

DRAWN BY  
 RN

JOB NO.  
 20584

SCALE  
 AS SHOWN @ A3

FILE LOCATION  
 W/2018/MH/LAUNCESTON/DRAFTING

© COPYRIGHT RESERVED This drawing remains the property of WOODLAND SHOPFITTING. Reproduction in part or whole is not permitted without written consent.  
 admin@woodlandshopfitting.com.au

1 PLAN

SCALE: 1:15

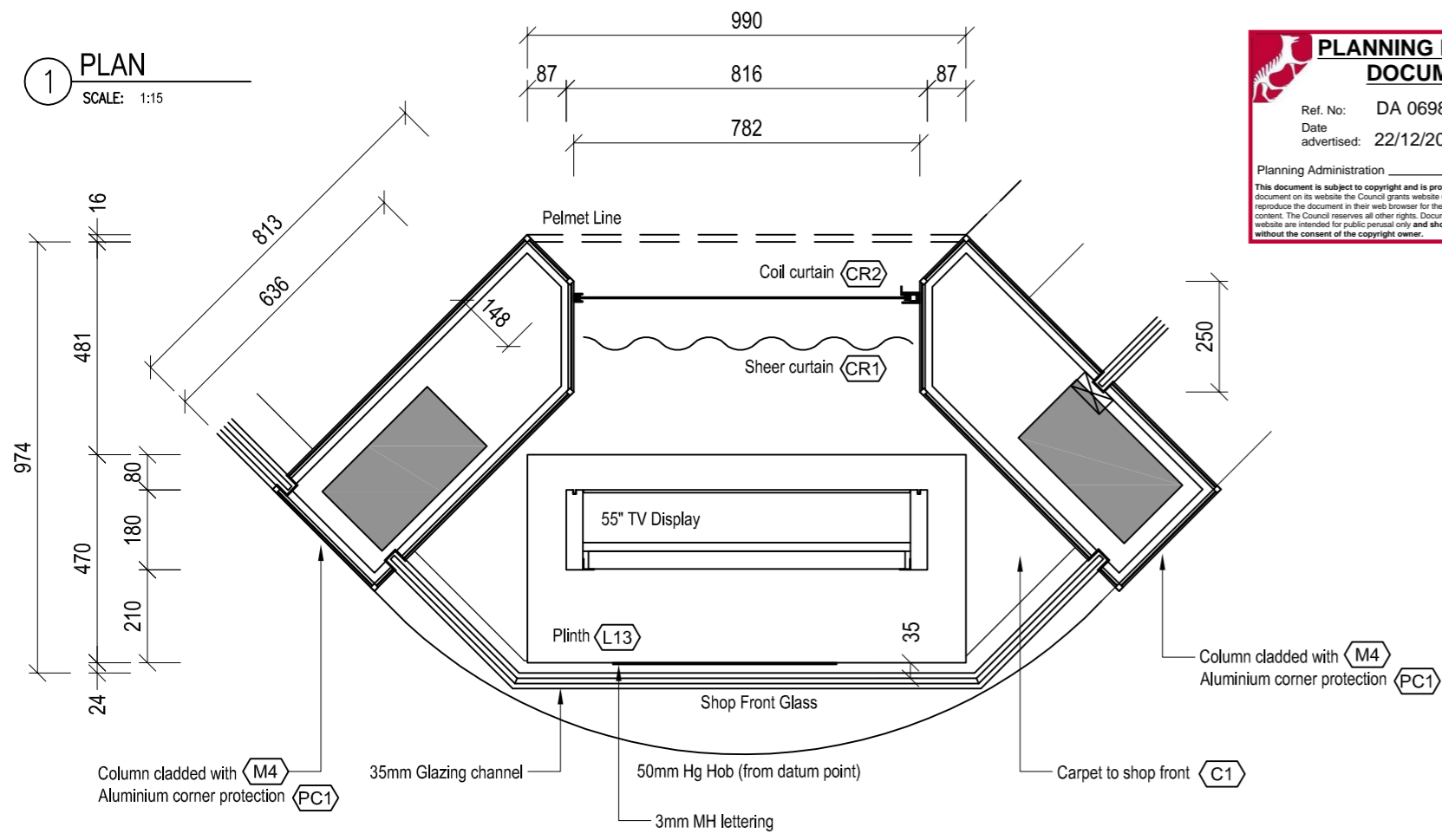

**PLANNING EXHIBITED DOCUMENTS**  
 Ref. No: DA 0698/2018  
 Date advertised: 22/12/2018  
 Planning Administration  
 This document is subject to copyright and is protected by law. It is intended for use in connection with the Council's planning process. It is not to be used for any other purpose without the consent of the Council. The Council reserves all other rights. Documents displayed on the Council's website are intended for public use only and should not be reproduced without the consent of the copyright owner.

**PRELIMINARY**

DRAWING APPROVAL BY **michael hill**

Name: \_\_\_\_\_  
 Date: \_\_\_\_\_  
 Signed: \_\_\_\_\_

**STANDARD DETAILS**

Note: The details illustrated in this drawing does not represent the layout/store detailed. please use details as a guideline

2 PLAN

SCALE: 1:15

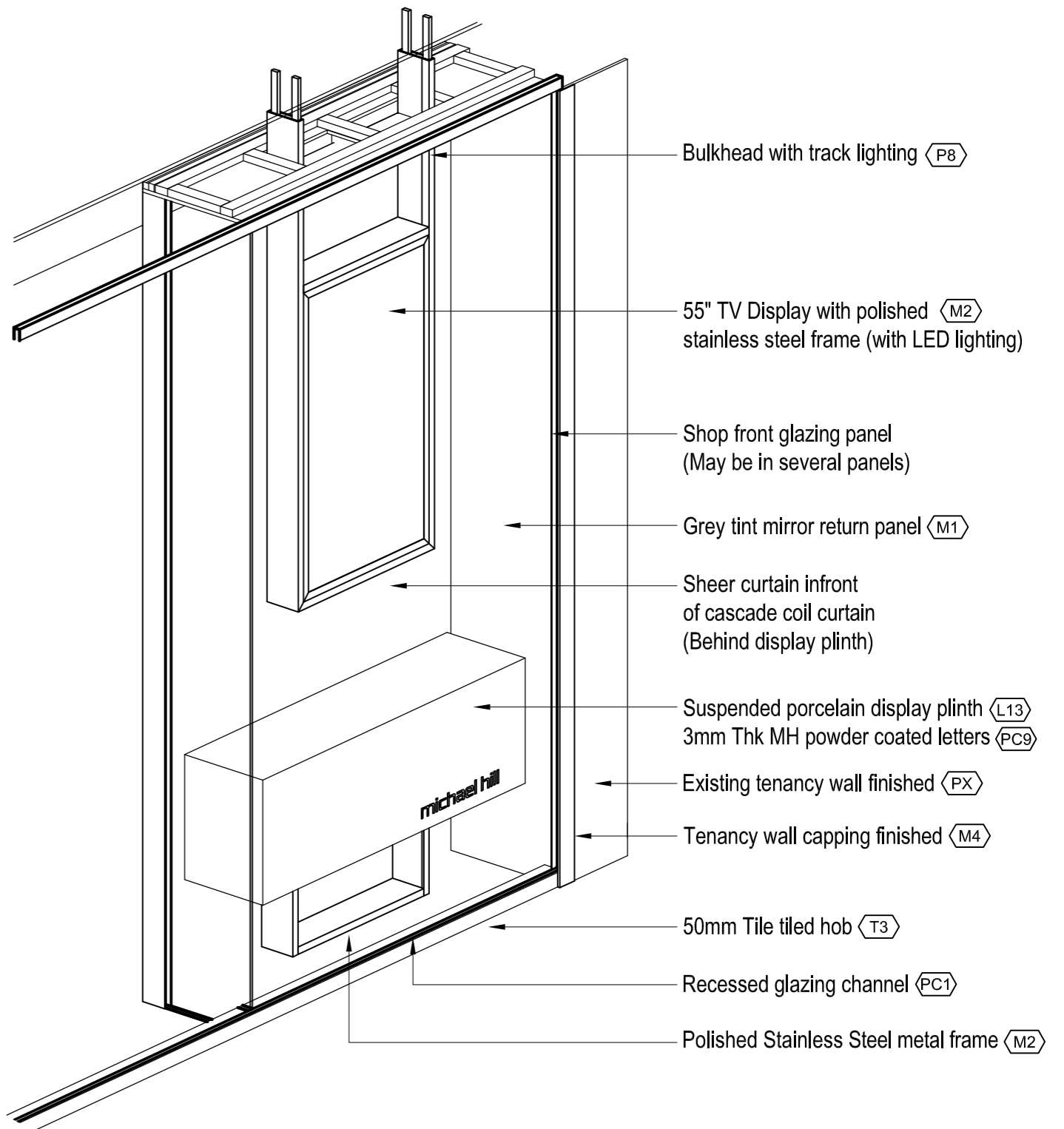
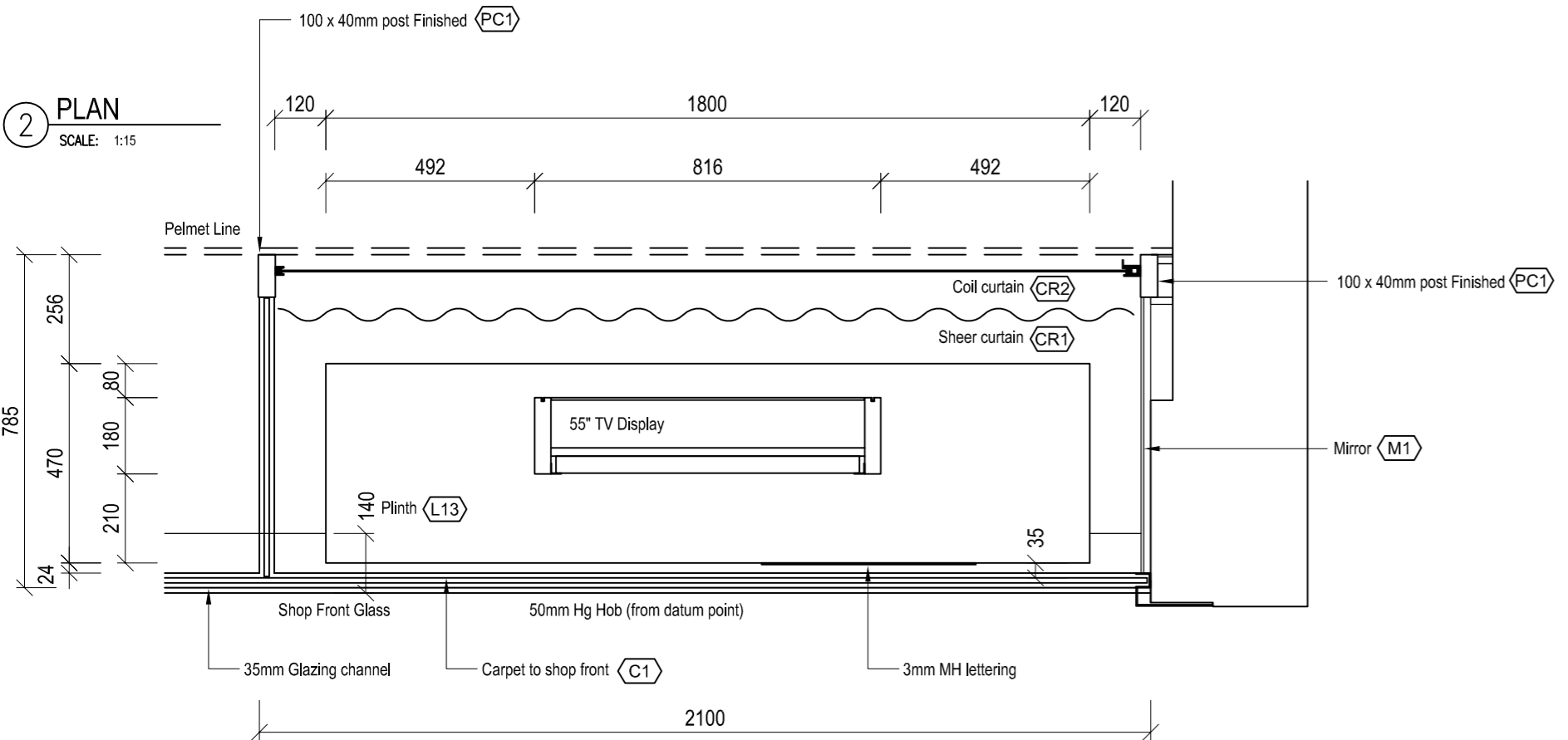

3 PERSPECTIVE

SCALE: NTS

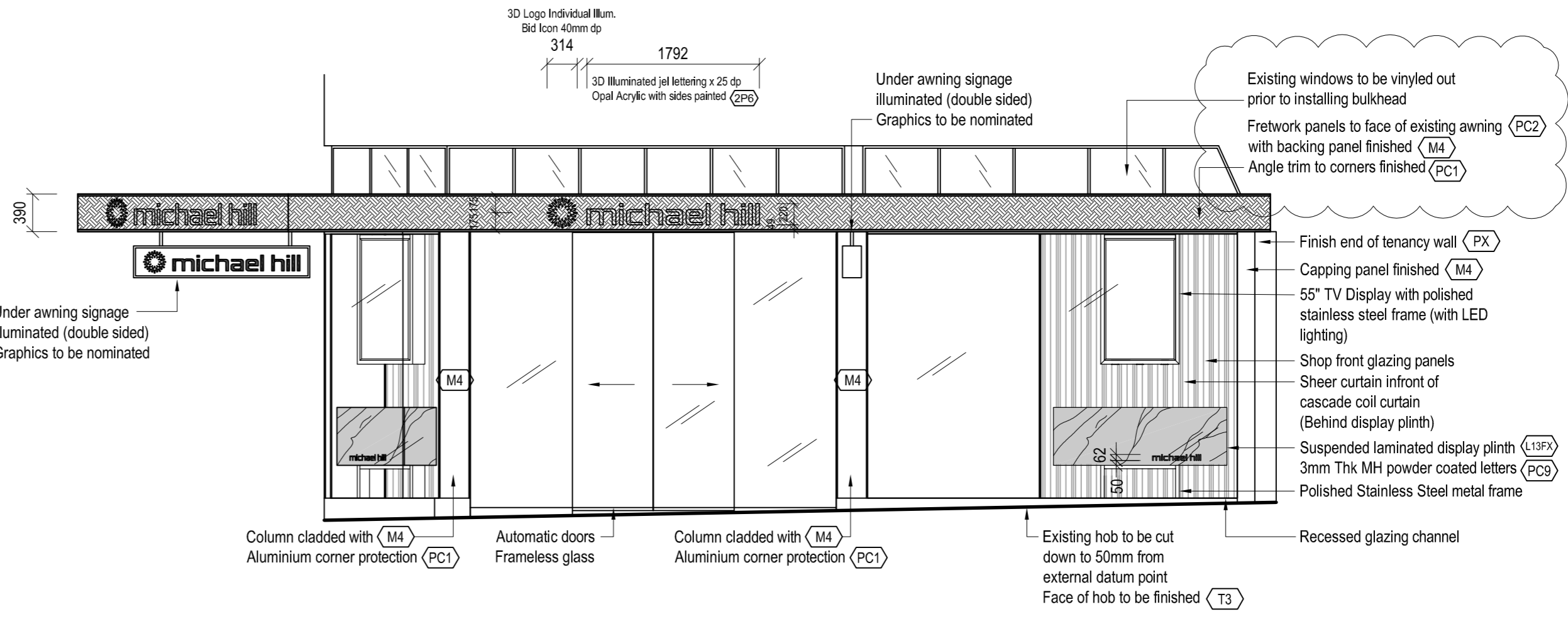

1 FRONT ELEVATION

SCALE: 1:50



**WOODLAND SHOPFITTING**

13 Bull Drive Brendale 4500  
 Ph: 07-3205 4188 Fx: 07-3205 4473  
 Web: www.woodlandshopfitting.com.au  
 Email: admin@woodlandshopfitting.com.au

CLIENT  
**MICHAEL HILL**

PROJECT  
**CNR BRISBANE & CHARLES ST, LAUNCESTON TAS 7250**

DRAWING TITLE  
**SHOPFRONT WINDOW DETAILS**

DATE  
**13/11/18**

REVISION B SHEET 10.2

DRAWN BY  
**RN**

JOB NO.  
**20584**

SCALE  
**AS SHOWN @ A2**

FILE LOCATION  
**W/2018/MH/LAUNCESTON/DRAFTING**

© COPYRIGHT RESERVED This drawing remains the property of WOODLAND SHOPFITTING. Reproduction in part or whole is not permitted without written consent.  
 admin@woodlandshopfitting.com.au