

PLANNING

NOTE: DO NOT SCALE OFF DRAWINGS

 Prime
Design

10 Goodham Court, Invermay, Tasmania 7248,
P(0)+ 03 6332 3790
160 New Town Road, New Town, Hobart 7008
P(0)+ 03 6228 4575
info@primedesigntas.com.au primedesigntas.com.au

Project:
**PROPOSED RENOVATIONS
65A BOURKE STREET
LAUNCESTON**

Client name:
S. CLARKE

Drawing:
PERSPECTIVES

Drafted by: **A.V.** Approved by:
Approver

Date: **29/07/2020** Scale:

Project/Drawing no: **PD15264-08** Revision: **01**

Accredited building practitioner: Frank Geeskus -No CC246A

 bda
BUILDING
DESIGNERS
AUSTRALIA

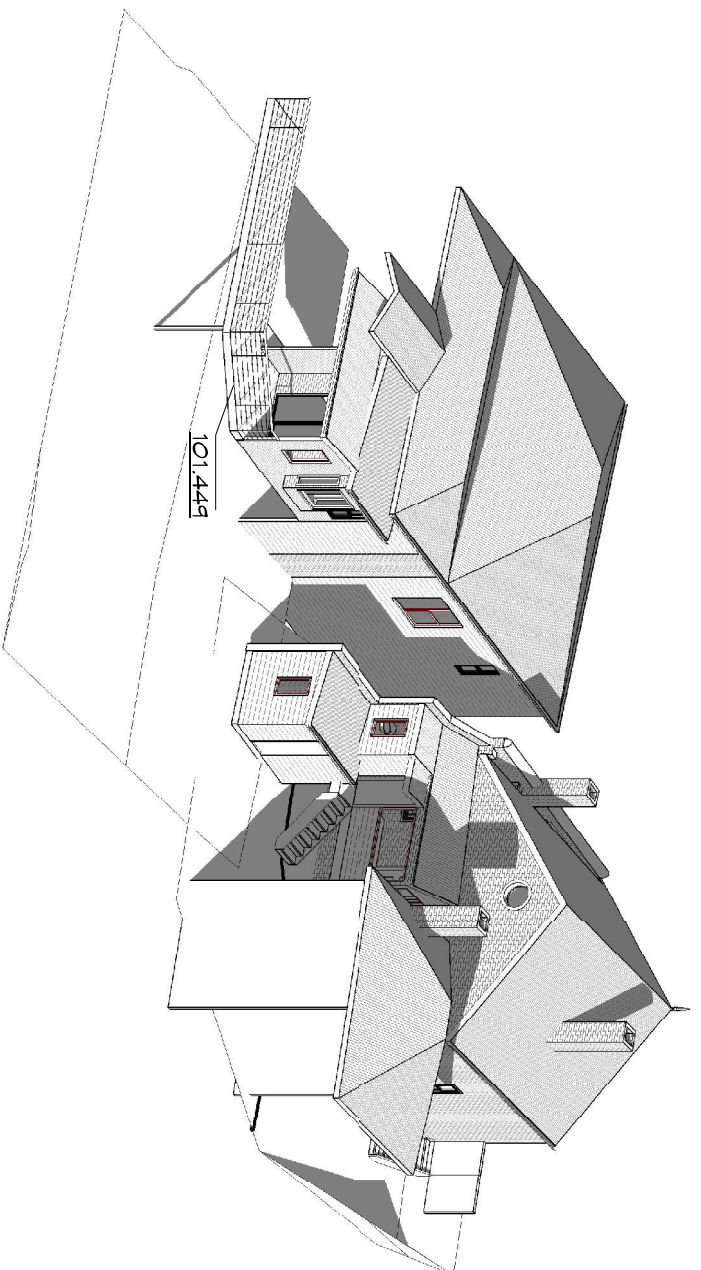

9AM 21ST JUNE_EXISTING

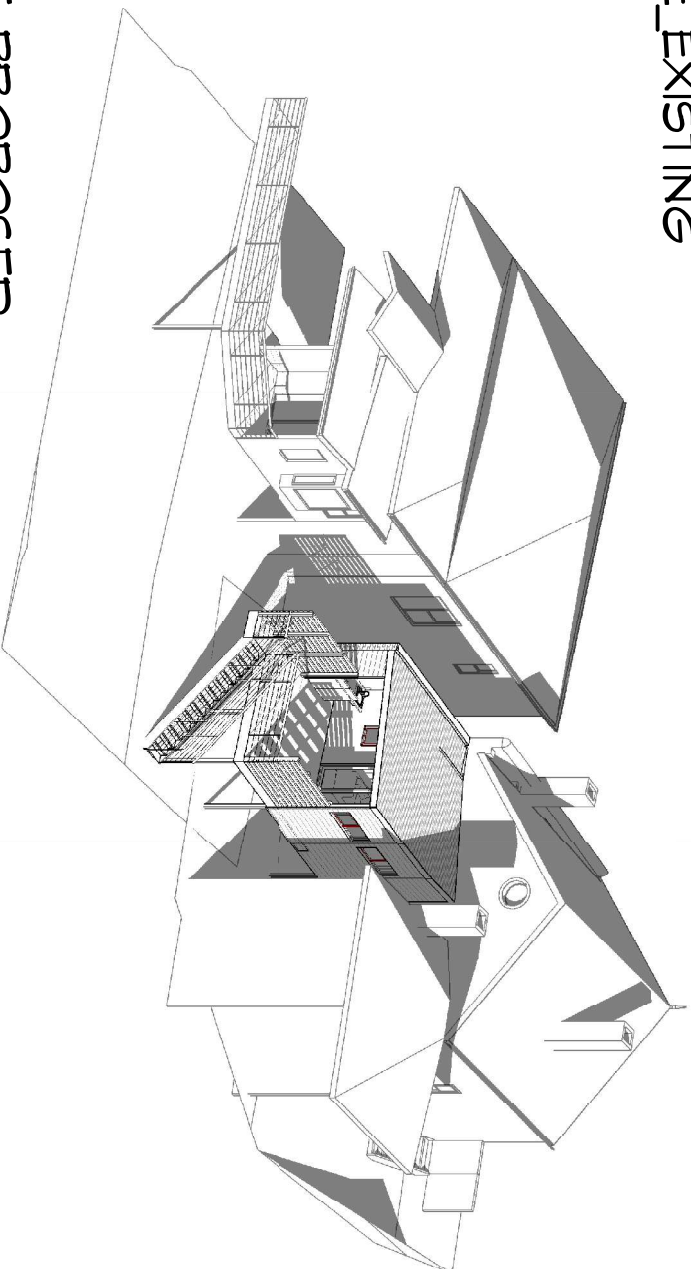

9AM 21ST JUNE_PROPOSED

PLANNING
NOTE: DO NOT SCALE OFF DRAWINGS



10 Goodham Court, Invermay, Tasmania 7248,
P(0)+ 03 6332 3790
160 New Town Road, New Town, Hobart 7008
P(0)+ 03 6228 4575
info@primedesigntas.com.au primedesigntas.com.au

Project:
PROPOSED RENOVATIONS
65A BOURKE STREET
LAUNGESTON

Client name:
S. CLARKE

Drawing:
9AM 3D SUN SHADOW
DIAGRAMS

Drafted by: Approved by:
Author Approver

Date: 29/07/2020
Scale:

Project/Drawing no: PD15264 -SS07
Revision: 01



Accredited building practitioner, Frank Geeskus -No CC246A

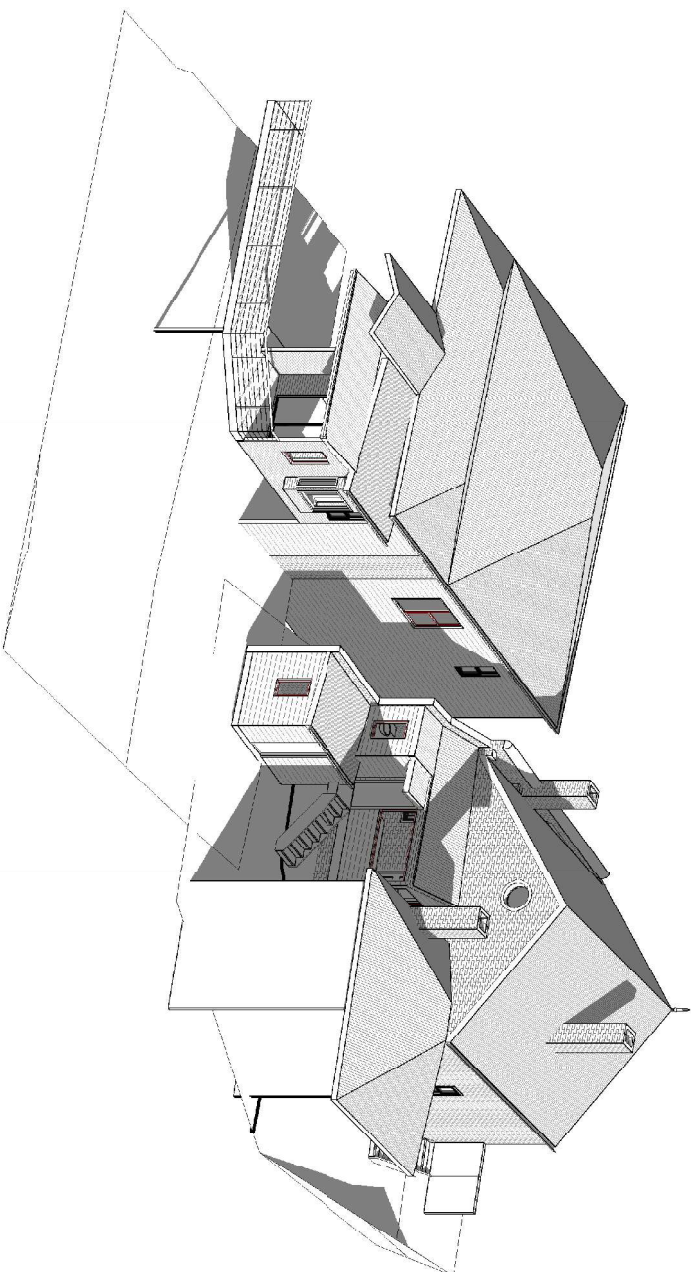

10AM 21ST JUNE_EXISTING

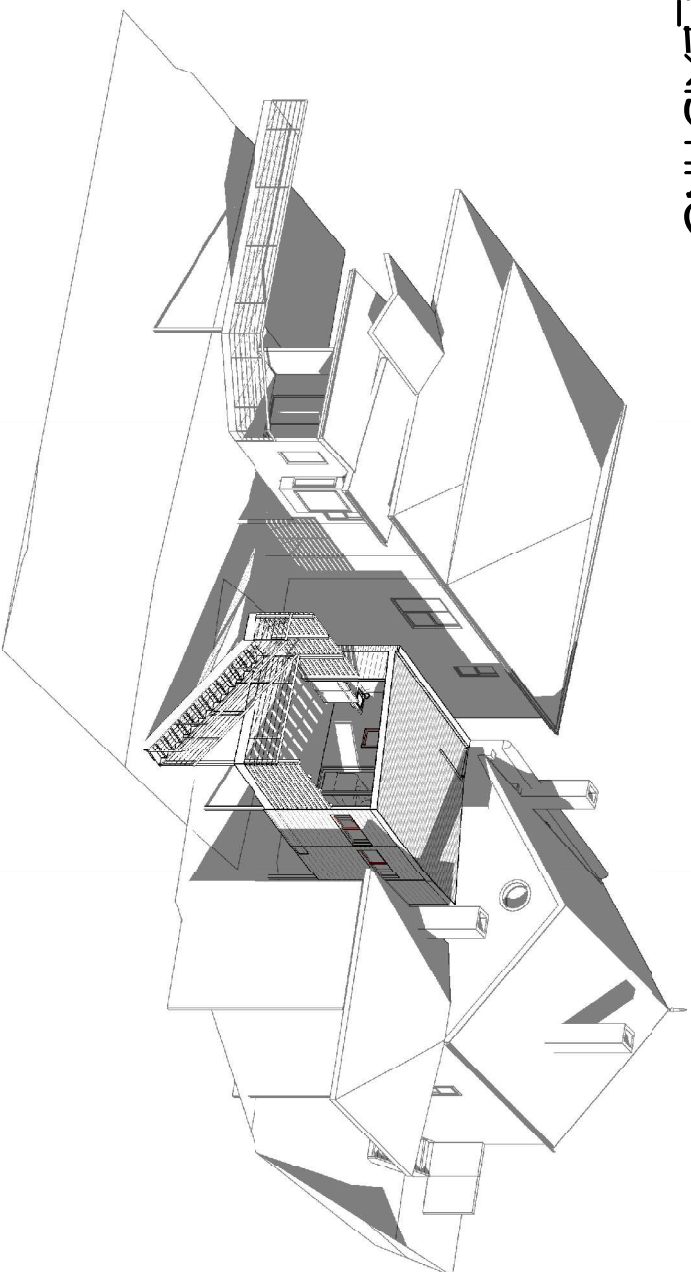

10AM 21ST JUNE_PROPOSED

PLANNING

NOTE: DO NOT SCALE OFF DRAWINGS

Prime Design

10 Goodham Court, Invermay, Tasmania 7248,
 P(0)+ 03 6332 3790
 160 New Town Road, New Town, Hobart 7008
 P(0)+ 03 6228 4575
 info@primedesigntas.com.au primedesigntas.com.au

Project:
 PROPOSED RENOVATIONS
 65A BOURKE STREET
 LAUNCESTON

Client name:
 S. CLARKE

Drawing:
 10AM 3D SUN SHADOW
 DIAGRAMS

Drafted by: Approved by:
Author Approver

Date: 29/07/2020 **Scale:**

Project/Drawing no:

PD15264 -SS08 **Revision:**

01



Accredited building practitioner, Frank Geeskus -No CC246A

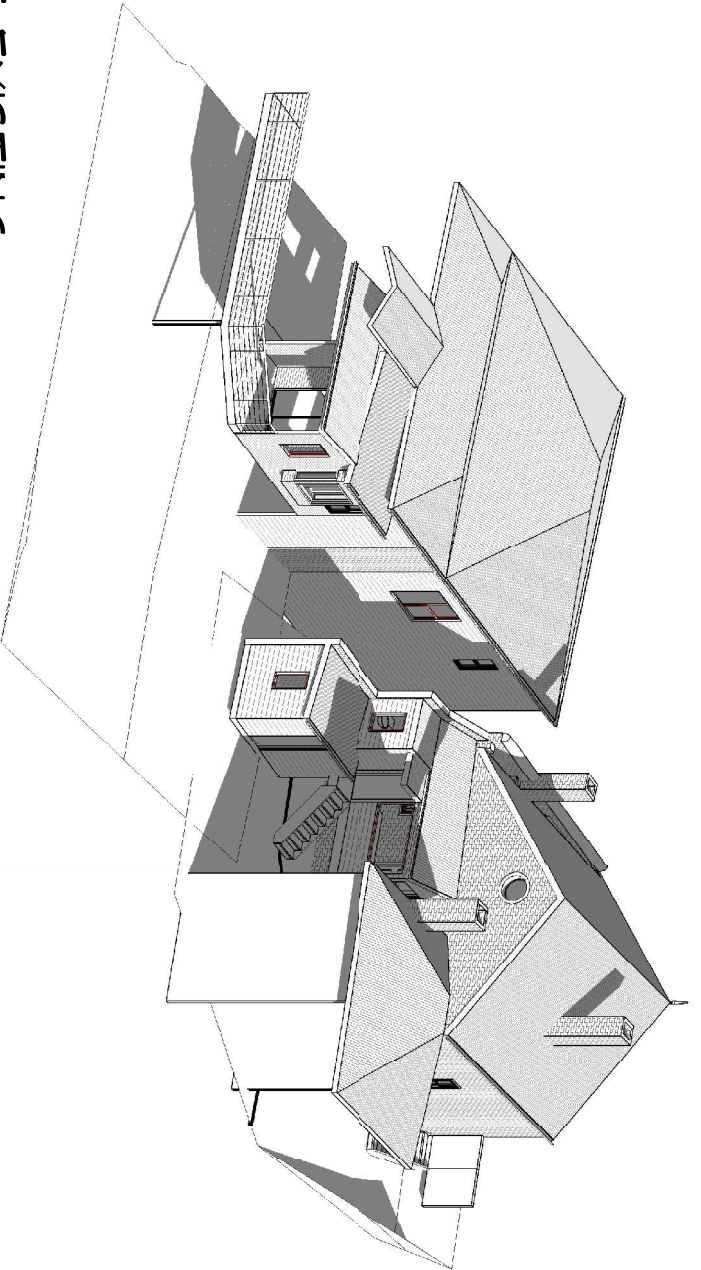

11AM 21ST JUNE_EXISTING

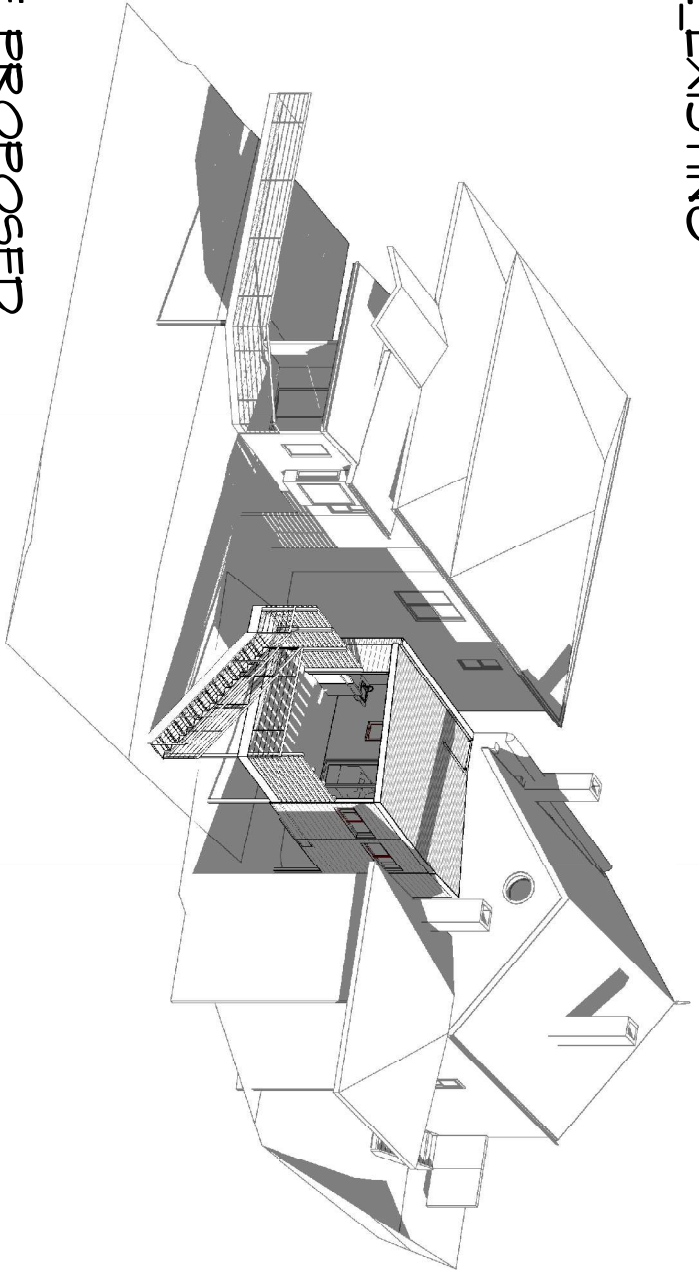

11AM 21ST JUNE_PROPOSED

PLANNING
NOTE: DO NOT SCALE OFF DRAWINGS

Prime Design

10 Goodman Court, Invermay, Tasmania 7248,
P(0)+ 03 6332 3790
160 New Town Road, New Town, Hobart 7008
P(0)+ 03 6228 4575
info@primedesigntas.com.au primedesigntas.com.au

Project:
PROPOSED RENOVATIONS
65A BOURKE STREET
LAUNCESTON

Client name:
S. CLARKE

Drawing:
11AM 3D SUN SHADOW
DIAGRAMS

Drafted by: Approved by:
Author: Approver

Date: 29/07/2020 **Scale:**

Project/Drawing no: PD15264 -SS09 **Revision:** 01



Accredited building practitioner, Frank Geeskus -No CC246A

12PM 21ST JUNE_EXISTING

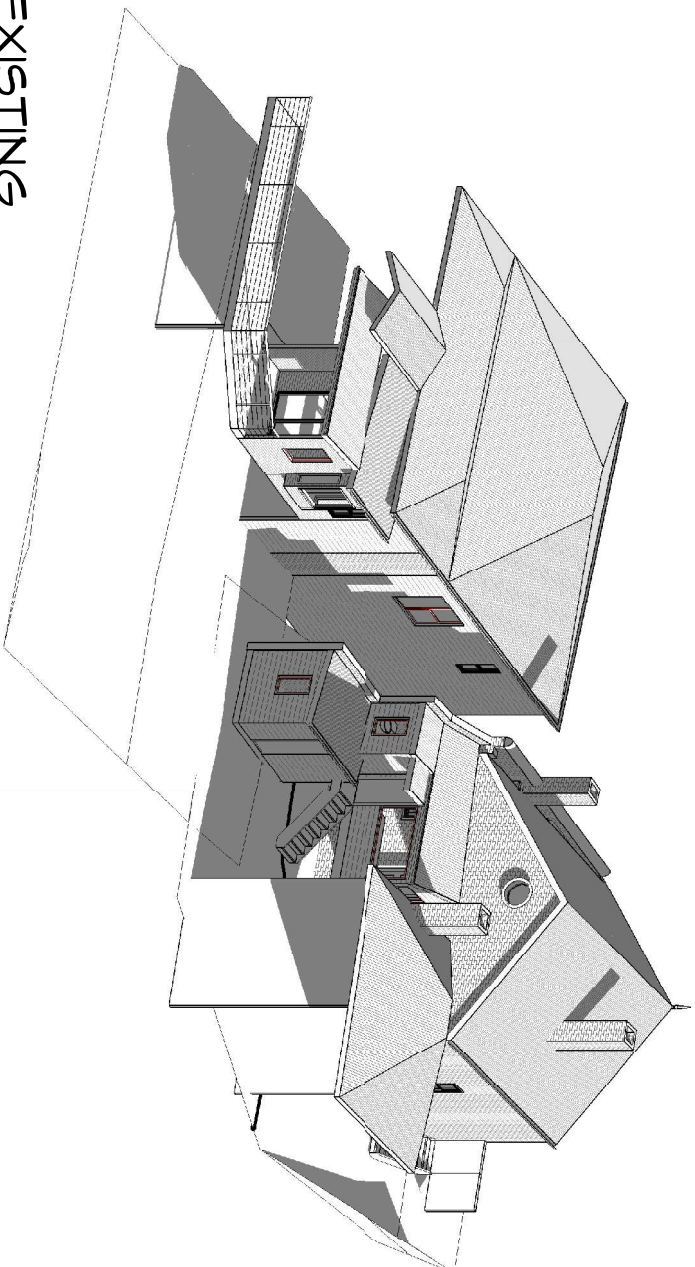

12PM 21ST JUNE_PROPOSED

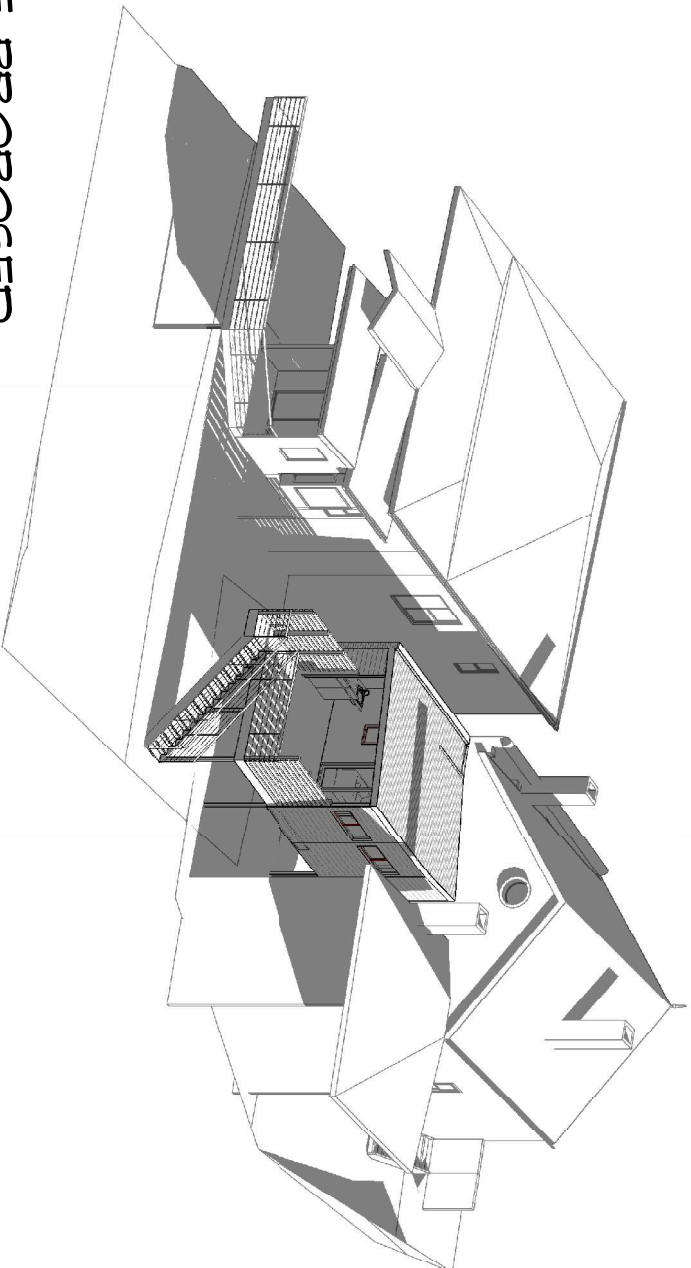

PLANNING

NOTE: DO NOT SCALE OFF DRAWINGS



10 Goodham Court, Invermay, Tasmania 7248,
P(0)+ 03 6332 3790
160 New Town Road, New Town, Hobart 7008
P(0)+ 03 6228 4575
info@primedesigntas.com.au primedesigntas.com.au

Project:
**PROPOSED RENOVATIONS
65A BOURKE STREET
LAUNCESTON**

Client name:
S. CLARKE

Drawing:
**12PM 3D SUN SHADOW
DIAGRAMS**

Drafted by: _____ Approved by: _____
Author: _____ Approver: _____

Date: 29/07/2020 Scale: _____

Project/Drawing no: PD15264-SS10

Revision: 01



Accredited building practitioner: Frank Geeskus -No CC246A

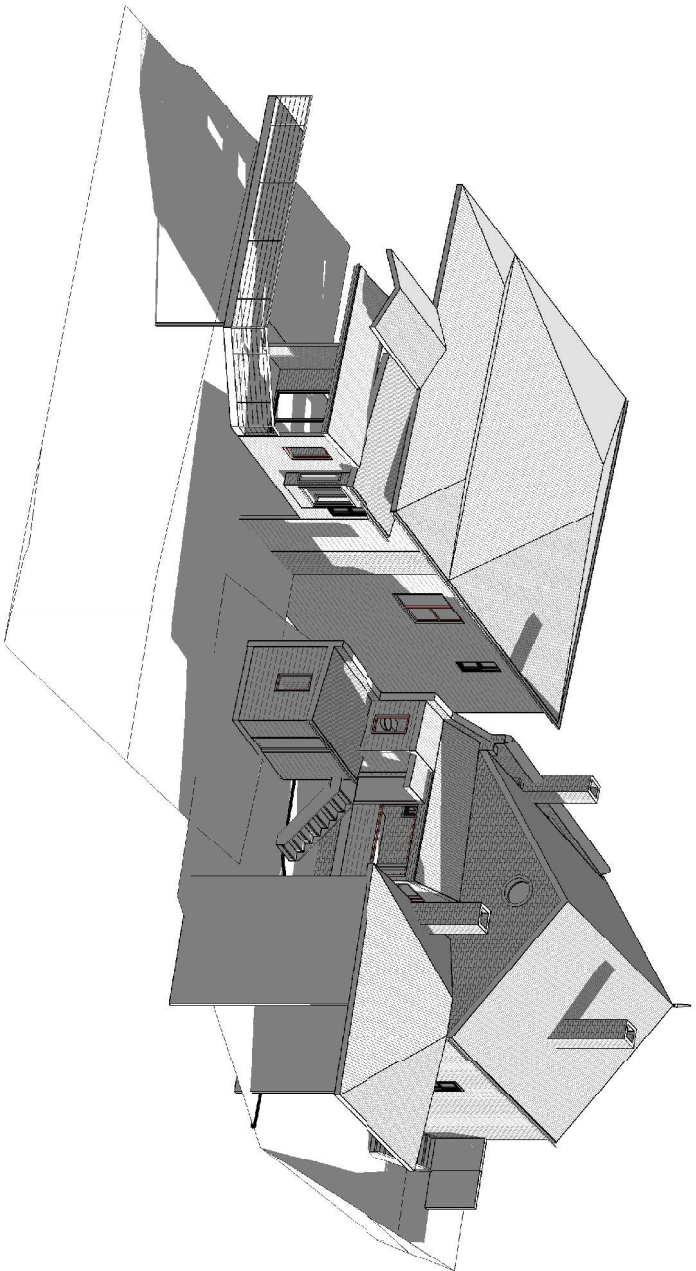

1PM 21ST JUNE_EXISTING

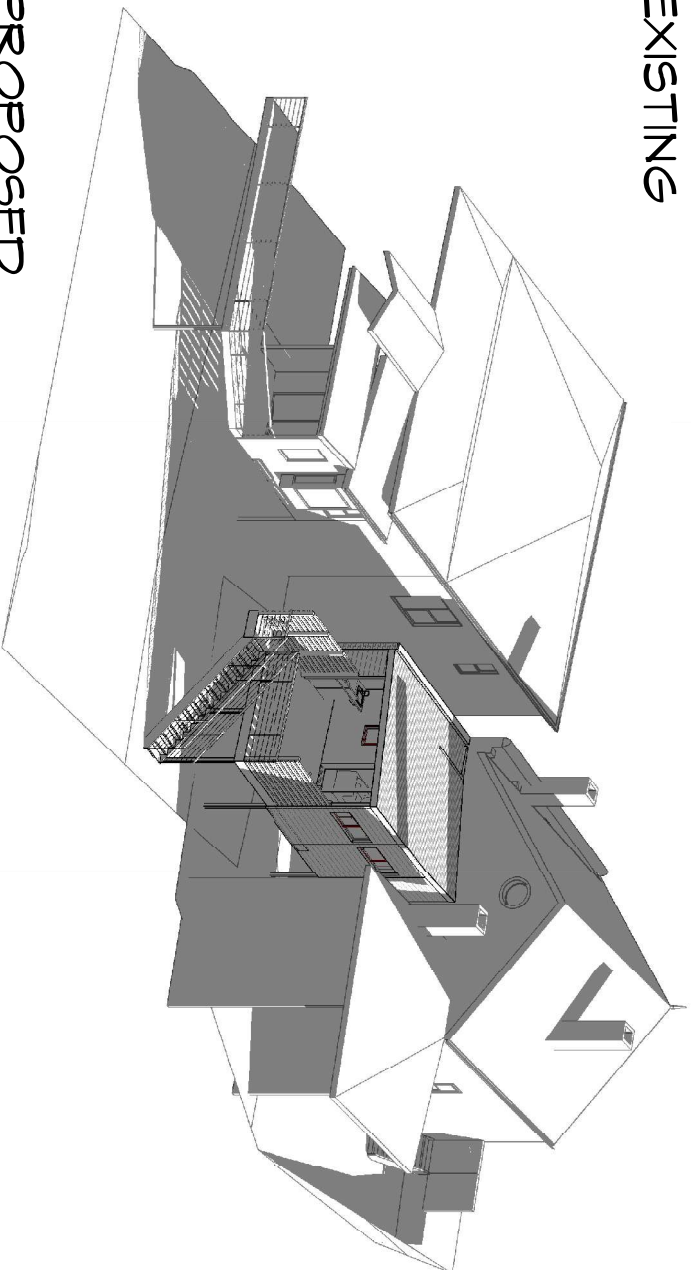

1PM 21ST JUNE_PROPOSED

PLANNING
NOTE: DO NOT SCALE OFF DRAWINGS



10 Goodman Court, Invermay, Tasmania 7248,
P(0)+ 03 6332 3790
160 New Town Road, New Town, Hobart 7008
P(0)+ 03 6228 4575
info@primedesigntas.com.au primedesigntas.com.au

Project:
PROPOSED RENOVATIONS
65A BOURKE STREET
LAUNCESTON

Client name:
S. CLARKE

Drawing:
1PM 3D SUN SHADOW
DIAGRAMS

Drafted by: Approved by:
Author Approver

Date: 29/07/2020 **Scale:**

Project/Drawing no: PD15264 -SS11 **Revision:** 01



Accredited building practitioner, Frank Geeskus -No CC246A

PLANNING

NOTE: DO NOT SCALE OFF DRAWINGS

2PM 21ST JUNE_EXISTING

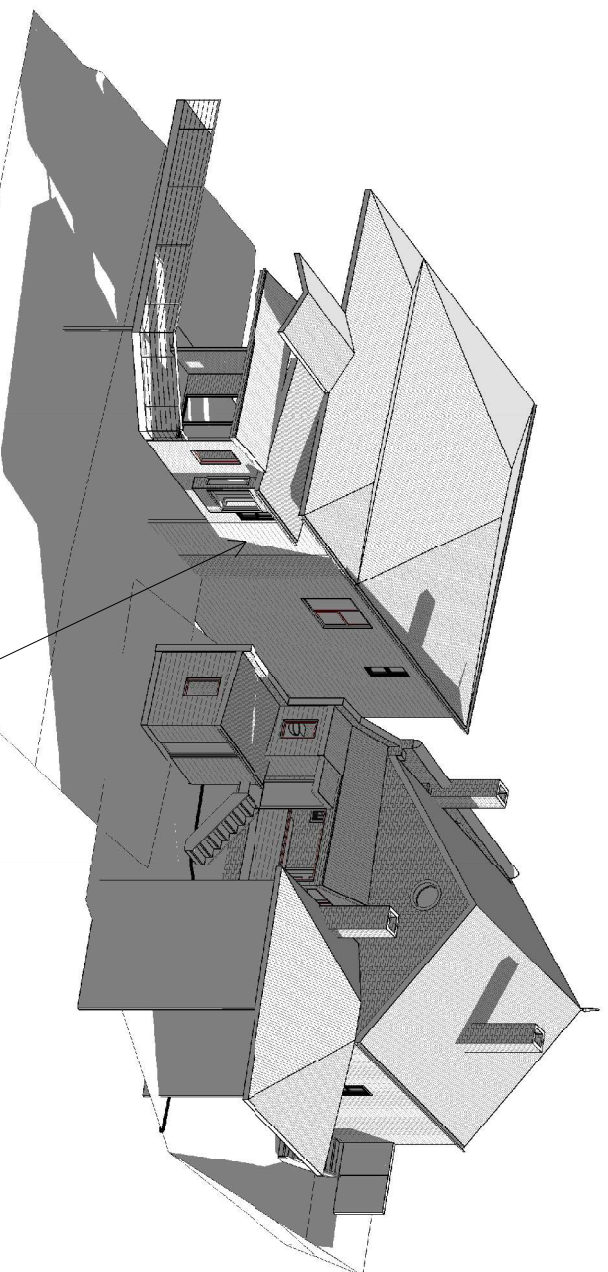

LINE OF SHADOW

2PM 21ST JUNE_PROPOSED

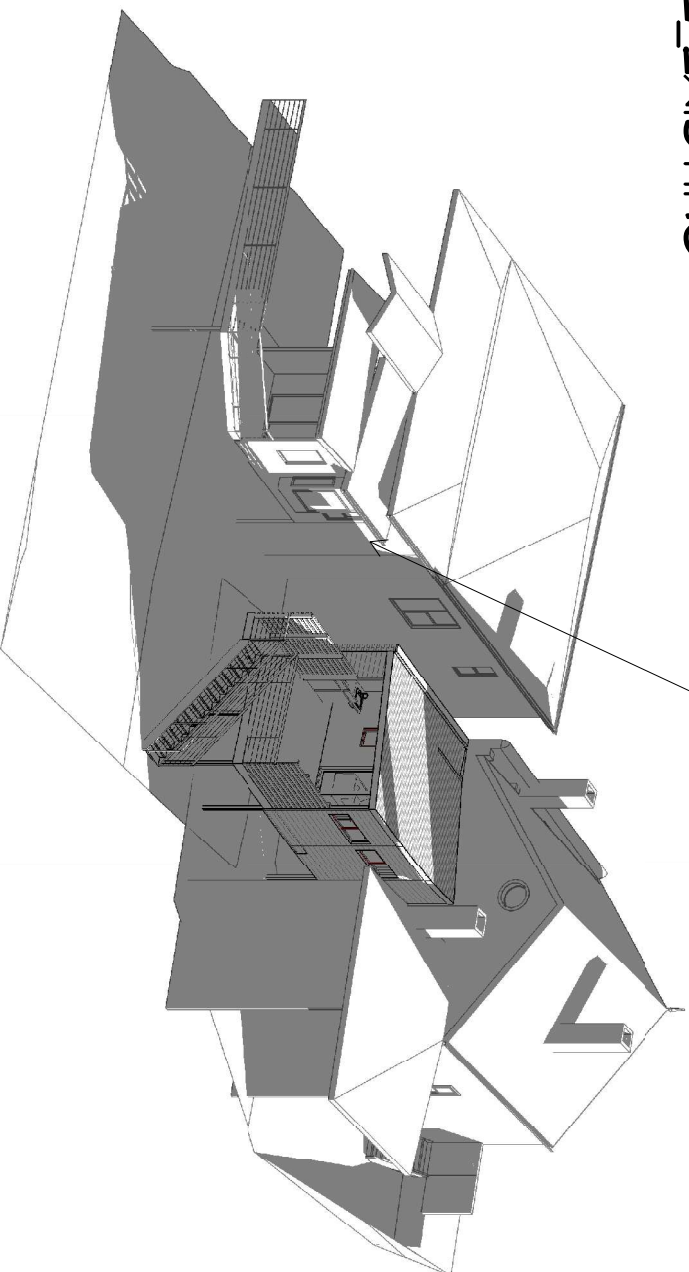

Prime
Design

10 Goodham Court, Invermay, Tasmania 7248,
P(0)+ 03 6332 3790
160 New Town Road, New Town, Hobart 7008
P(0)+ 03 6228 4575
info@primedesigntas.com.au primedesigntas.com.au

Project:
**PROPOSED RENOVATIONS
65A BOURKE STREET
LAUNGESTON**

Client name:
S. CLARKE

Drawing:
**2PM 3D SUN SHADOW
DIAGRAMS**

Drafted by: Author
Approved by: Approver

Date: 29/07/2020 Scale:

Project/Drawing no: PD15264-SS12

Revision: 01



Accredited building practitioner, Frank Geeskus -No CC246A

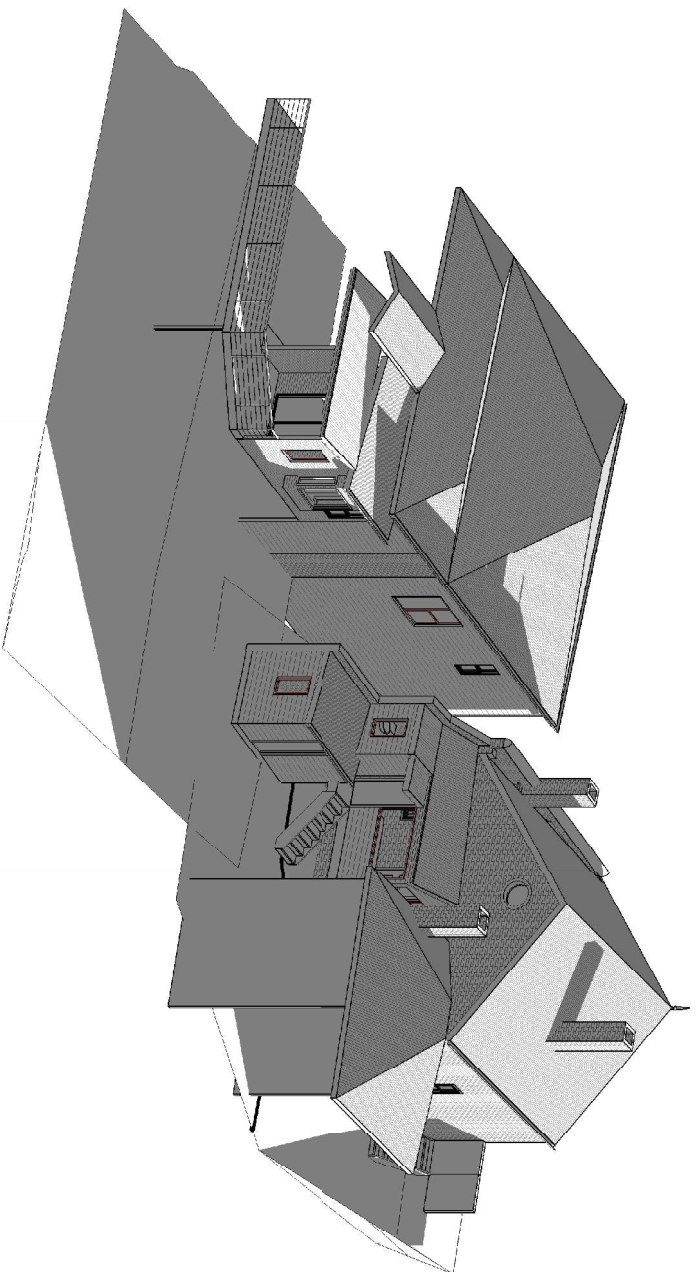

3PM 21ST JUNE_EXISTING

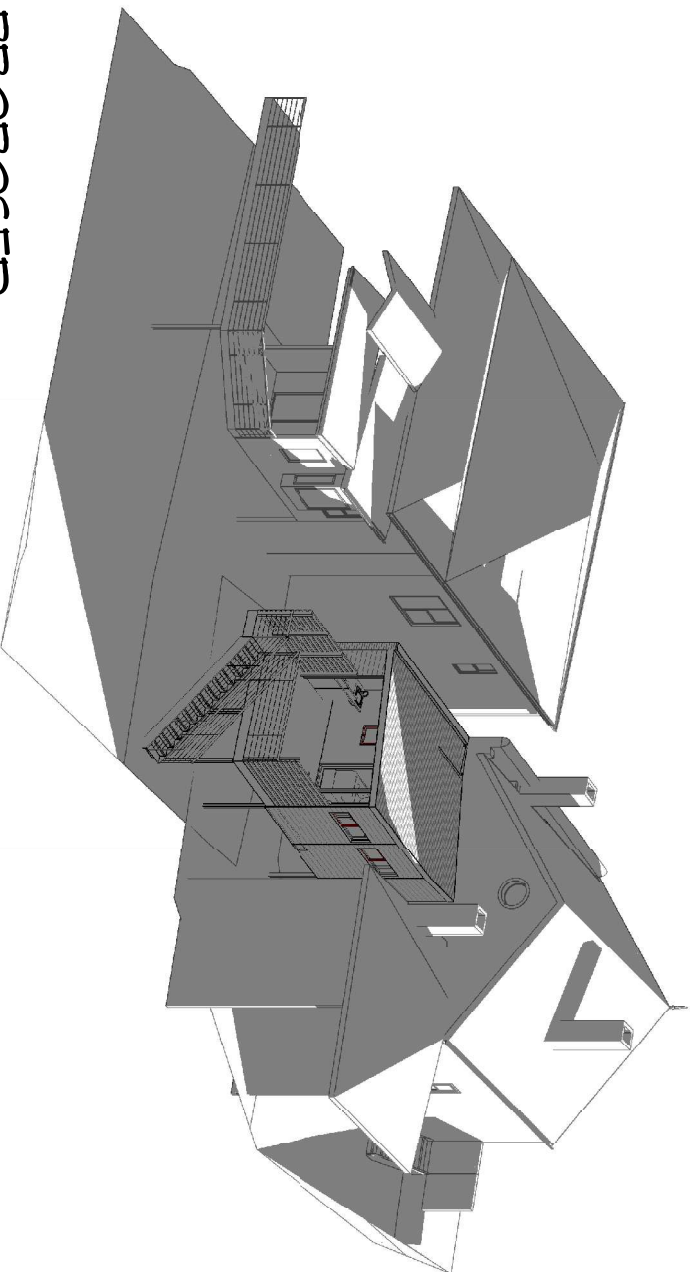

3PM 21ST JUNE_PROPOSED

PLANNING
NOTE: DO NOT SCALE OFF DRAWINGS



10 Goodham Court, Invermay, Tasmania 7248,
P(0)+ 03 6332 3790
160 New Town Road, New Town, Hobart 7008
P(0)+ 03 6228 4575
info@primedesigntas.com.au primedesigntas.com.au

Project:
PROPOSED RENOVATIONS
65A BOURKE STREET
LAUNGESTON

Client name:
S. CLARKE

Drawing:
3PM 3D SUN SHADOW
DIAGRAMS

Drafted by: Approved by:
Author Approver

Date: 29/07/2020 **Scale:**

Project/Drawing no: PD15264-SS13 **Revision:** 01



Accredited building practitioner: Frank Geeskus -No CC246A

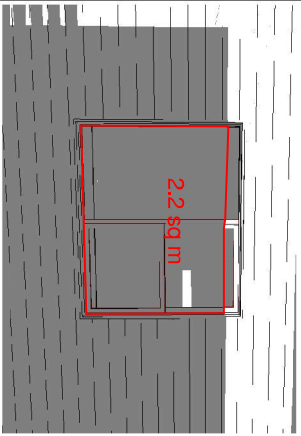

9AM PROPOSED

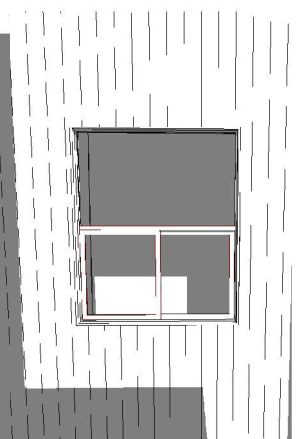

9AM EXISTING

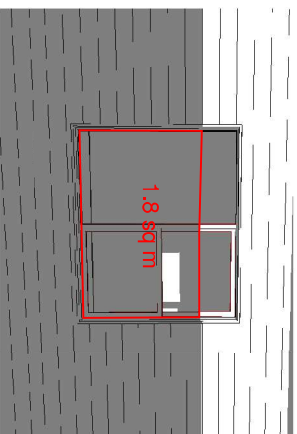

9.30AM PROPOSED

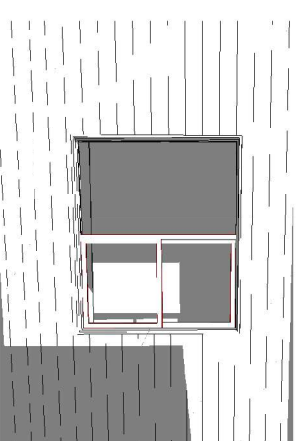

9.30AM EXISTING

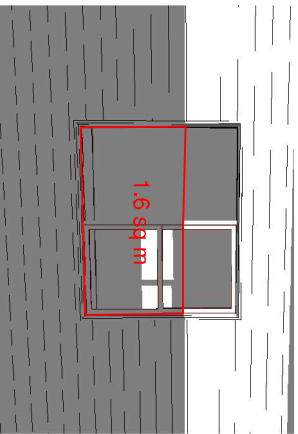

10AM PROPOSED

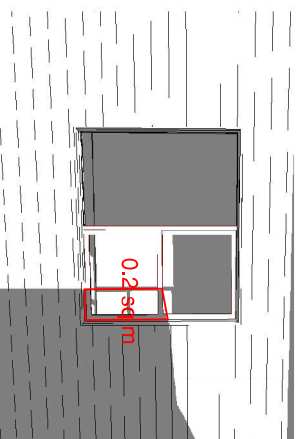

10AM EXISTING

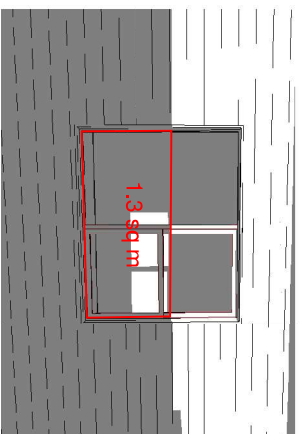

10.30AM PROPOSED

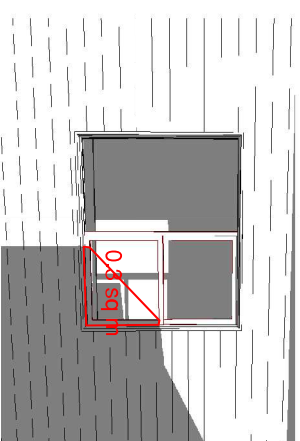

10.30AM EXISTING

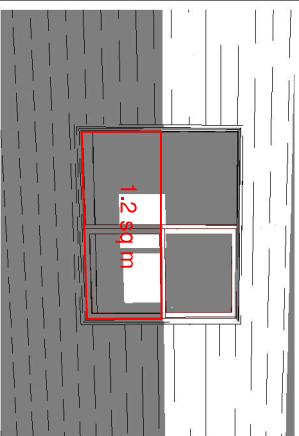

11AM PROPOSED

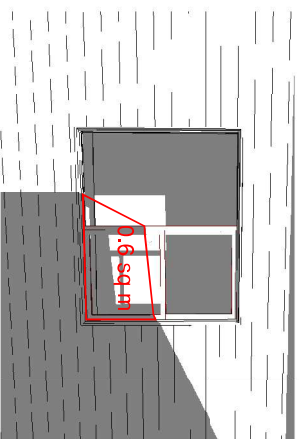

11AM EXISTING

GENERAL INFORMATION
NORTH: TRUE NORTH
DAY LIGHT SAVINGS: OFF
DATE: JUNE 21st
TIME: AS INDICATED



10 Goodman Court, Invermay Tasmania 7248,
PO + 03 6332 3790
160 New Town Road, New Town, Hobart 7008
P(6) + 03 6228 4575
info@primedesigntas.com.au primedesigntas.com.au

Project:
PROPOSED RENOVATIONS
65A BOURKE STREET
LAUNCESTON

Drawing:
SUNSHADOWS TO WINDOW

Client name:
S. CLARKE

Date: 29/07/2020

Scale:

Drafted by:
Author

Approved by:
Approver



Project/Drawing no:
PD15264-SS16

Revision:
01

Accredited building practitioner: Frank Geeskus -No CC246A

PLANNING

NOTE: DO NOT SCALE OFF DRAWINGS

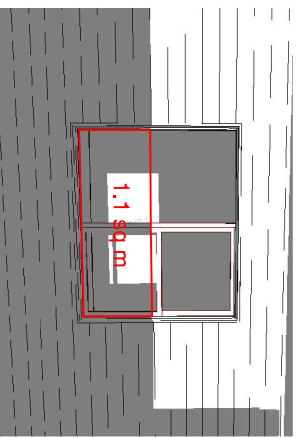

11.30AM PROPOSED

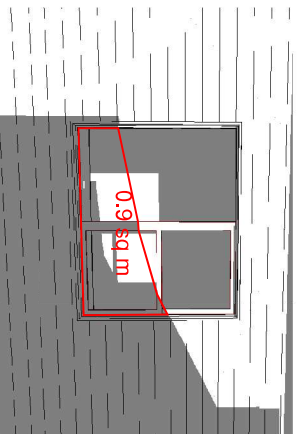

11.30AM EXISTING

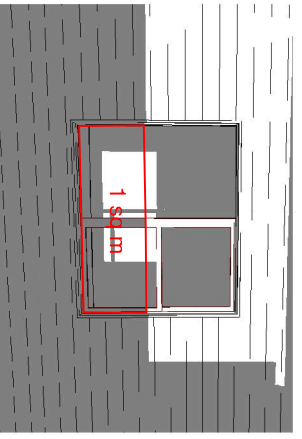

12PM PROPOSED

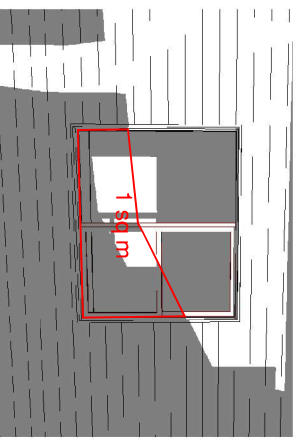

12PM EXISTING

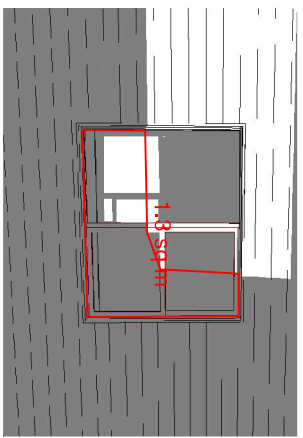

12.30PM PROPOSED

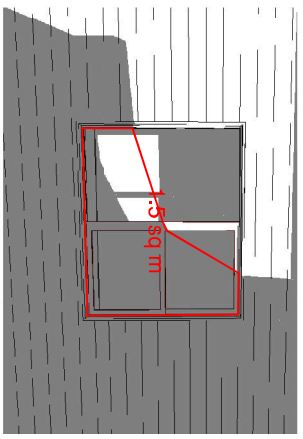

12.30PM EXISTING

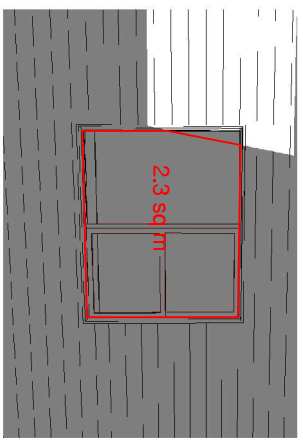

1PM PROPOSED

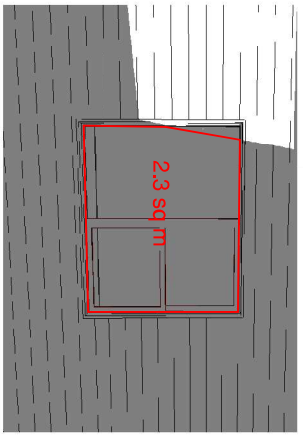

1PM EXISTING

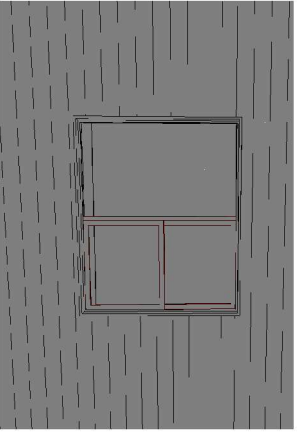

1.30PM PROP.

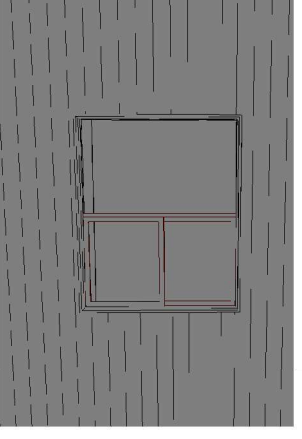

1.30PM EX.

GENERAL INFORMATION
NORTH: TRUE NORTH
DAY LIGHT SAVINGS: OFF
DATE: JUNE 21st
TIME: AS INDICATED



10 Goodman Court, Invermay Tasmania 7248,
P(0) + 03 6322 3790
160 New Town Road, New Town, Hobart 7008
P(0) + 03 6228 4575
info@primedesigntas.com.au primedesigntas.com.au

Project:
PROPOSED RENOVATIONS
65A BOURKE STREET
LAUNCESTON

Drawing:
SUNSHADOWS TO WINDOW

Client name:
S. CLARKE
Drafted by:
Author
Approved by:
Approver

Date: 29/07/2020 **Scale:**
Project/Drawing no: PD15264-SS17 **Revision:** 01



Accredited building practitioner: Frank Geeskus - No CC246A

Hi Iain,

Thanks for your email, I have had read over the RFI and I will pass it on to James to address formally.

I will provide additional sun shadow diagrams as requested. Please note that I have checked the sun shadow diagram in question on the 21st of June at 12pm and all of the settings are correct. One notable difference is the parapet shape and height when compared to the proposed. This is why the shadow is different and may not be as expected.

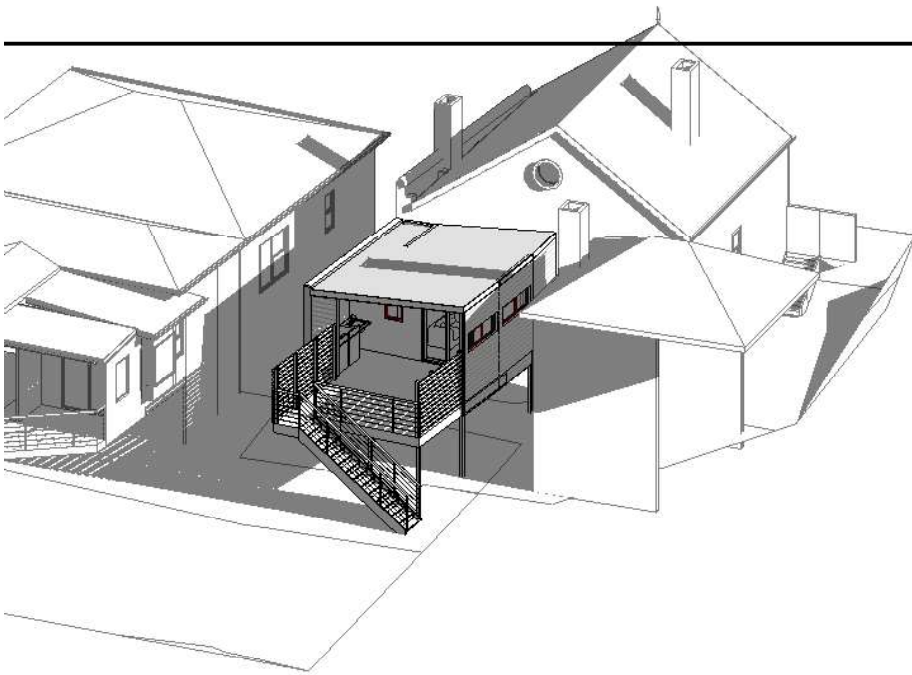
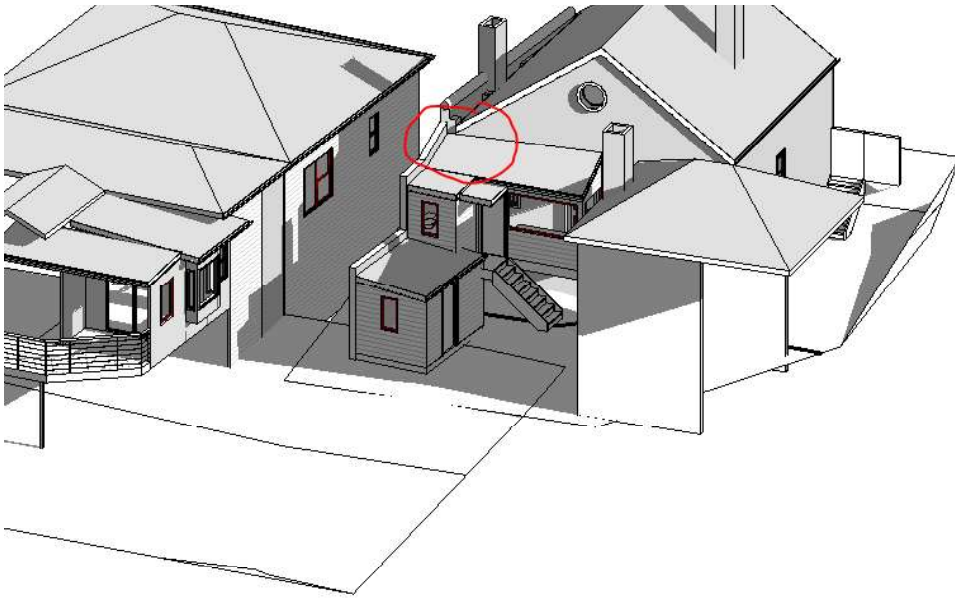

10 Go
p(l)+1
160 N
p(h)+
info@

Projec
PRC
65A
LAU

Client
S. C

Drawin
12PI
DIAC

Drafter
Auth
Date:
29/0