

Project

Proposed Dwelling & Future Accommodation
12 Throrer Street
West Launceston

Client

Chris Terry



Note: This drawing must be read in conjunction with all other drawings, specifications, schedules and consultant documents. Any discrepancies must be reported to Boxx Projects. If in any doubt whatsoever contact Boxx Projects.

Copyright
© 2020 Boxx Projects

Drawing Schedule

Sheet	Drawing
A000	Cover
A001	Site Plan
A002	Site Section
A003	Dwelling Floor Plan
A004	Future Accommodation Floor Plan
A006	Roof Plan
A102	Elevations 1/2
A103	Elevations 2/2
A106	Perspective Views
C001	Turning Path & Driveway Section
H000	Sewerage Plan



[boxx projects]

20 Coffey Drive, Binalong Bay 7216 AUSTRALIA
Chris@boxx.com.au
www.bboxx.com.au
+61 428725903

Accredited Building Designer
Designer Chris Terry
Acc. # C05103F

Project Information

FLOOR AREAS: House = 105 m ² Deck = 42 m ²		LAND TITLE, VOLUME & FOLD 55188/13	
CLIMATE ZONE: 7	ALPINE AREA: NA	SOIL CLASSIFICATION: -	BUSHFIRE ATTACK LEVEL: -
TERRAIN CLASSIFICATION: -	WIND REGION: -	CORROSION ENVIRONMENT: -	WIND CATEGORY: -
PROJECT NUMBER: 20004	SCALE: IF IN DOUBT ASK A3	SHEET SIZE: A3	DATE PRINTED: 13.10.2020

Note:
 This drawing must be read in conjunction with all other drawings, specifications, schedules and consultant documents. Any discrepancies must be reported to Boxx Projects. If in any doubt whatsoever contact Boxx Projects.

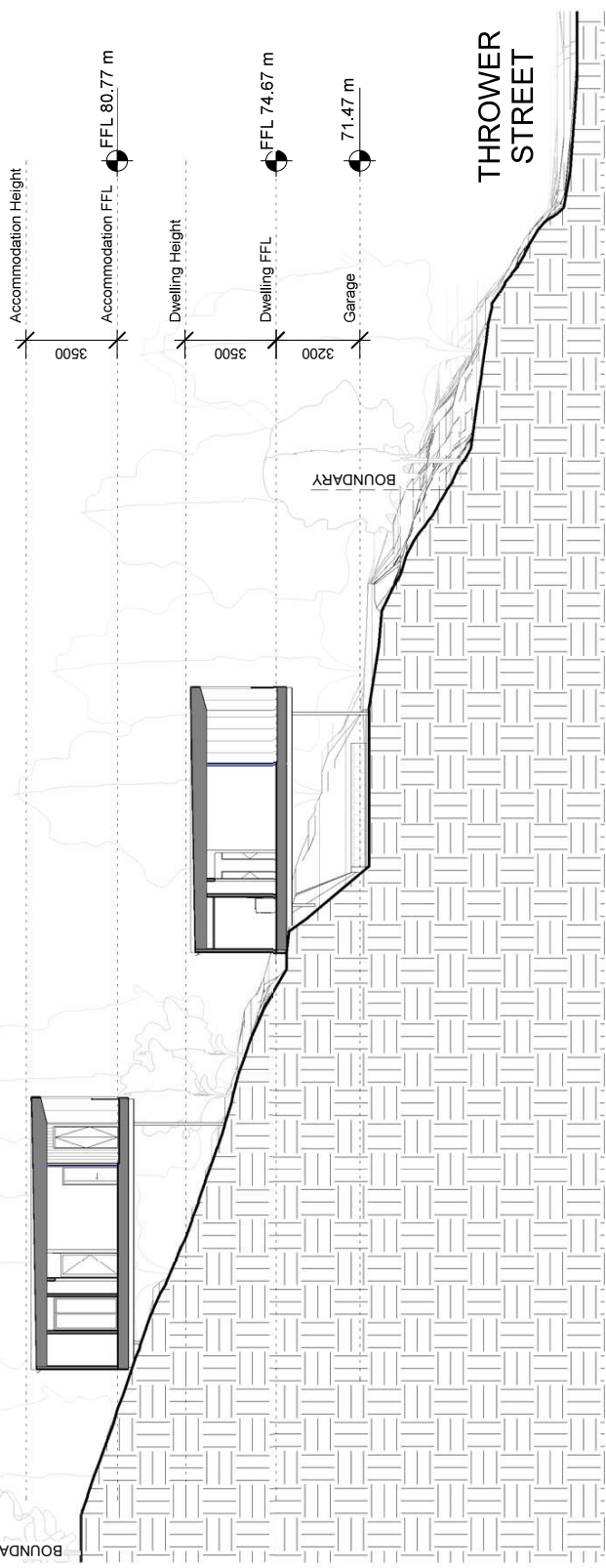

1
Site Section
 1 : 200

Copyright
 © 2020 Boxx Projects

Rev	Date	Issued for	Reason for issue	A/S	App'd
1	13/10/2020	Issued for planning			

Comments



Project:
 Proposed Dwelling & Future Accommodation
 12 Thrower Street
 West Linnecston

Client:
 Chris Terry

Drawing title:
 Site Section

Project No:	20004
Drawn:	A. Soudan
Checked:	C. Terry
Scale:	1 : 200 @ A3
Status:	Planning
Drawing number:	

DO NOT SCALE
 ALL DIMENSIONS TO BE
 CONFIRMED ON SITE

Revision:
A002

Notes:
 This drawing must be read in conjunction with all other drawings, specifications, schedules and consultant documents. Any discrepancies must be reported to Boxx Projects. If in any doubt whatsoever contact Boxx Projects.

NOTES:
 NOTES TO STRUCTURAL ENGINEERING FOR STRUCTURAL MEMBER SIZING FOOTING AND SLAB DETAILS
 -INSTALL ALL MATERIAL + SYSTEMS TO MANUFACTURERS SPECIFICATIONS
 -UNDER TAKE ALL WORK IN COMPLIANCE WITH NCC & ALL APPLICABLE STANDARDS
 -READ THIS DRAWING IN CONJUNCTION WITH STRUCTURAL ENGINEERS SPECIFICATIONS

Copyright © 2020 Boxx Projects

Rev	Date	Reason for Issue	Author	Appr
1	04/04/2020	Revised Slab Details & Footing Details	A.S.	A.S.
2	13/03/2020	Issued for Tender	A.S.	A.S.

Consultants



[boxx projects]
 20 Coffey Drive, Binalong Bay 7216 AUSTRALIA
 Chris@boxx.com.au
 www.boxx.com.au
 +61 428725903

Project: Proposed Dwelling & Future Accommodation
 12 Trarower Street
 West Lancelston

Client: Chris Terry

Drawing title: Dwelling Floor Plan

Project No: 202004
 Drawn: A. Soudan
 Checked: C. Terry
 Scale: 1:100 @ A3
 Status: Planning
 Drawing number



Revision: A003

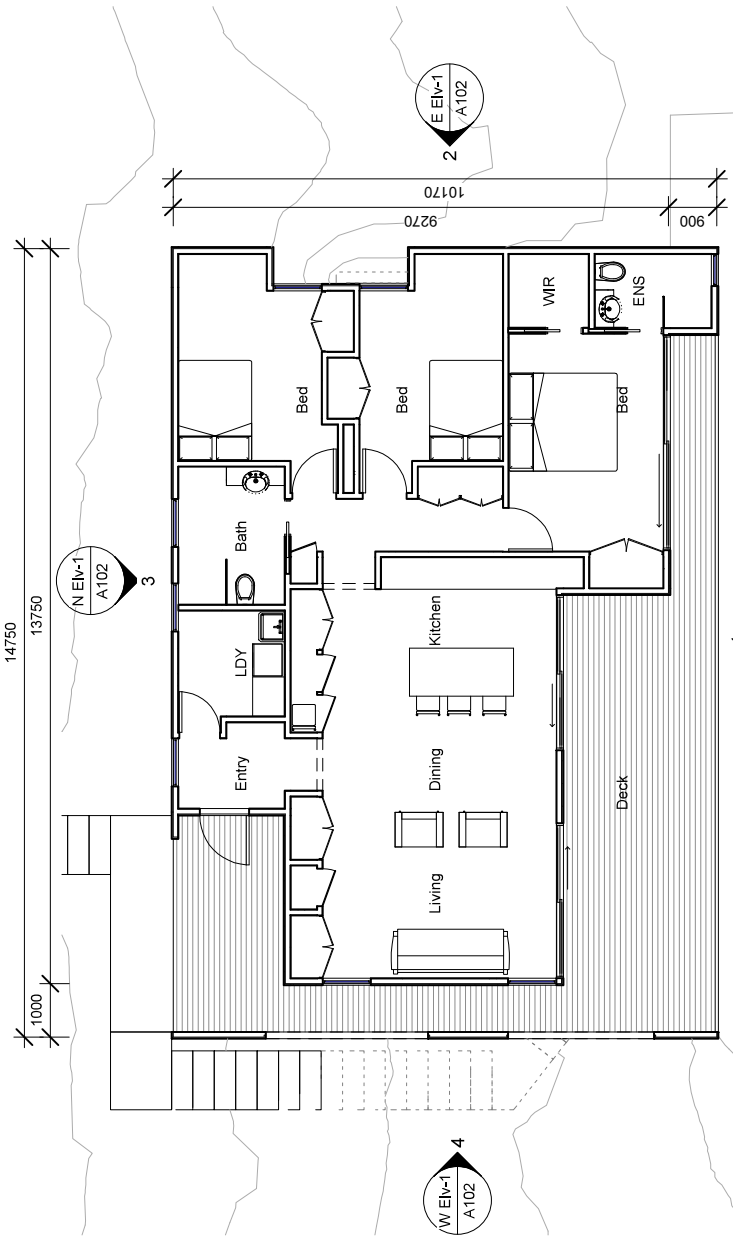

1
 dwelling
 1 : 100

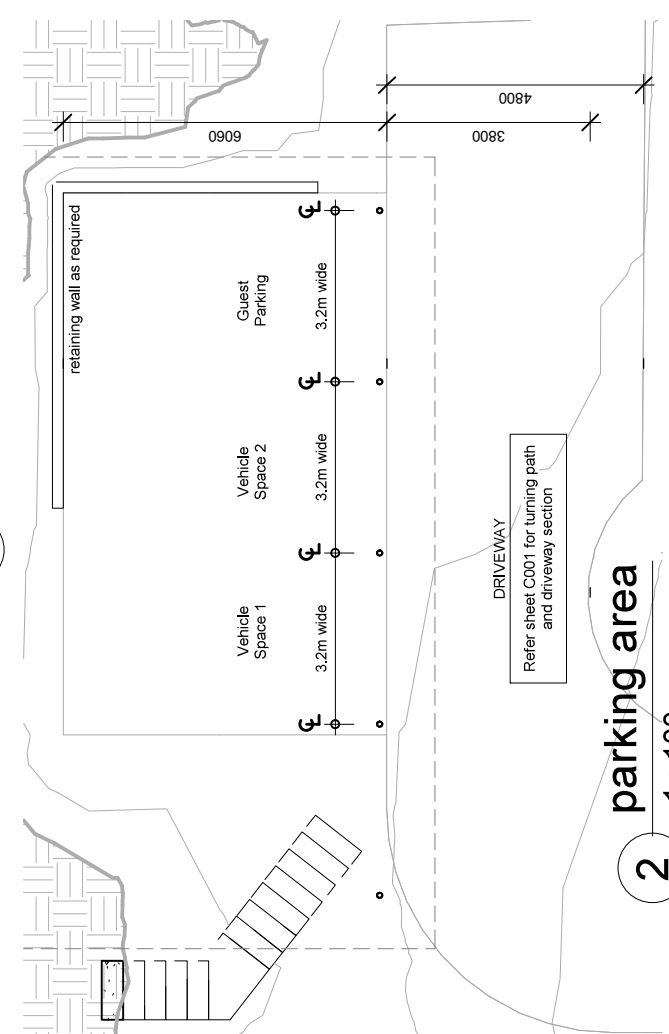

2
 parking area
 1 : 100

DRIVEWAY
 Refer sheet C001 for turning path and driveway section

Notes:
 This drawing must be read in conjunction with all other drawings, specifications, schedules and consultant documents. Any discrepancies must be reported to Boxx Projects. If in any doubt whatsoever contact Boxx Projects.

NOTES:
 - REFER TO STRUCTURAL ENGINEERING FOR STRUCTURAL MEMBER SIZING, FOOTING AND SLAB DETAILS
 - INSTALL ALL MATERIAL + SYSTEMS TO MANUFACTURERS SPECIFICATIONS
 - UNDERTAKE ALL WORK IN COMPLIANCE WITH NCC & ALL APPLICABLE REGULATIONS AND STANDARDS
 - READ THIS DRAWING IN CONJUNCTION WITH STRUCTURAL ENGINEERS SPECIFICATIONS

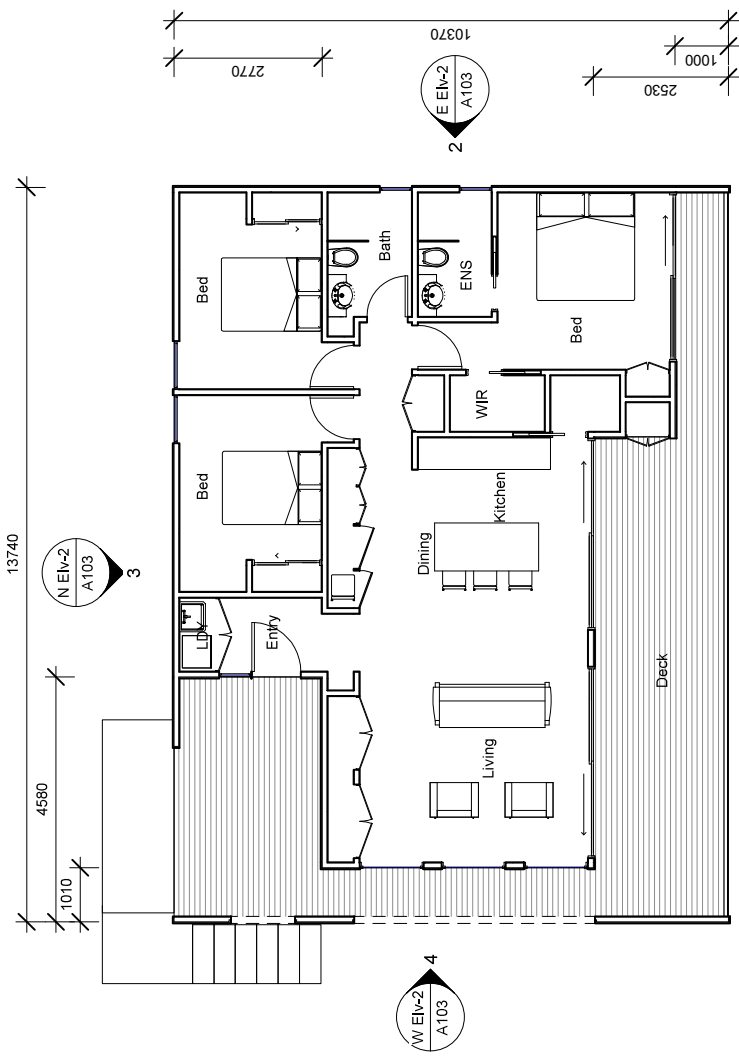

1 future accom. 1 : 100

Copyright © 2020 Boxx Projects

Rev	Date	Reason for Issue	Author

Consultants



[boxx projects]
 20 Coffey Drive, Binalong Bay 7216 AUSTRALIA
 Chris@boxx.com.au
 www.boxx.com.au
 +61 428725903

Project:
 Proposed Dwelling & Future Accommodation
 12 Trarway Street
 West Limestone
 Client:
 Chris Terry

Drawing title:
 Future Accommodation Floor Plan

Project No:	20004
Drawn:	A. Soudan
Checked:	C. Terry
Scale:	1 : 100 @ A3
Status:	Planning
Drawing number:	A004



Revision:

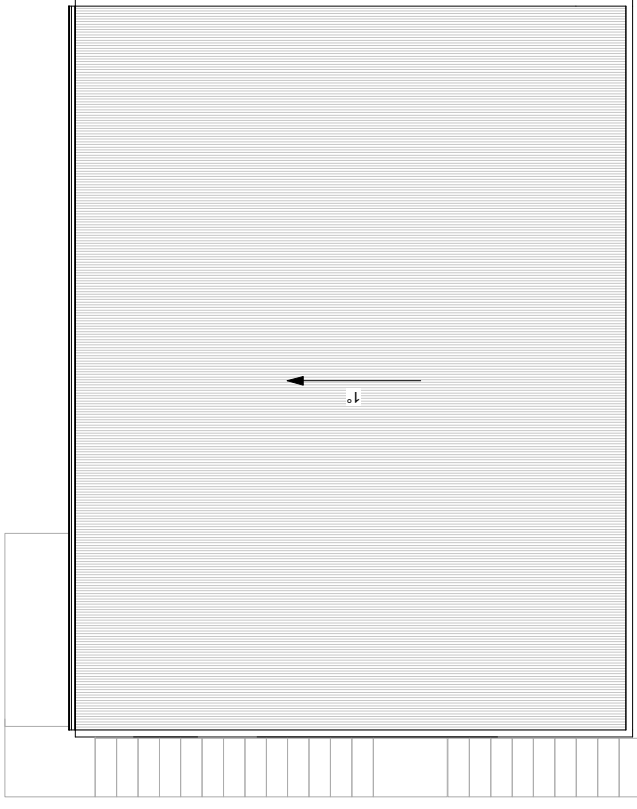

2 future accom. roof plan

1 : 100

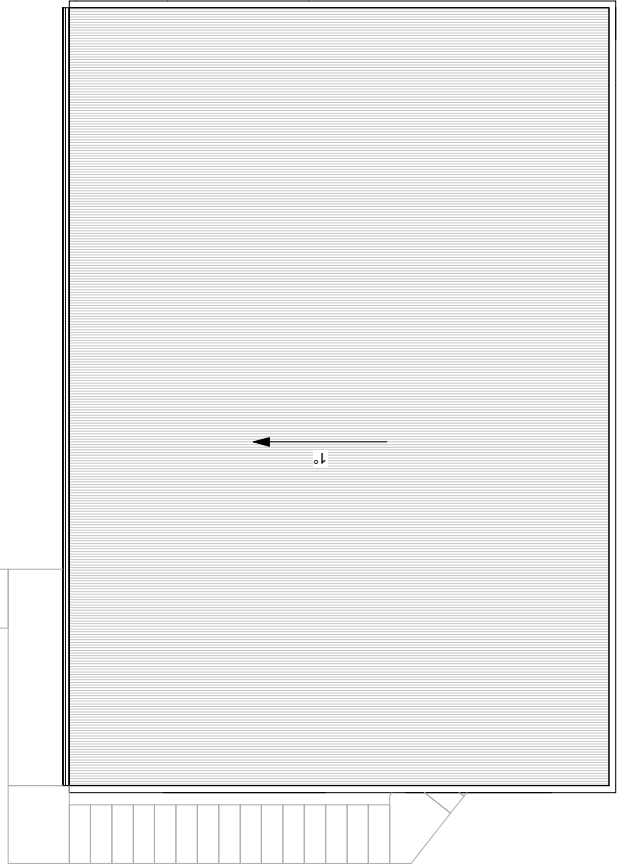

1 dwelling roof plan

1 : 100

Notes:
 This drawing must be read in conjunction with all other drawings, specifications, schedules and consultant documents. Any discrepancies must be reported to Boxx Projects. If in any doubt whatsoever contact Boxx Projects.

ROOF LEGNED

- P.F. Parapet Flashing
- B.C. Barge Capping
- R.C. Ridge Capping
- E.G. Eaves Gutter
- V.G. Vally Gutter
- B.G. Box Gutter

Copyright
 © 2020 Boxx Projects

Rev	Date	Issued for	Reason for issue	Drawn
1	13/10/2020	Issued for planning		A.S.

Consultants



[boxx projects]
 20 Coffey Drive, Binalong Bay 7216 AUSTRALIA
 Chris@boxx.com.au
 www.boxx.com.au
 +61 428725903

Project:
 Proposed Dwelling & Future Accommodation
 12 Thruway Street
 West Linnecoon

Client:
 Chris Terry

Drawing title:
 Roof Plan

Project No: 20004
 Drawn: A. Soudan
 Checked: C. Terry
 Scale: 1 : 100 @ A3
 Status: Planning
 Drawing number



Revision:

A006

Notes:
 This drawing must be read in conjunction with all other drawings, specifications, schedules and consultant documents. Any discrepancies must be reported to Boxx Projects. If in any doubt whatsoever contact Boxx Projects.

NOTES:
 -REFER TO STRUCTURAL ENGINEERING FOR STRUCTURAL MEMBER SIZES, COATING, CONNECTIONS, DETAIL.
 -INSTALL ALL MATERIAL + SYSTEMS TO MANUFACTURERS SPECIFICATIONS
 -UNDERTAKE ALL WORK IN COMPLIANCE WITH NCC & RELEVANT AUSTRALIAN STANDARDS
 -RELEVANT STANDARDS IN CONJUNCTION WITH STRUCTURAL ENGINEERS SPECIFICATIONS

Copyright
 © 2020 Boxx Projects

Rev	Date	Issued for	Reason for issue
1	28/10/2020	Final/for planning	As Issued
2	13/02/2020	Final/for planning	As Issued

Consultants

[boxx projects]
 20 Coffey Drive, Binakong Bay 7216 AUSTRALIA
 Chris@boxx.com.au
 www.boxx.com.au
 +61 428725903

Project:
 Proposed Dwelling & Future Accommodation
 12 Trarwer Street
 West Lancelton
 Client:
 Chris Terry

Drawing title:
 Elevations 1/2

Project No: 202004
 Drawn: A. Soudan
 Checked: C. Terry
 Scale: 1:100 @ A3
 Status: Planning
 Drawing number: A102

DO NOT SCALE
 ALL DIMENSIONS TO BE
 CONFIRMED ON SITE

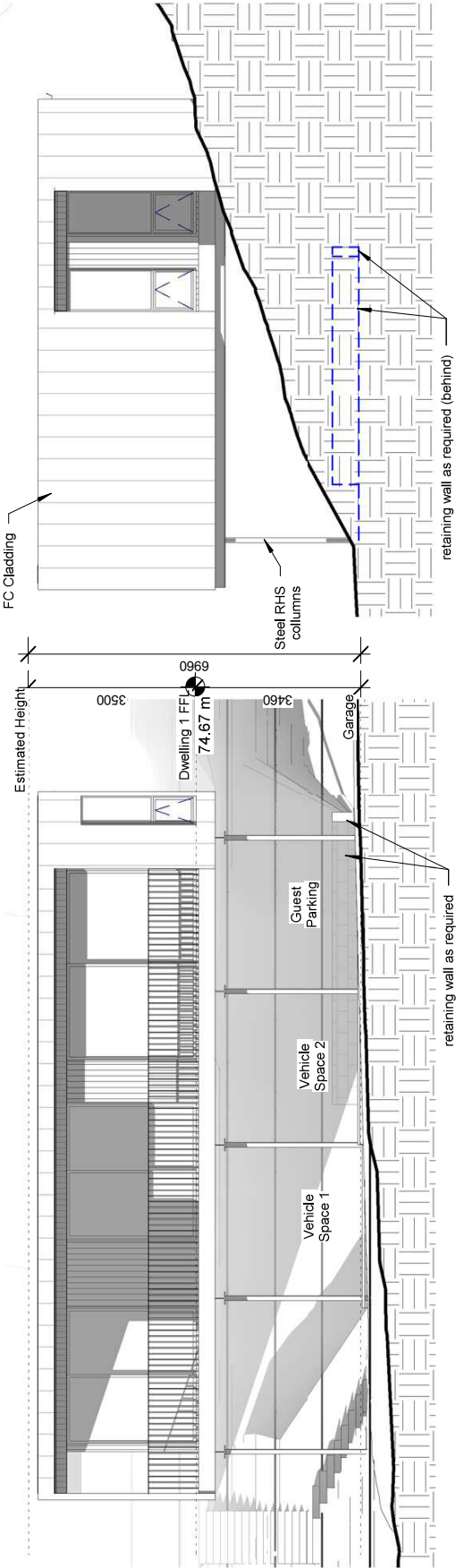

1 SEV-1
 1 : 100

2 E EV-1
 1 : 100

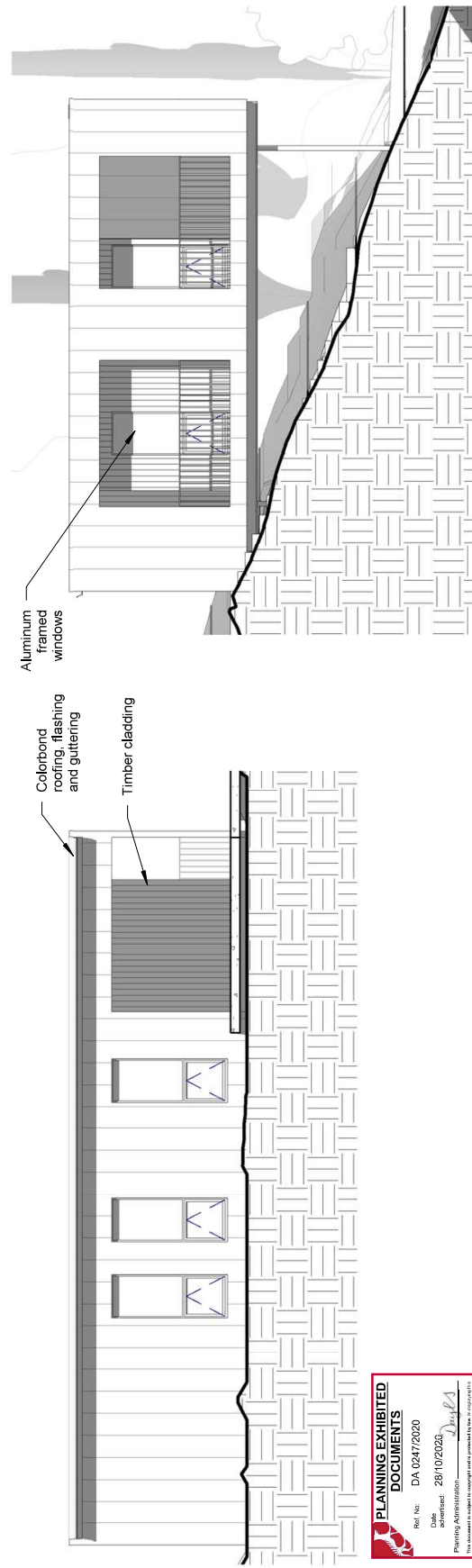

3 NEV-1
 1 : 100

4 W EV-1
 1 : 100

PLANNING EXHIBITED DOCUMENTS
 Ref. No: DA 02472020
 Date Issued: 28/10/2020
 Planning Administrator: *[Signature]*
 This document is subject to copyright laws and is provided for use only by the person named above. It is not to be distributed, copied, or otherwise used without the written permission of the person named above.

Note:
 This drawing must be read in conjunction with all other drawings, specifications, schedules and consultant documents. Any discrepancies must be reported to Boxx Projects. If in any doubt whatsoever contact Boxx Projects.

Copyright
 © 2020 Boxx Projects

4 23/09/2020 FJ #1006
 Rev Date Reason for Issue
 0.5
 Asept
 Consultants

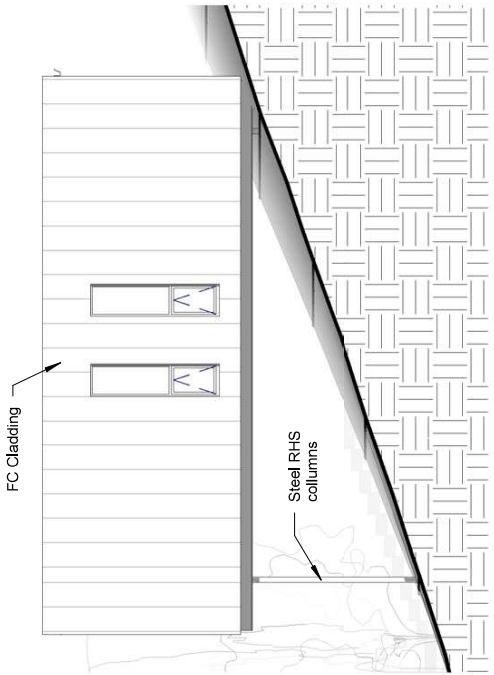

E EV-2
 2 1 : 100

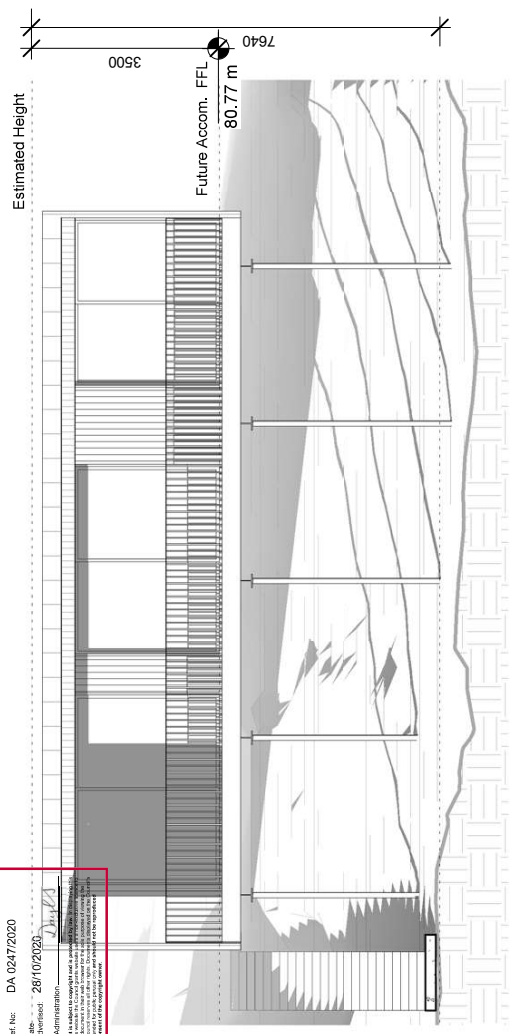

S EV-2
 1 1 : 100

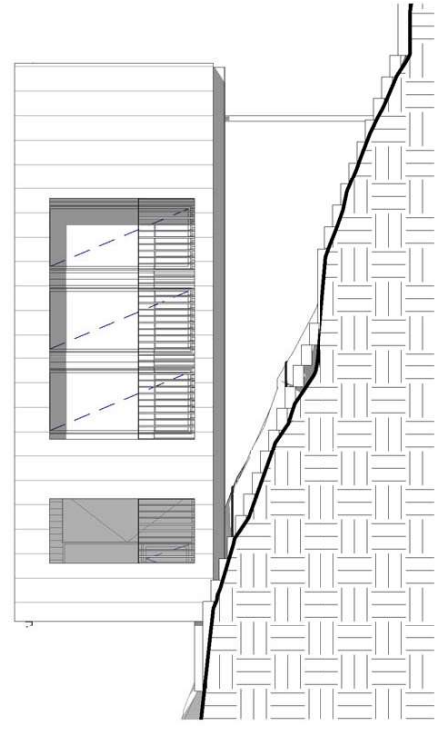

W EV-2
 4 1 : 100

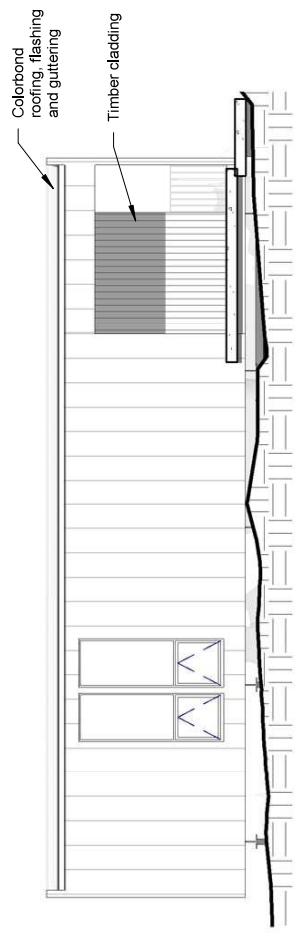

N EV-2
 3 1 : 100

[boxx projects]
 20 Coffey Drive, Binatong Bay 7216 AUSTRALIA
 Chris@boxx.com.au
 www.boxx.com.au
 +61 428725903

Project:
 Proposed Dwelling & Future Accommodation
 12 Trararua Street
 West Lancelton
 Client:
 Chris Terry

Drawing title:
 Elevations 2/2

Project No: 202004
 Drawn: A. Soudan
 Checked: C. Terry
 Scale: 1 : 100 @ A3
 Status: Planning
 Drawing number:
 Revision:

DO NOT SCALE
 ALL DIMENSIONS TO BE
 CONFIRMED ON SITE

PLANNING EXHIBITED DOCUMENTS
 Ref No: DA 02472020
 Date: 28/10/2020
 Planning Administration: *[Signature]*
 This document is subject to copyright and is prepared by the City of Greater Geelong. It is intended for use only for the purposes stated in the title. It is not to be used for any other purpose without the written consent of the City of Greater Geelong. All rights reserved.

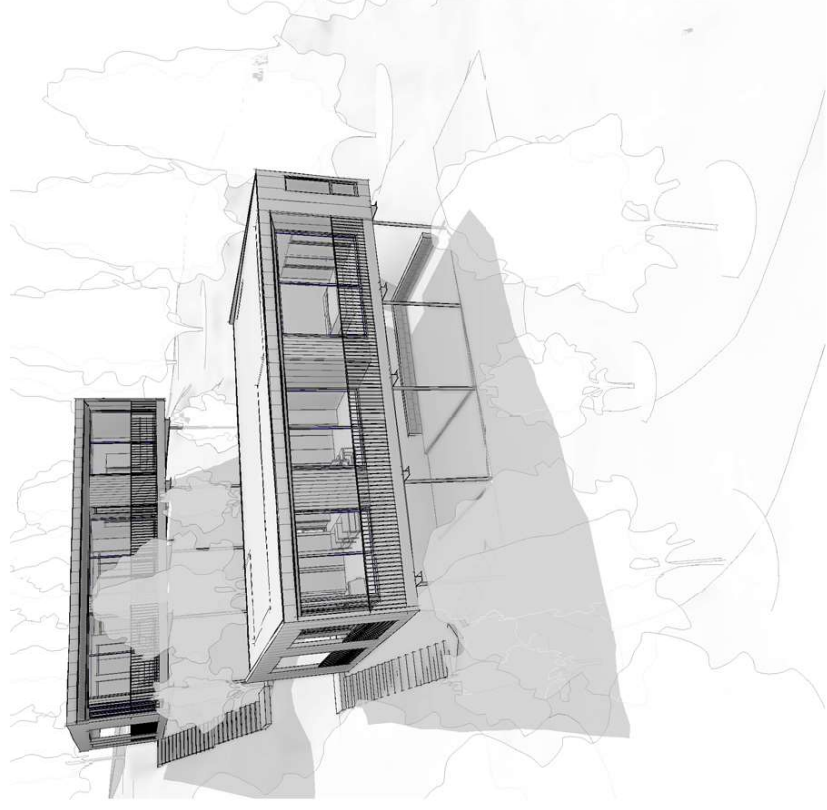

Notes:
 This drawing must be read in conjunction with all other drawings, specifications, schedules and consultant documents. Any discrepancies must be reported to Boxx Projects. If in any doubt whatsoever contact Boxx Projects.

Copyright
 © 2020 Boxx Projects

Rev	Date	Reason for Issue	Author

Consultants

[boxx projects]
 20 Coffey Drive, Binatong Bay 7216 AUSTRALIA
 Chris@boxx.com.au
 www.boxx.com.au
 +61 428725903

Project:
 Proposed Dwelling & Future Accommodation
 12 Thruway Street
 West Lorne

Client:
 Chris Terry

Drawing title:
 Perspective Views

Project No:	20004
Drawn:	A. Soudan
Checked:	C. Terry
Scale:	@ A3
Status:	Planning
Drawing number:	

DO NOT SCALE
 ALL DIMENSIONS TO BE
 CONFIRMED ON SITE

Revision
A106

Notes:
 This drawing must be read in conjunction with all other drawings, specifications, schedules and consultant documents. Any discrepancies must be reported to Boxx Projects. If in any doubt whatsoever contact Boxx Projects.

PLANNING EXHIBITED DOCUMENTS
 Ref No: DA 02472020
 Date Approved: 28/10/2020
 Planning Administration: [Signature]
 This document is subject to approval and is intended for use in accordance with the relevant legislation. It is not to be used for any other purpose. It is not to be used for any other purpose. It is not to be used for any other purpose.

Copyright © 2020 Boxx Projects

1 N/A 4/2018 Water Connection Fabric A/S
 2 13/03/2020 Issue for Billing A/S
 Rev Date Issue Reason for Issue A/S
 A/S
 A/S

Comments

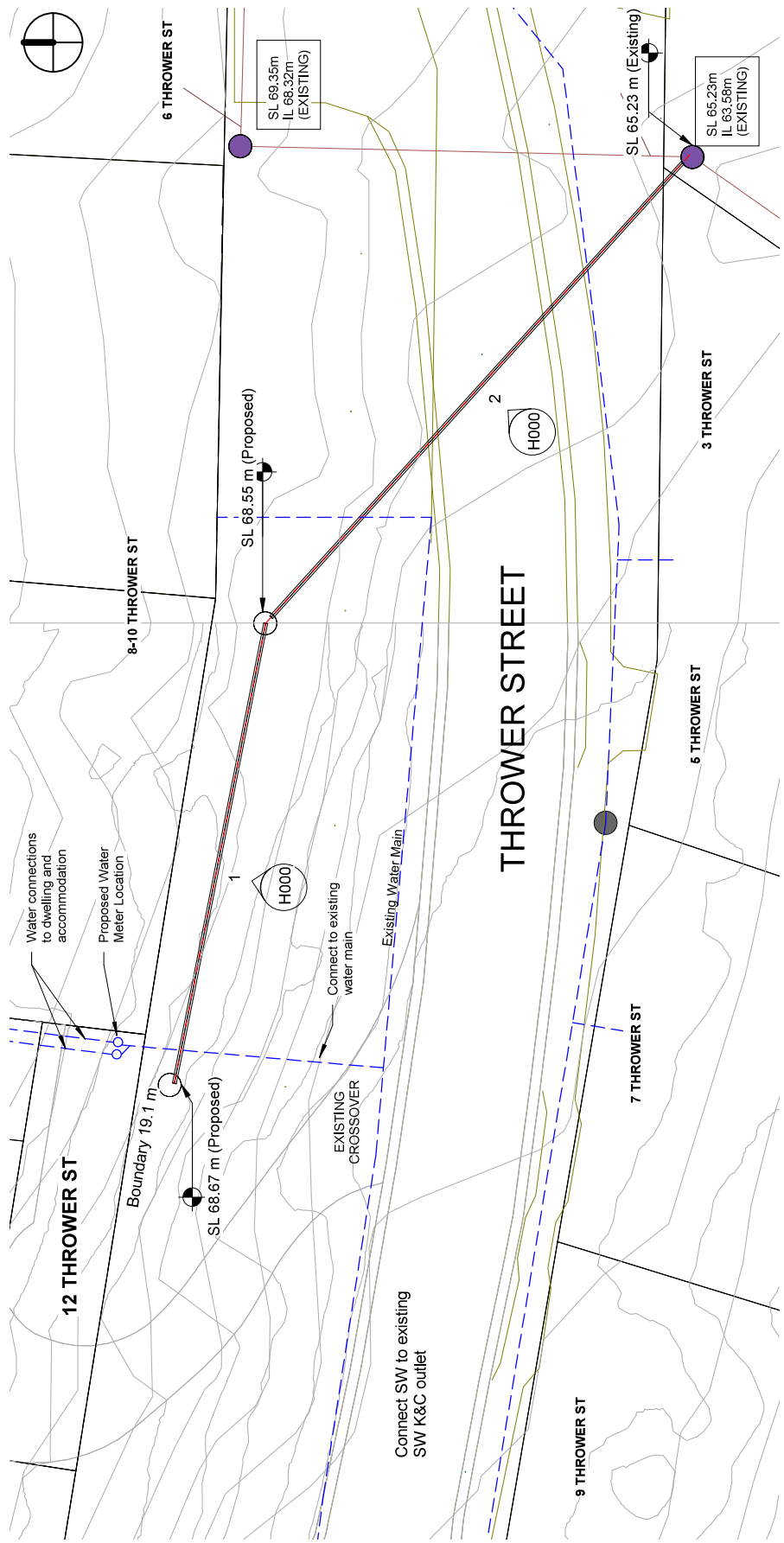

Sewerage Plan

3 1 : 200

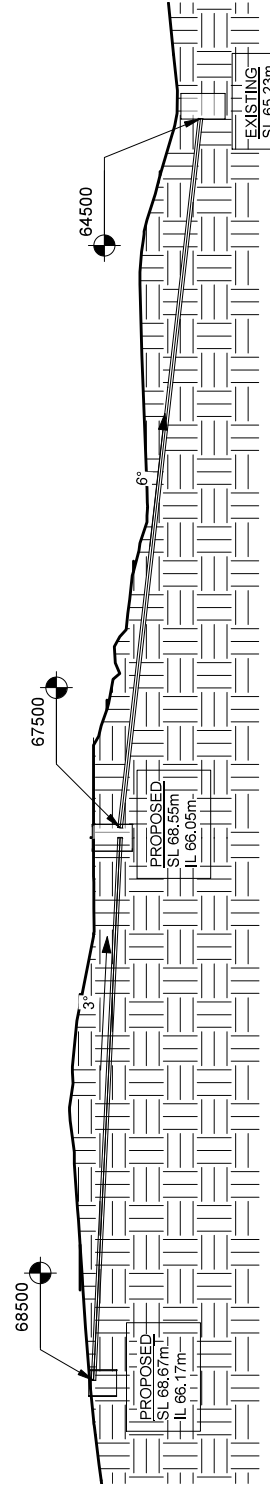

Elevation 1 - a

1 1 : 200

Elevation 2 - a

2 1 : 200

[boxx projects]
 20 Coffey Drive, Binalong Bay 7216 AUSTRALIA
 Chris@boxx.com.au
 www.boxx.com.au
 +61 428725903

Project:
 Proposed Dwelling & Future Accommodation
 12 Thrower Street
 West Lancelton

Client:
 Chris Terry

Drawing title:
 Sewerage Plan

Project No: 20204
 Drawn: Approver
 Checked: Checker
 Scale: 1 : 200 @ A3
 Status: Planning
 Drawing number: [Blank]

DO NOT SCALE
 ALL DIMENSIONS TO BE
 CONFIRMED ON SITE

Revision:
H000