

**LEGEND**

VB	VANITY BASIN
S	SINK
WC	TOILET SUITE
TR	TROUGH
WM	WASHING MACHINE
BA	BATH
SHR	SHOWER
REF	REFRIGERATOR
DW	DISHWASHER
HP	HOT PLATES
UBO	UNDER BENCH OVEN
RH	RANGE HOOD
COL	COLUMN
DP	DOWNPIPE
CSD	CAVITY SLIDING DOOR
BH	BULKHEAD



**LAWSON  
HOMES**  
TASMANIA

Scale: As indicated	Sheet: <b>A02</b>
------------------------	----------------------

Contractors signature:	

**PLANNING EXHIBITED DOCUMENTS**

Ref. No: DA 0002/2020

Date advertised: 18/01/2020

Planning Administration: *Lincoln*

This document is subject to copyright and is protected by law. In displaying this document on its website the Council grants website users a non-exclusive licence to reproduce this document in their web browser for the sole purpose of viewing the content. The Council reserves all other rights. Documents displayed on the Council website are intended for public personal only and should not be reproduced without the consent of the copyright owner.

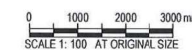

 **PLANNING EXHIBITED  
DOCUMENTS**

Ref. No: DA 0002/2020

Date  
received: 18/01/2020

Planning Administration: *Abdelmalik*

This document is subject to copyright and is protected by law. Its disclosure to the public or its use in any way other than that for which it was prepared is prohibited. It is the responsibility of the applicant to ensure that the information contained in this document is accurate and that it is not used for any purpose other than that for which it was prepared. The applicant is responsible for the accuracy of the information provided and for the use of the information for the purposes for which it was prepared. The applicant is responsible for the use of the information for the purposes for which it was prepared.

Ref. No: DA 0002/2020  
Date: 18/01/2020  
admitted:   
Issuing Administration:   
The document is subject to copyright and is protected by law.  
The document is the property of the Government of Karnataka.  
The Government assumes all other rights. Document's Circulation  
is restricted to the use of the document for the purpose of the  
document and the copyright owner.

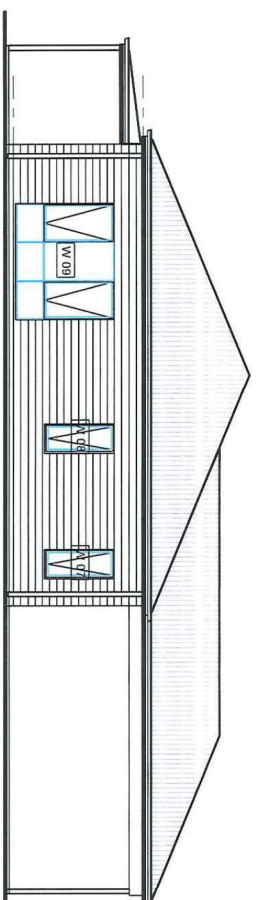

Ref. No: DA 0002/2020  
Date: 18/01/2020  
admitted:   
Issuing Administration:   
The document is subject to copyright and is protected by law.  
The document is the property of the Government of Karnataka.  
The Government assumes all other rights. Document's Circulation  
is restricted to the use of the document for the purpose of the  
document and the copyright owner.

### South West Elevation

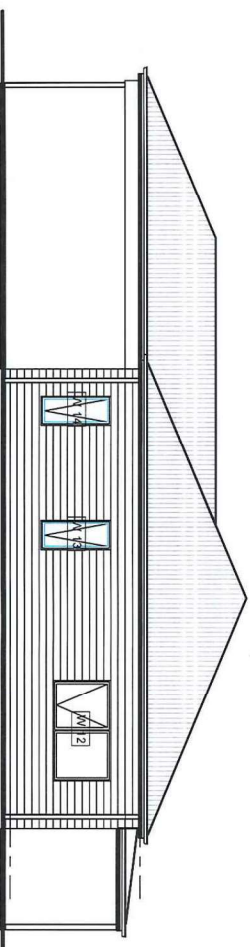

0 1000 2000 3000  
SCALE 1: 100 AT ORIGINAL SIZE

**NOTE: IF SCALE HEAD**  
DO NOT SCALE FOR MEASUREMENTS IF IN DOUBT ASK. (THIS PAGE IS TO BE READ IN CONJUNCTION WITH THE SPECIFICATION, ELEVATIONS & OTHER WORKING DRAWINGS, INCLUSIONS & EXCLUSIONS AT DURING CONSTRUCTION THE MEASUREMENTS MAY SLIGHTLY VARY IN THE BUILDING PROCEDURE WITHOUT NOTICE.)

THE UNPAID CONTRACT INCLUSIONS & EXCLUSIONS SPECIFIED WILL ALWAYS TAKE PRECEDENCE OVER THESE WORKING DRAWINGS IF ANY AREA OF CONFLICT EXISTS. THE CONTRACTOR SHALL BE RESPONSIBLE IF IN DOUBT CHECK WITH THE PROJECT FOREMAN ON THE OFFICE OF LAWSON HOMES PRIOR TO ANY COMMENCEMENT OF WORKS.

LAWSON  
HOMES

TASMANIA

admin@lawsonhomes.com.au  
BUILDING DESIGNER: KEN LAWSON CC66K

10 LEGANA PARK DRIVE  
LEGANA, TAS, 7277  
03 6330 2226

D	DEVELOPMENT APPLICATION	13.12.1
Rev No.	Description:	Date:

Client: G. & L. HODSKISS

PROPOSED RESIDENCE  
462 GLENWOOD ROAD  
RELBIA  
TAS. 7258

**Title:**  
**ELEVATIONS**

Date:	Rev No:
DEC. 2019	D
Scale:	Sheet:
1 : 100	A03



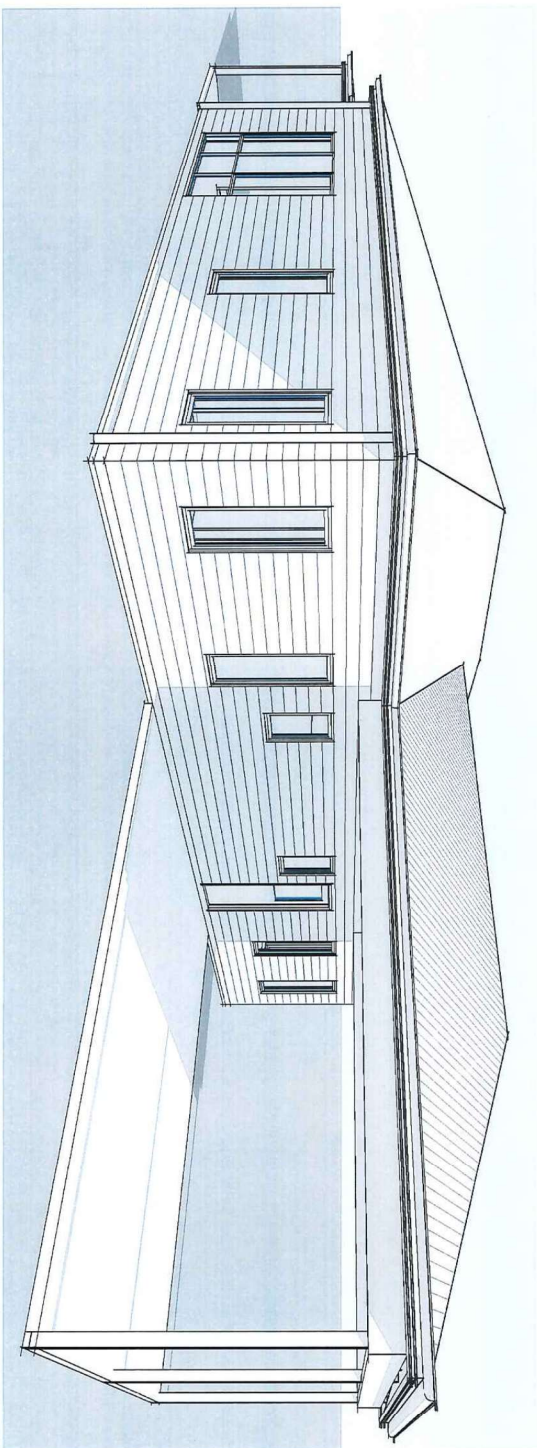

Plote Date: 14/12/2019 9:51:04 AM

**SPECIAL NOTE:** IWE, the undersigned have studied these construction plans and associated documents and fully understand their content. IWE accept these documents are part of the contract documents and approve these drawings for construction.

WORKING DRAWING APPROVAL

Project No:	Project Number
Date:	No. Pages 16 of 16
Owner:	G. & L. HODSKISS
Contractor:	LAWSON HOMES 'TAS, P/L
Owners signature:	
Owners signature:	
Witness:	
Contractors signature:	
Witness:	

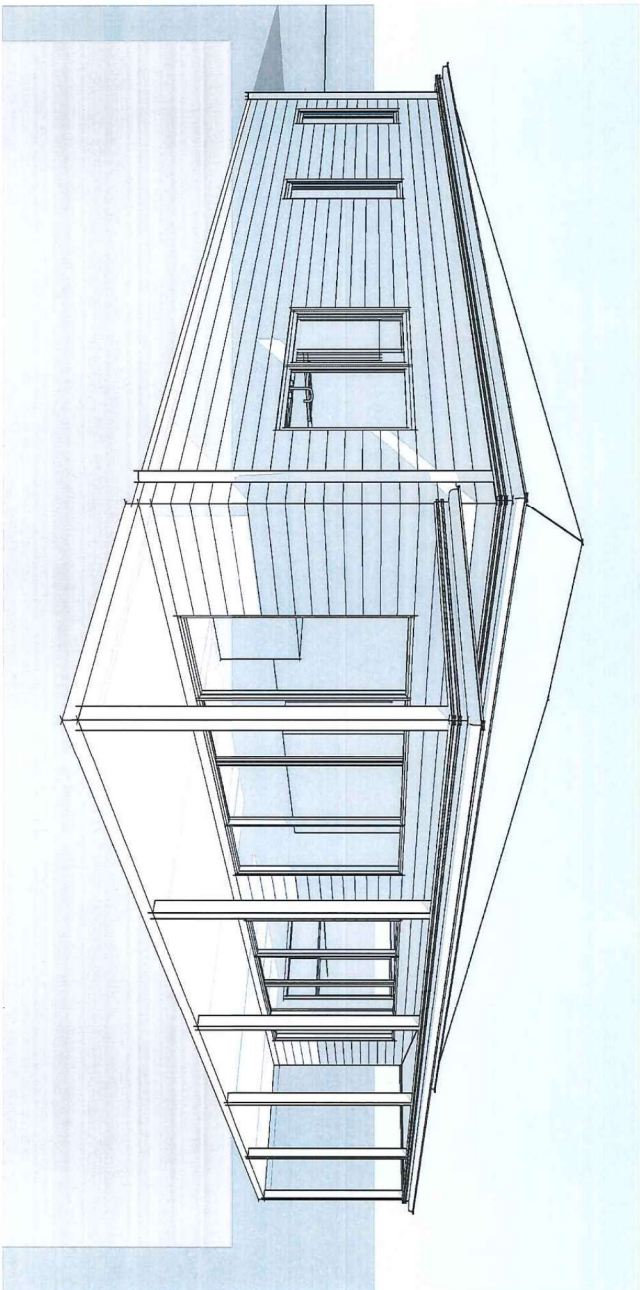

## DEVELOPMENT APPLICATION

**NOTE:**  
ARTISTIC COMPUTER IMPRESSION ONLY  
FINAL CONSTRUCTION MAY APPEAR OR  
LOOK DIFFERENT

THESE PLANS ARE EXCLUSIVE,  
THE PROPERTY OF LAWSON HOMES  
& ARE SUBJECT TO COPYRIGHT. (C)

NOTE: PLEASE READ  
DO NOT SCALE FOR MEASUREMENTS IF IN DOUBT  
ASK. THIS PAGE IS TO BE READ IN CONJUNCTION  
WITH THE MEASUREMENTS. THE MEASUREMENTS  
WORKING DRAWINGS, NOT LAYOUTS / EXCLUSIONS AT  
ALL TIMES. WHILE ALL CARE WILL BE TAKEN  
DURING CONSTRUCTION THE MEASUREMENTS MAY  
SLIGHTLY ALTER IN THE BUILDING PROCEDURE  
WITHOUT NOTICE.  
THE WRITTEN CONTRACT INCLUSIONS / EXCLUSIONS  
TAKEN FROM ALL AVAILABLE PREFERENCES OVER  
THESE MEASUREMENTS. THE MEASUREMENTS  
DISCREPANCY DO OCCUR. IF ANY QUESTIONS OR IN  
DOUBT CHECK WITH THE PROJECT FORMAL ON THE  
OFFICE OF LANSON WORKS PRIOR TO ANY  
COMMITMENT OF WORKS.



**LAWSON  
HOMES**

T A S M A N I A  
10 LEGANA PARK DRIVE  
LEGANA, TAS, 7217  
03 6330 2226  
admin@lawsonhomes.com.au  
BUILDING DESIGNER: VEN LAWSON COBBK

D	DEVELOPMENT APPLICATION	13.12.19
Rev No.	Description:	Date:

G. &amp; L. HODSKISS

PROPOSED RESIDENCE  
462 GLENWOOD ROAD  
RELBI  
TAS. 7258

Title: 3D VIEWS

Date:	Rev No:
DEC. 2019	D
Scale:	Sheet:
	A07