

NORTH-EAST ELEVATION

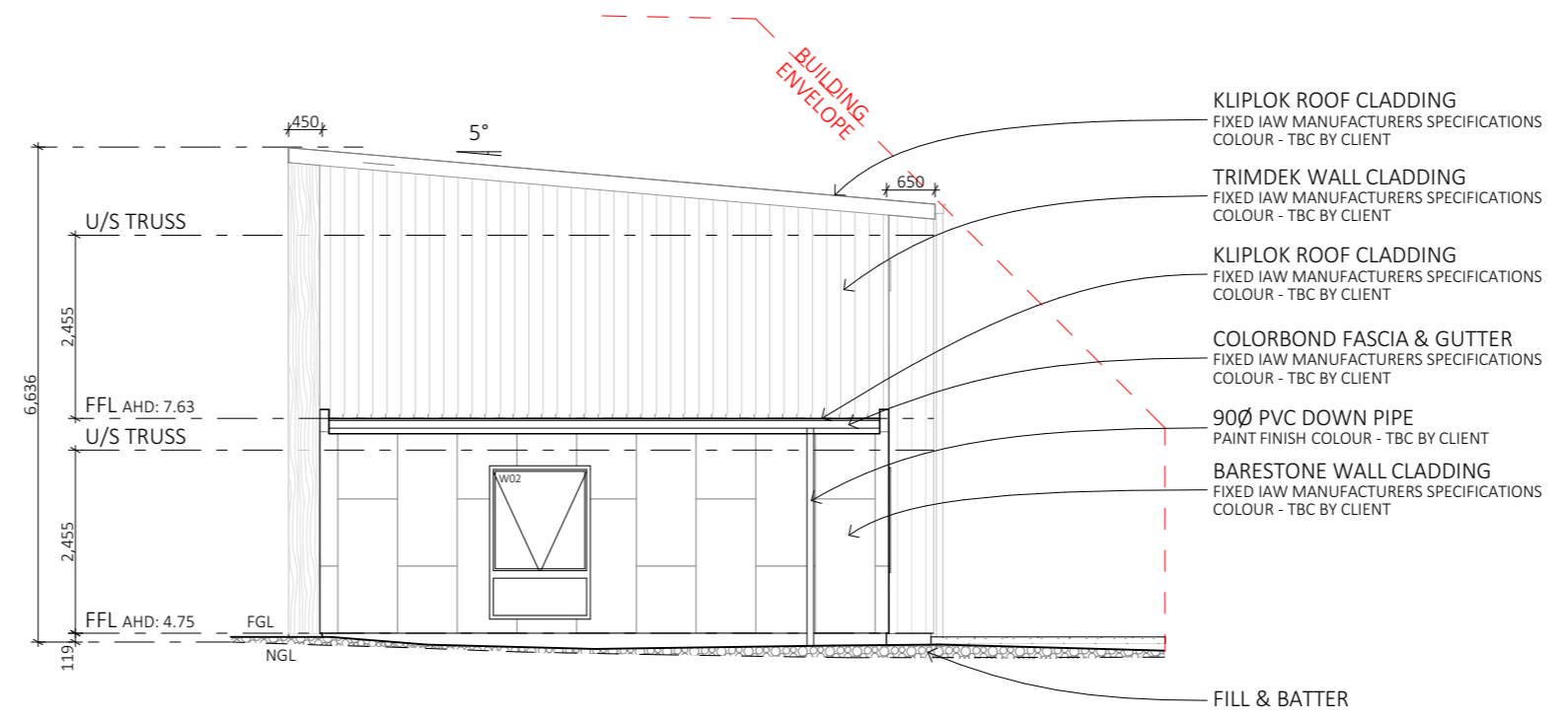

SOUTH-WEST ELEVATION



REV.	DATE	DESCRIPTION	DESIGNER	M.L.	JOB NUMBER	LYTT23
R1	28/7/2021	FOR DA				
R2	02/09/2021	FOR DA	<b>DRAWN</b>	C.O.	<b>DRAWING</b>	<b>6/17</b>
R3	14/10/2021	FOR DA	<b>CHECKED</b>	M.L.	<b>SCALE (@A3)</b>	<b>1:100</b>

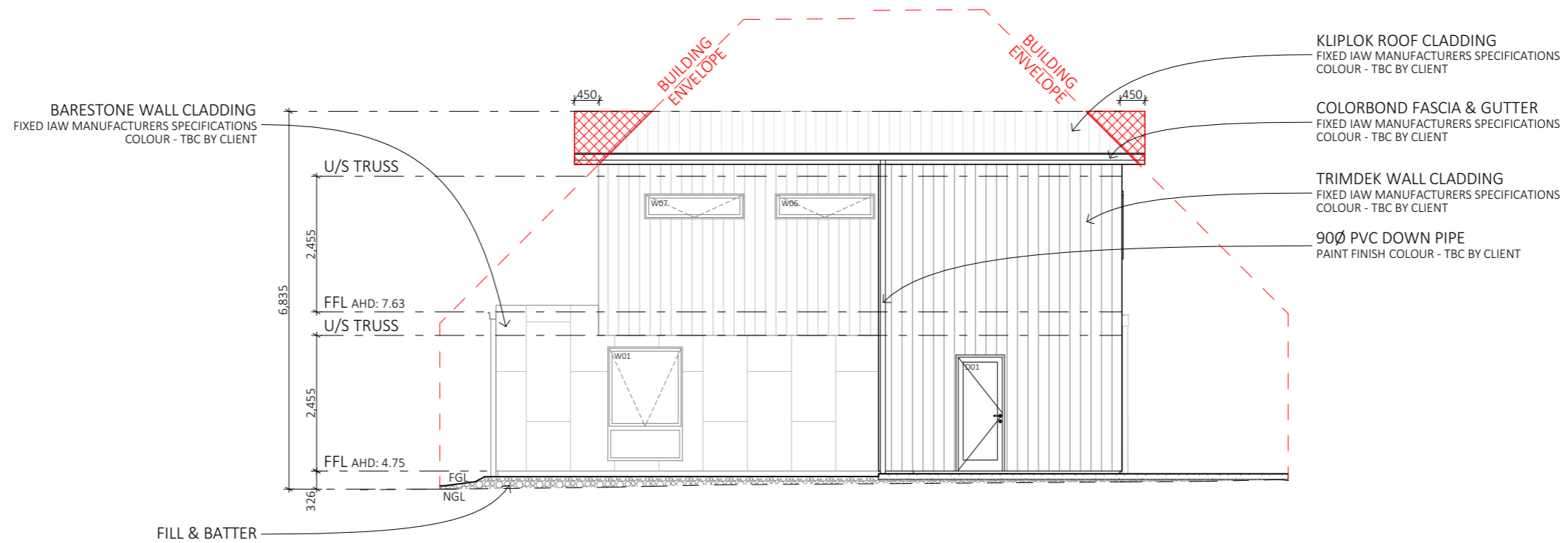

**SOUTH-EAST ELEVATION**

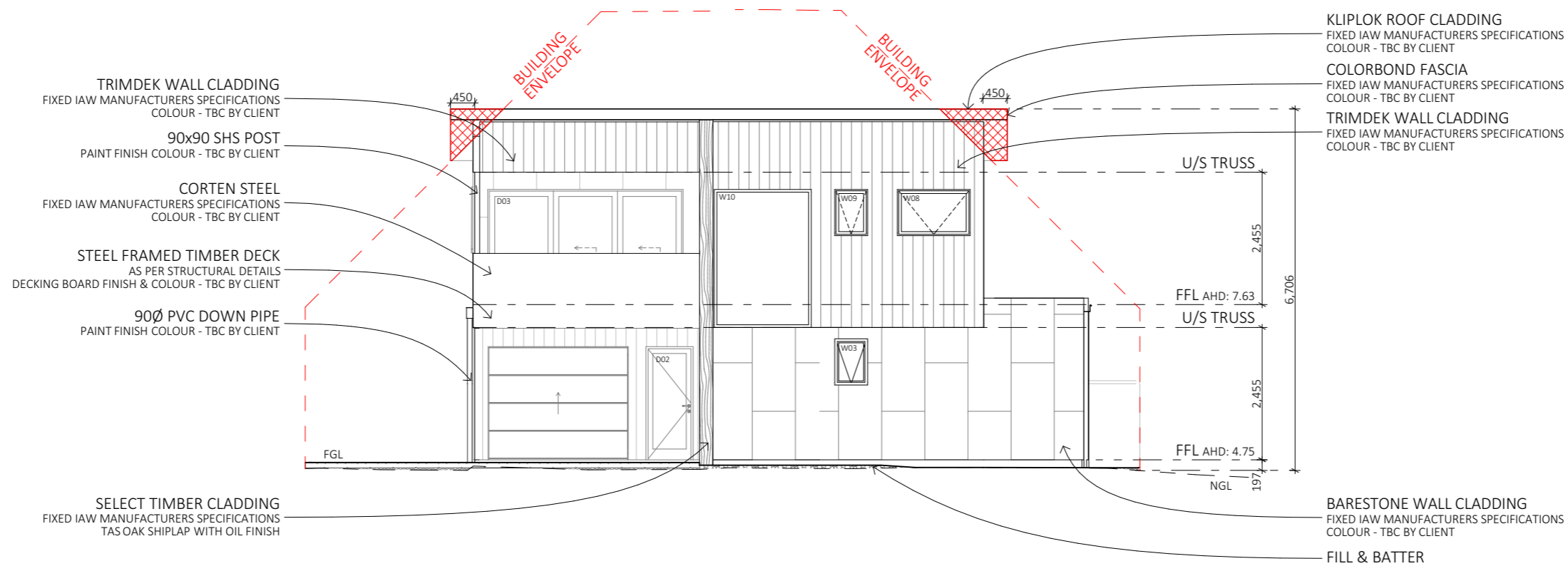

**NORTH-WEST ELEVATION**

AREA RELIES ON PERFORMANCE CRITERIA



ACC # 371799313  
 ABN. 71 615 812 747  
 PH. 6344 7319  
 E. info@designtolive.com.au  
 W. designtolive.com.au

**CLIENT/S:**  
 MT PROPERTY (TAS) PTY LTD

**SITE ADDRESS:**  
 23 LYTTON ST,  
 INVERMAY, 7248.

**DRAWING ELEVATIONS**  
 SE - NW

I/WE APPROVE THESE DRAWING TO BE CORRECT PER CONTRACT.

**SIGNATURE:**                      **DATE:**

**SIGNATURE:**                      **DATE:**

**COPYRIGHT:**  
 This is the sole property of Design To Live, and may not be used in whole, or in part without written or formal consent from Design To Live. Legal action will be taken against any person/s infringing the copyright.

REV.	DATE	DESCRIPTION	DESIGNER	M.L.	JOB NUMBER	LYTT23
R1	28/7/2021	FOR DA				
R2	02/09/2021	FOR DA	<b>DRAWN</b>	C.O.	<b>DRAWING</b>	<b>7/17</b>
R3	14/10/2021	FOR DA	<b>CHECKED</b>	M.L.	<b>SCALE (@A3)</b>	<b>1:100</b>



21 JUNE - 9am Existing



21 JUNE - 10am Existing

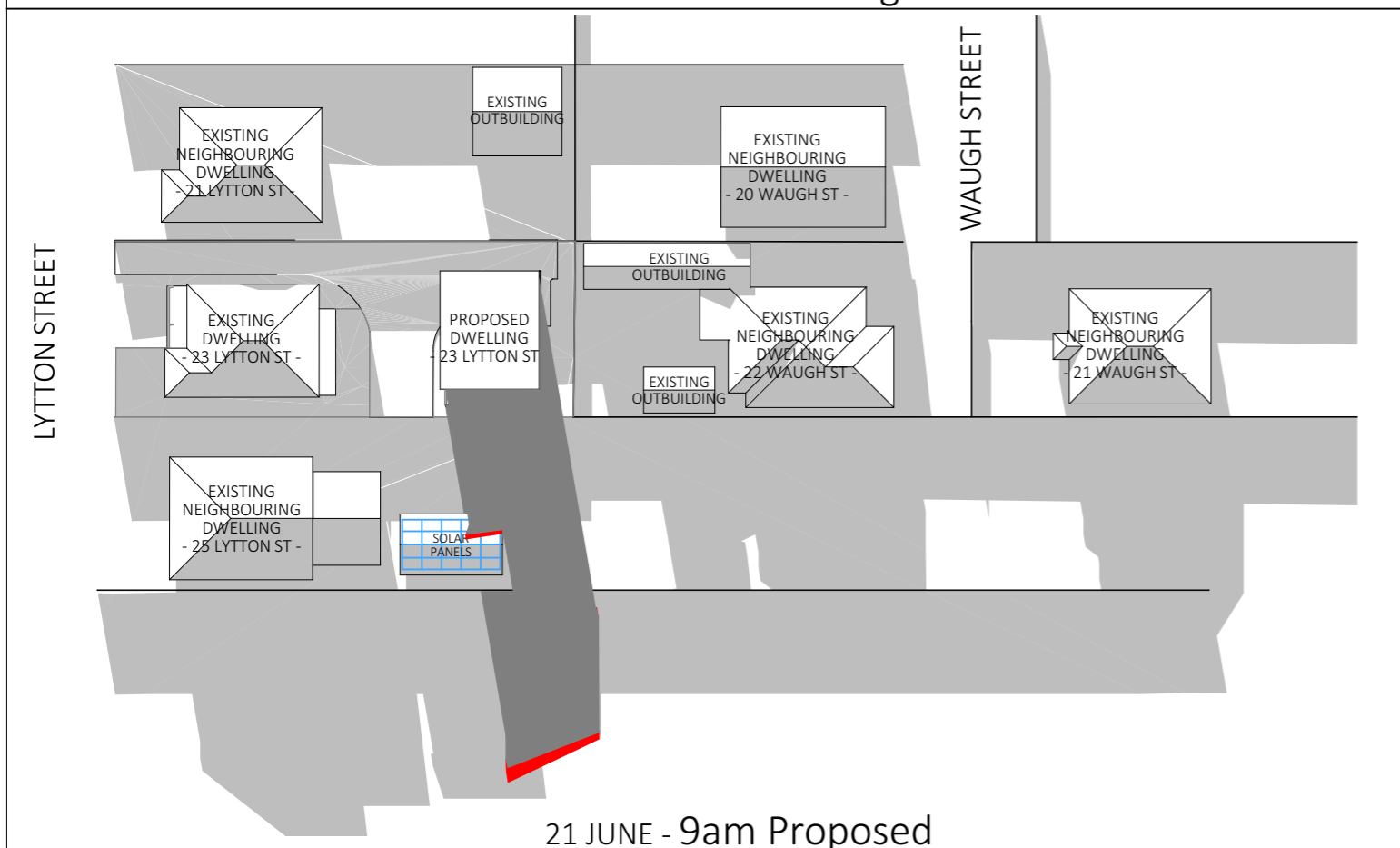

21 JUNE - 9am Proposed



21 JUNE - 10am Proposed

NEW SHADOW FROM PROPOSED DEVELOPMENT - INSIDE BUILDING ENVELOPE
  NEW SHADOW FROM PROPOSED DEVELOPMENT - OUTSIDE OF BUILDING ENVELOPE

ACC # 371799313  
 ABN. 71 615 812 747  
 PH. 6344 7319  
 E. info@designtolive.com.au  
 W. designtolive.com.au

**CLIENT/S:**  
 MT PROPERTY (TAS) PTY LTD  
  
**SITE ADDRESS:**  
 23 LYTTON ST,  
 INVERMAY, 7248.

**DRAWING**  
 SUN STUDIES 1

I/WE APPROVE THESE DRAWING TO BE  
 CORRECT PER CONTRACT.  
  
**SIGNATURE:**  
**SIGNATURE:**  
  
**DATE:**  
**DATE:**

**COPYRIGHT:**  
 This is the sole property of Design To Live, and may not be used in whole, or in part without written or formal consent from Design To Live. Legal action will be taken against any person/s infringing the copyright.

REV.	DATE	DESCRIPTION	DESIGNER	M.L.	JOB NUMBER	LYTT23
R1	28/7/2021	FOR DA	<b>DRAWN</b>	C.O.	<b>DRAWING</b>	<b>14/17</b>
R2	02/09/2021	FOR DA				
R3	14/10/2021	FOR DA	<b>CHECKED</b>	M.L.	<b>SCALE (@A3)</b>	<b>1:600</b>



21 JUNE - 11am Existing

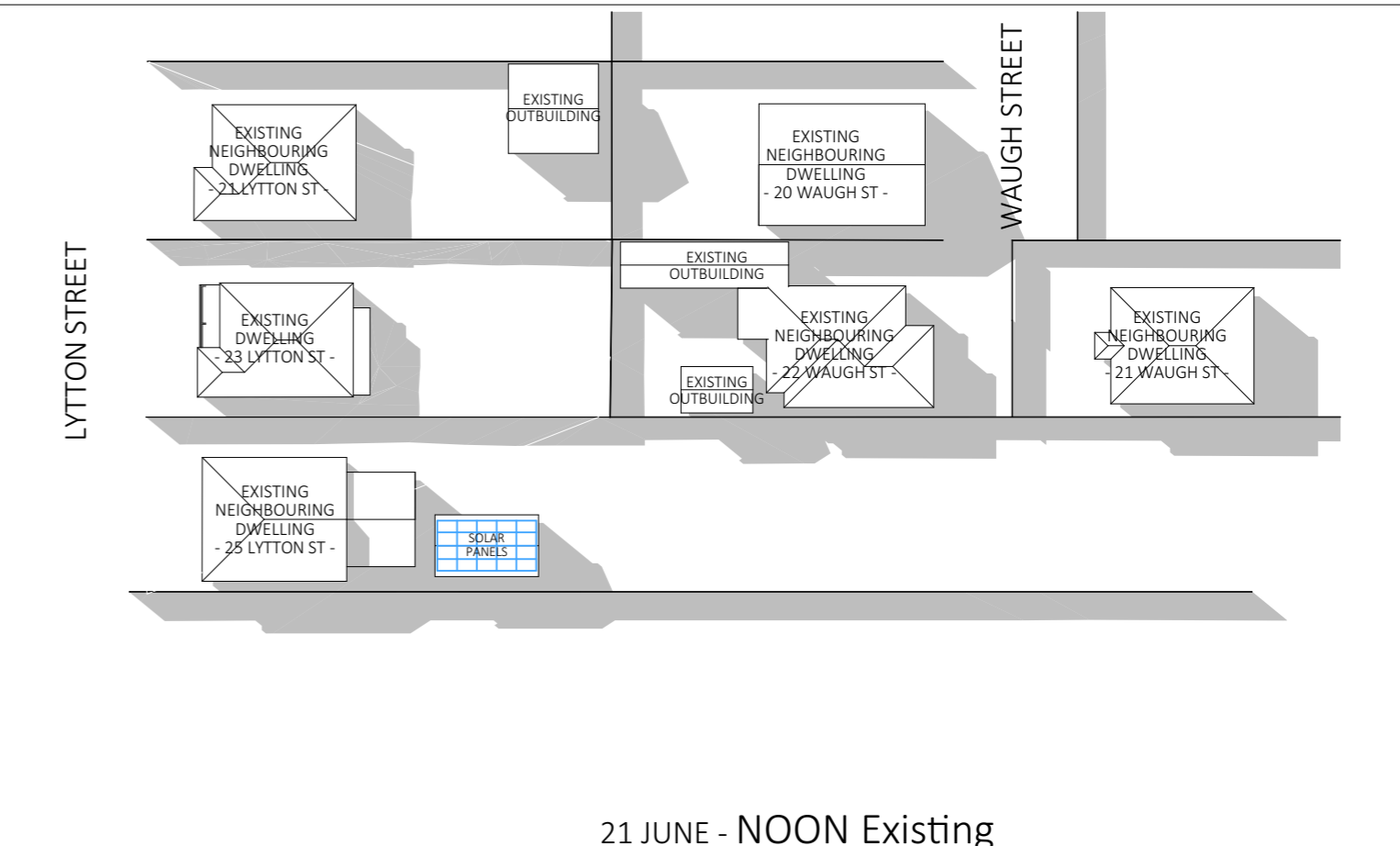

21 JUNE - NOON Existing

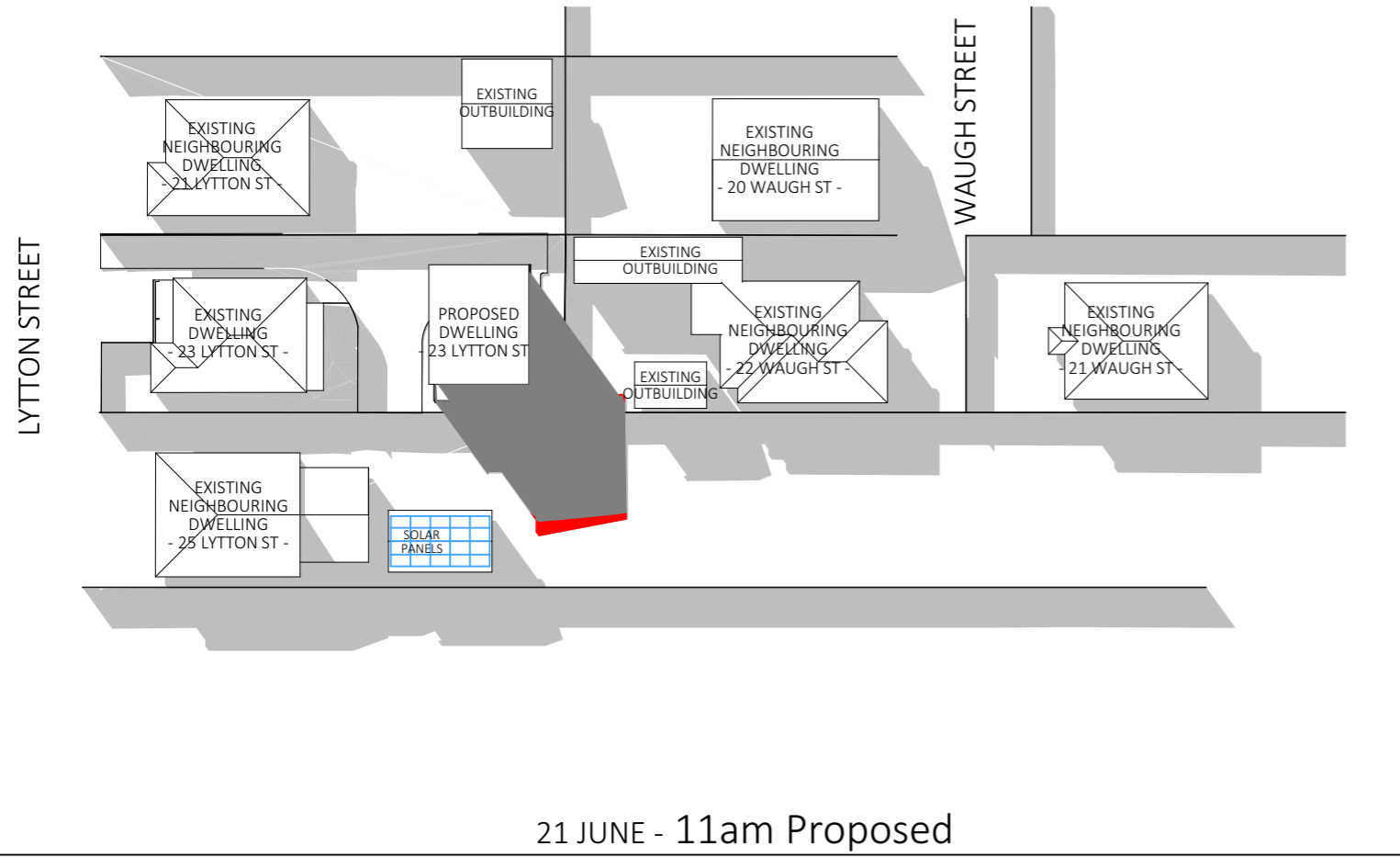

21 JUNE - 11am Proposed

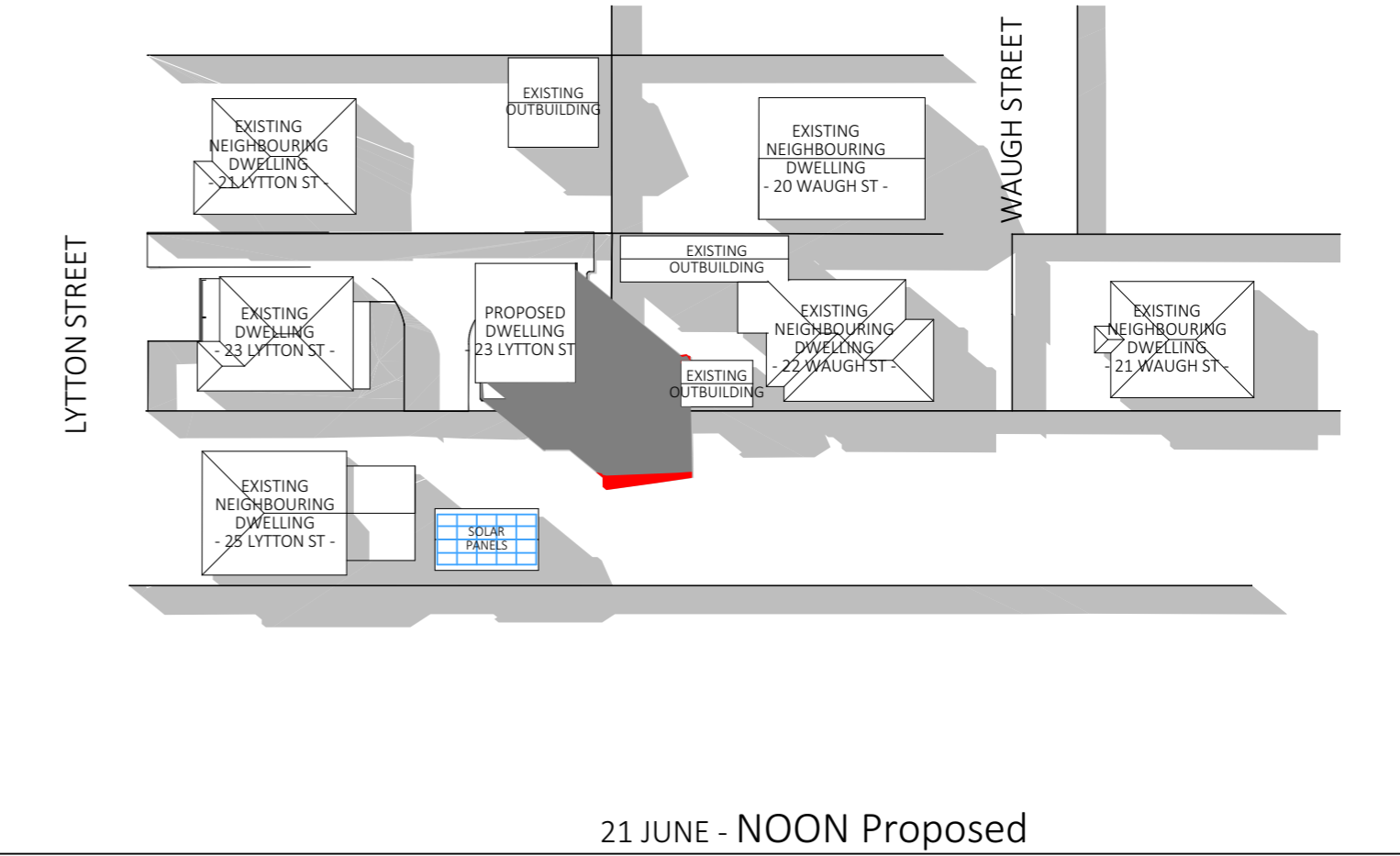

21 JUNE - NOON Proposed

NEW SHADOW FROM PROPOSED DEVELOPMENT - INSIDE BUILDING ENVELOPE
  NEW SHADOW FROM PROPOSED DEVELOPMENT - OUTSIDE OF BUILDING ENVELOPE

ACC # 371799313  
 ABN. 71 615 812 747  
 PH. 6344 7319  
 E. info@designtolive.com.au  
 W. designtolive.com.au

**CLIENT/S:**  
 MT PROPERTY (TAS) PTY LTD  
**SITE ADDRESS:**  
 23 LYTTON ST,  
 INVERMAY, 7248.

**DRAWING**  
 SUN STUDIES 2

I/WE APPROVE THESE DRAWING TO BE  
 CORRECT PER CONTRACT.  
**SIGNATURE:**  
**SIGNATURE:**  
**DATE:**  
**DATE:**

**COPYRIGHT:**  
 This is the sole property of Design To Live, and may not be used in whole, or in part without written or formal consent from Design To Live. Legal action will be taken against any person/s infringing the copyright.

REV.	DATE	DESCRIPTION	DESIGNER	M.L.	JOB NUMBER	LYTT23
R1	28/7/2021	FOR DA	DRAWN	C.O.	DRAWING	15/17
R2	02/09/2021	FOR DA				
R3	14/10/2021	FOR DA	CHECKED	M.L.	SCALE (@A3)	1:600

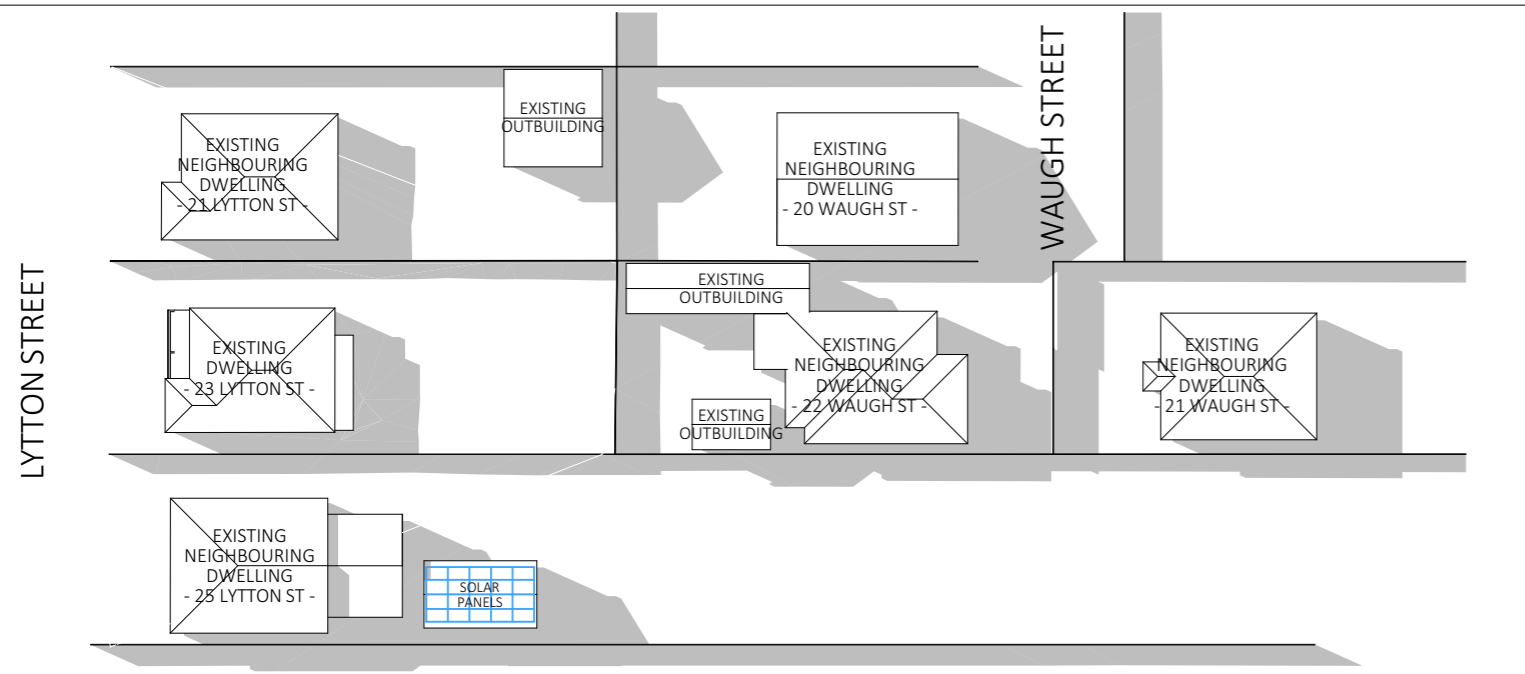

21 JUNE - 1pm Existing

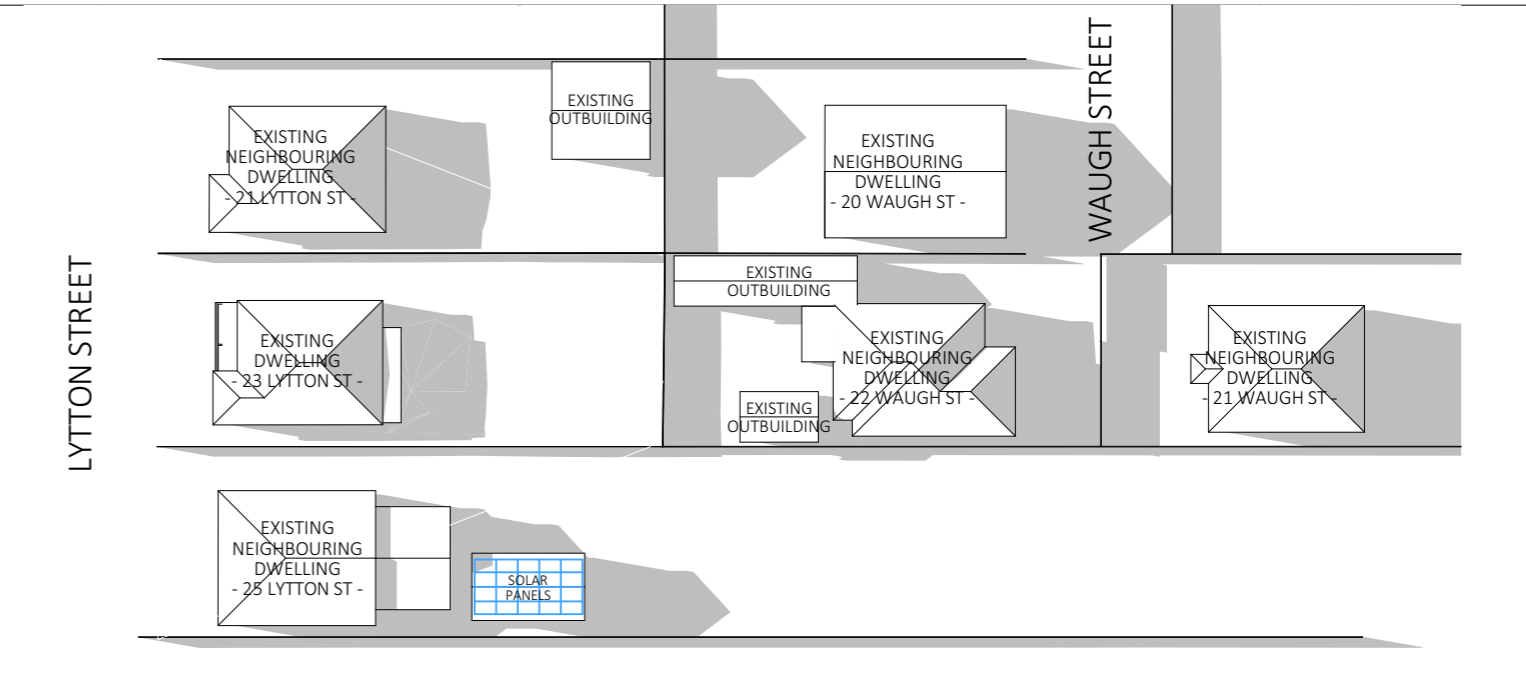

21 JUNE - 2pm Existing

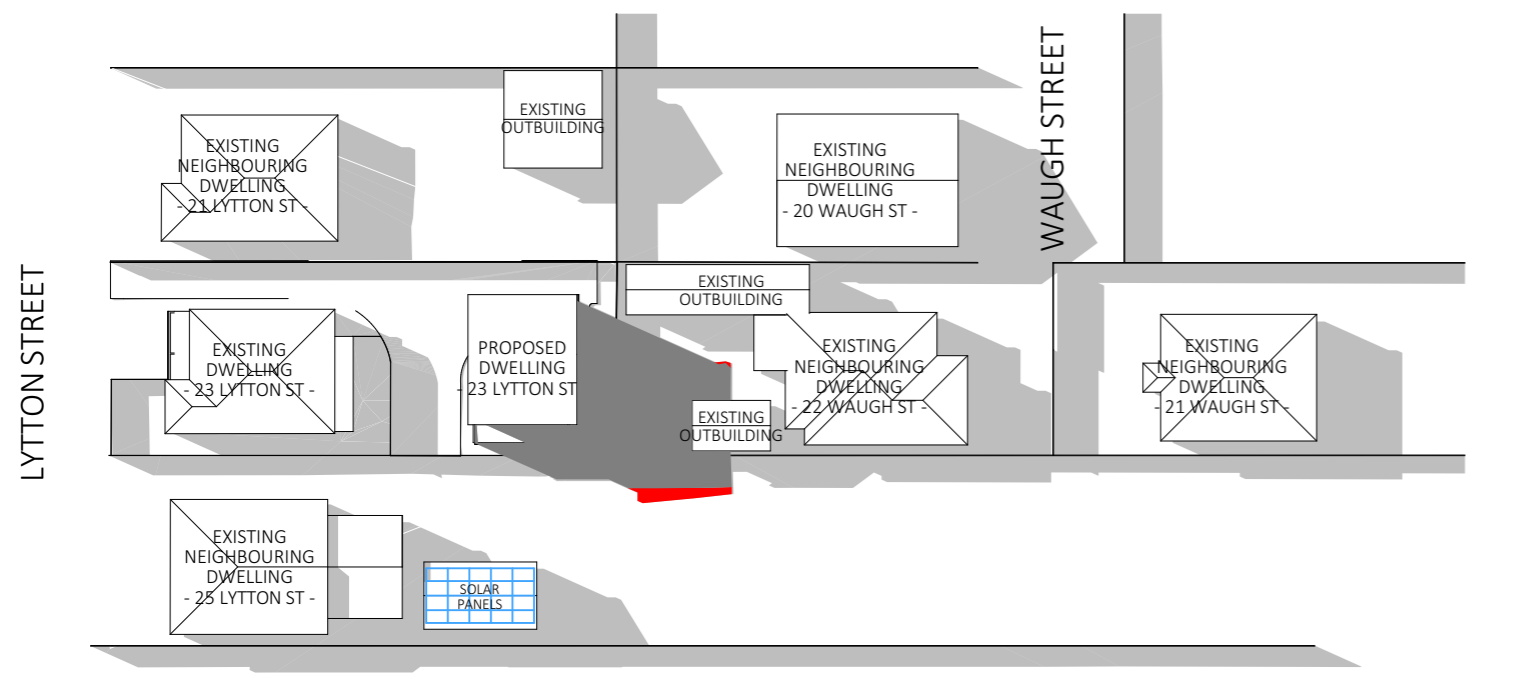

21 JUNE - 1pm Proposed

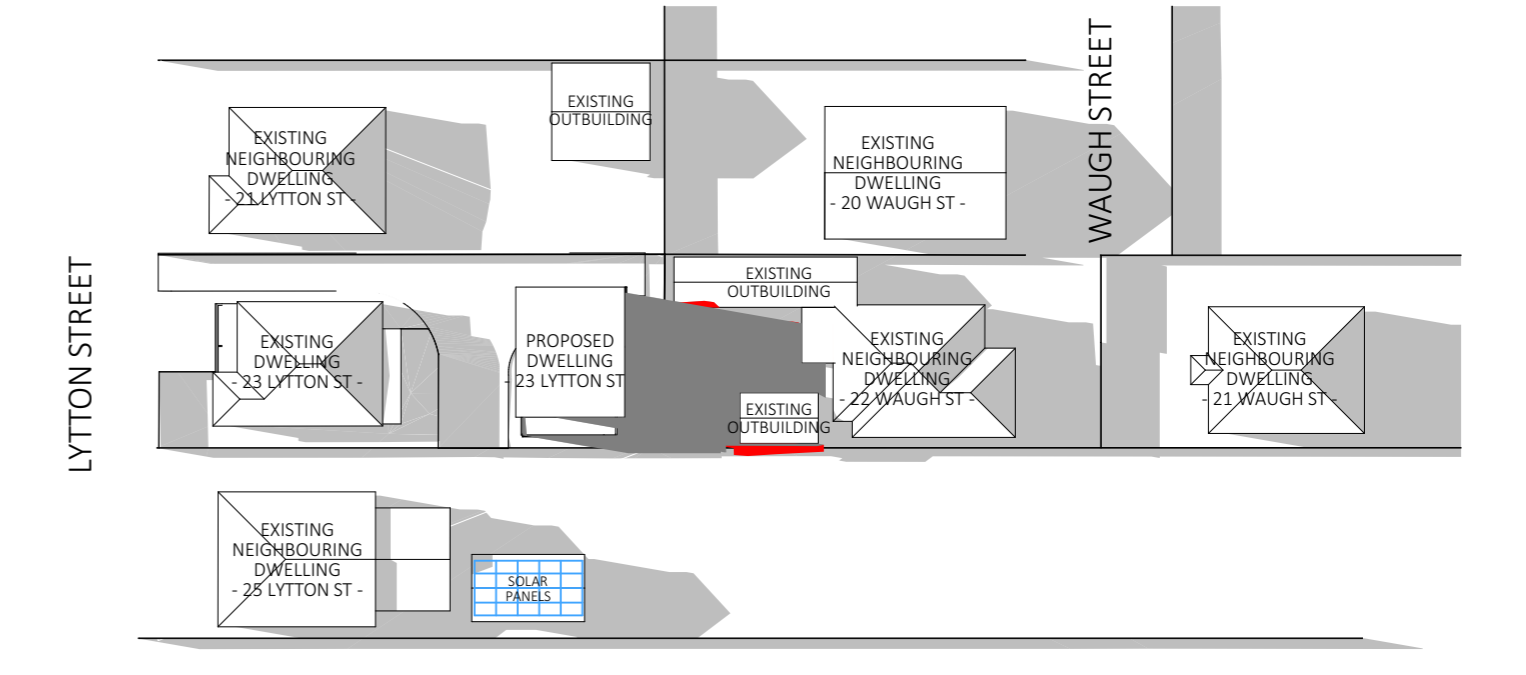

21 JUNE - 2pm Proposed

NEW SHADOW FROM PROPOSED DEVELOPMENT - INSIDE BUILDING ENVELOPE
  NEW SHADOW FROM PROPOSED DEVELOPMENT - OUTSIDE OF BUILDING ENVELOPE

ACC # 371799313  
 ABN. 71 615 812 747  
 PH. 6344 7319  
 E. info@designtolive.com.au  
 W. designtolive.com.au

**CLIENT/S:**  
 MT PROPERTY (TAS) PTY LTD  
  
**SITE ADDRESS:**  
 23 LYTTON ST,  
 INVERMAY, 7248.

**DRAWING**  
 SUN STUDIES 3

I/WE APPROVE THESE DRAWING TO BE  
 CORRECT PER CONTRACT.  
  
**SIGNATURE:**  
  
**SIGNATURE:**  
  
**DATE:**  
  
**DATE:**

**COPYRIGHT:**  
 This is the sole property of Design To Live, and may not be used in whole, or in part without written or formal consent from Design To Live. Legal action will be taken against any person/s infringing the copyright.

REV.	DATE	DESCRIPTION	DESIGNER	M.L.	JOB NUMBER	LYTT23
R1	28/7/2021	FOR DA	DRAWN	C.O.	DRAWING	16/17
R2	02/09/2021	FOR DA				
R3	14/10/2021	FOR DA	CHECKED	M.L.	SCALE (@A3)	1:600

LYTTON STREET

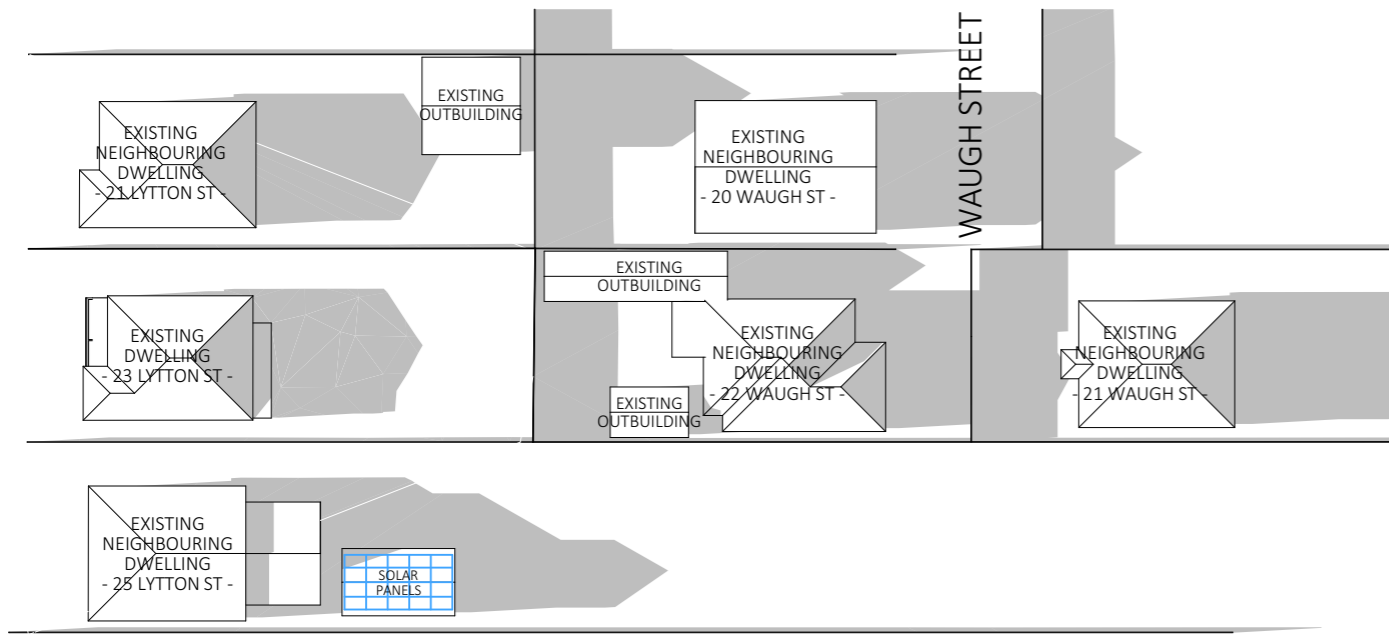

21 JUNE - 3pm Existing

LYTTON STREET

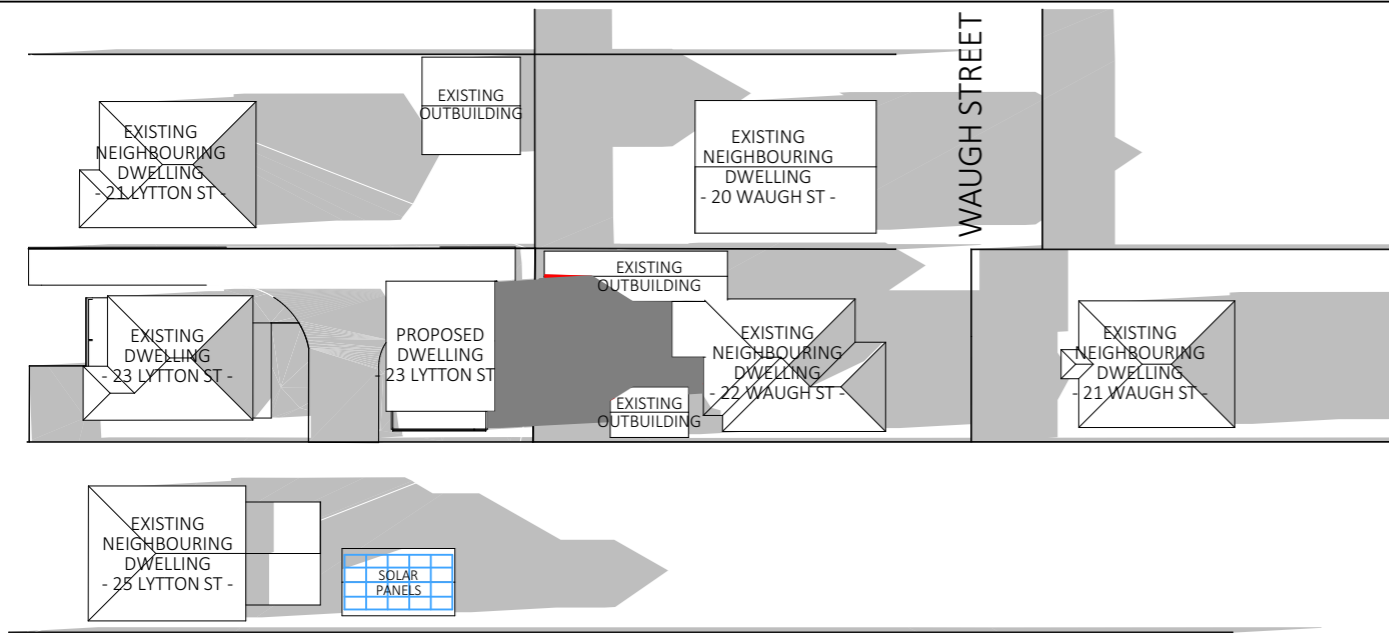

21 JUNE - 3pm Proposed

NEW SHADOW FROM PROPOSED DEVELOPMENT - INSIDE BUILDING ENVELOPE

NEW SHADOW FROM PROPOSED DEVELOPMENT - OUTSIDE OF BUILDING ENVELOPE

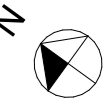

ACC # 371799313  
 ABN. 71 615 812 747  
 PH. 6344 7319  
 E. info@designtolive.com.au  
 W. designtolive.com.au

**CLIENT/S:**  
 MT PROPERTY (TAS) PTY LTD

**SITE ADDRESS:**  
 23 LYTTON ST,  
 INVERMAY, 7248.

**DRAWING**  
 SUN STUDIES 4

I/WE APPROVE THESE DRAWING TO BE  
 CORRECT PER CONTRACT.

**SIGNATURE:**  
**SIGNATURE:**

**DATE:**  
**DATE:**

**COPYRIGHT:**  
 This is the sole property of Design To Live, and may not be used in whole, or in part without written or formal consent from Design To Live. Legal action will be taken against any person/s infringing the copyright.

REV.	DATE	DESCRIPTION	DESIGNER	M.L.	JOB NUMBER	LYTT23
R1	28/7/2021	FOR DA				
R2	02/09/2021	FOR DA	<b>DRAWN</b>	C.O.	<b>DRAWING</b>	<b>17/17</b>
R3	14/10/2021	FOR DA	<b>CHECKED</b>	M.L.	<b>SCALE (@A3)</b>	<b>1:600</b>

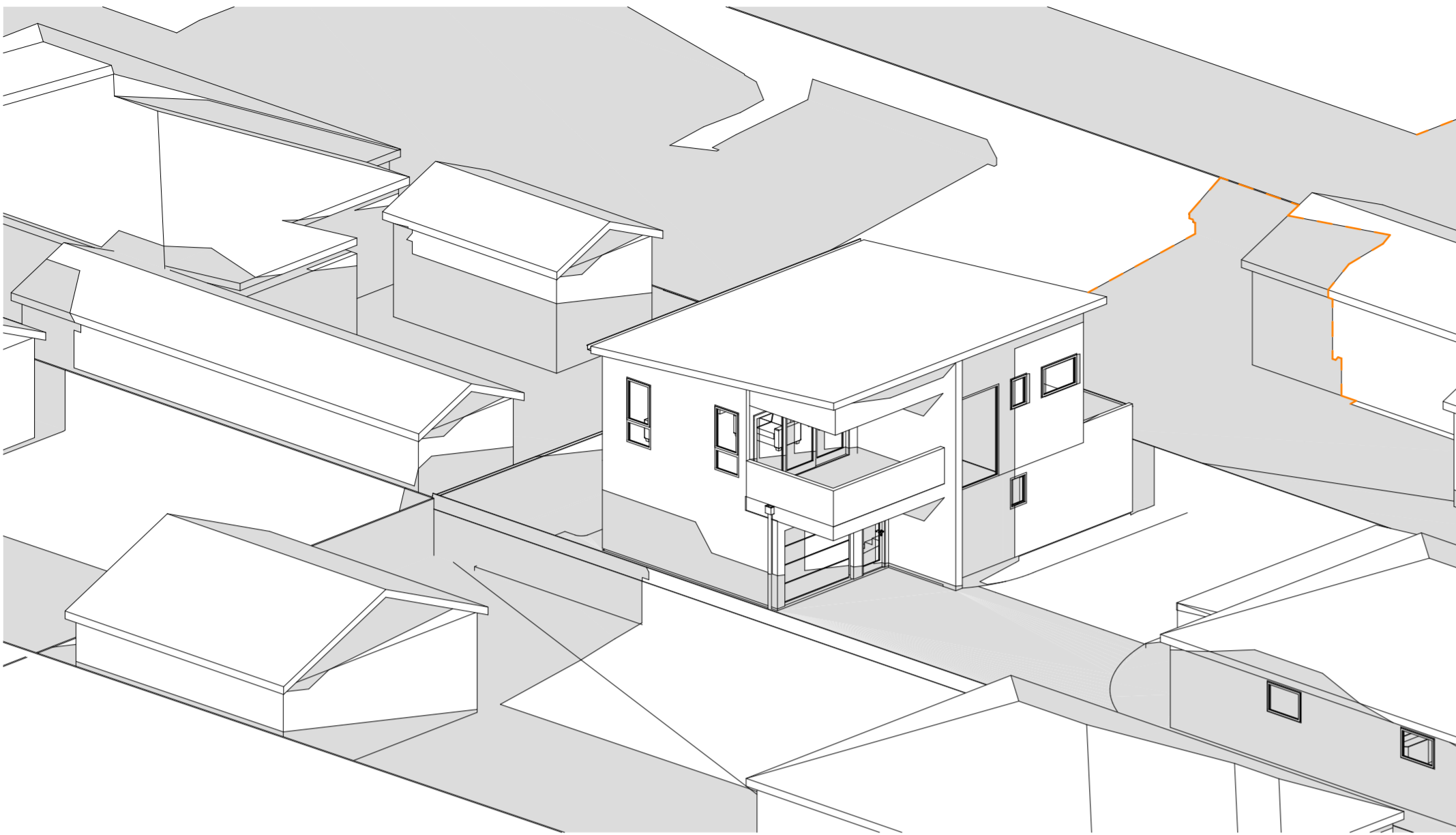

21 JUNE - 9am Proposed

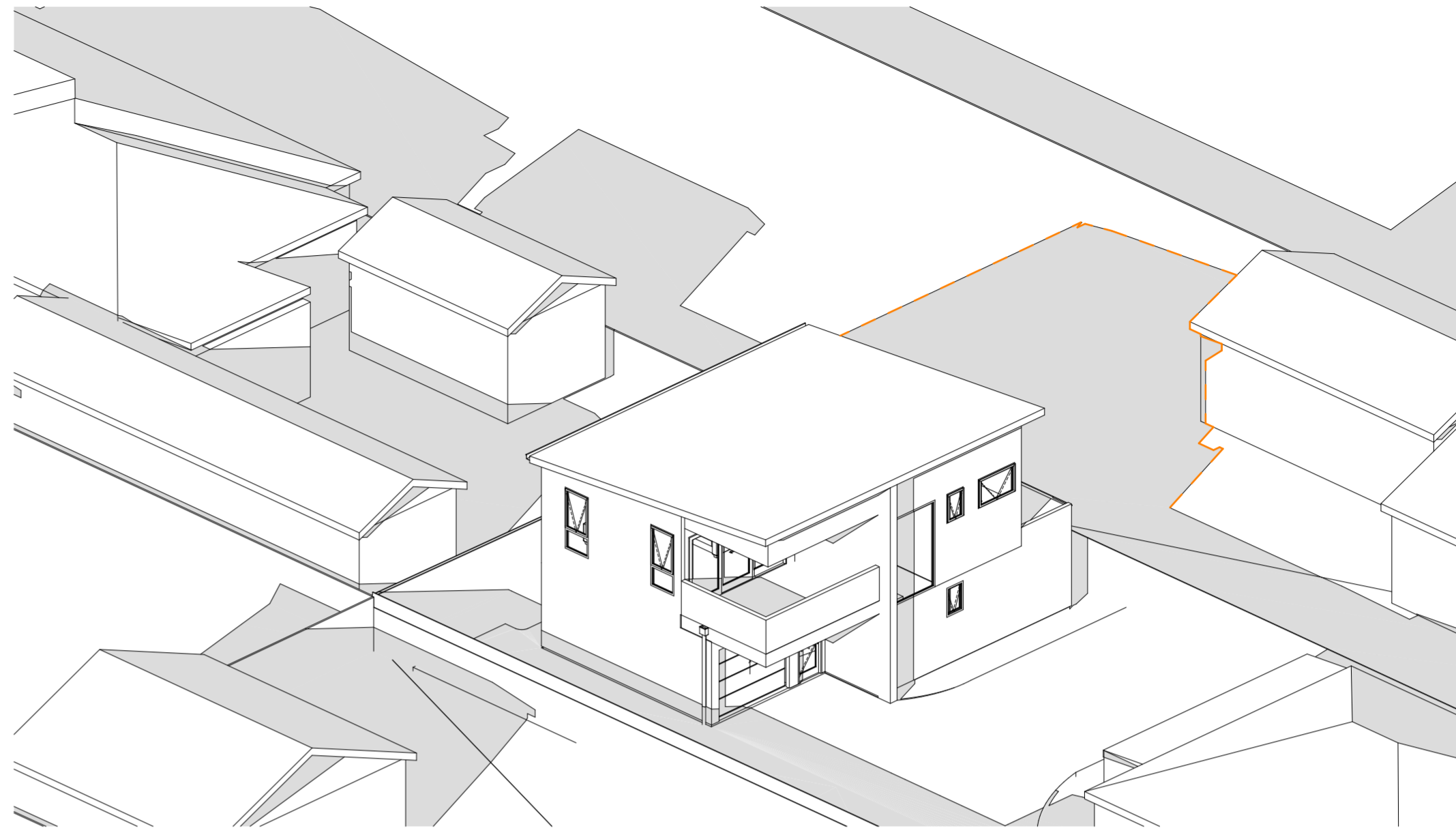

21 JUNE - 10am Proposed

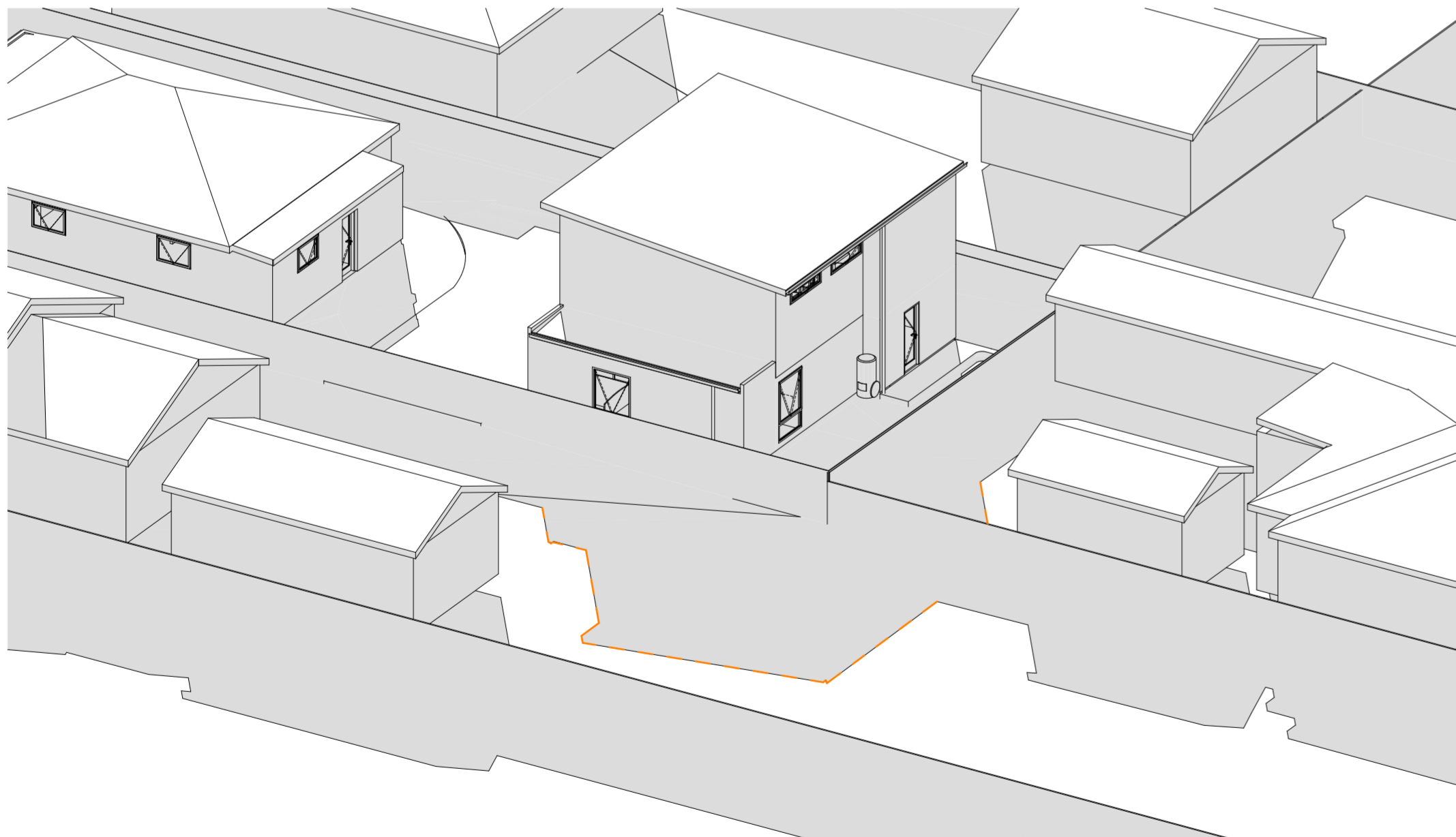

21 JUNE - 11am Proposed

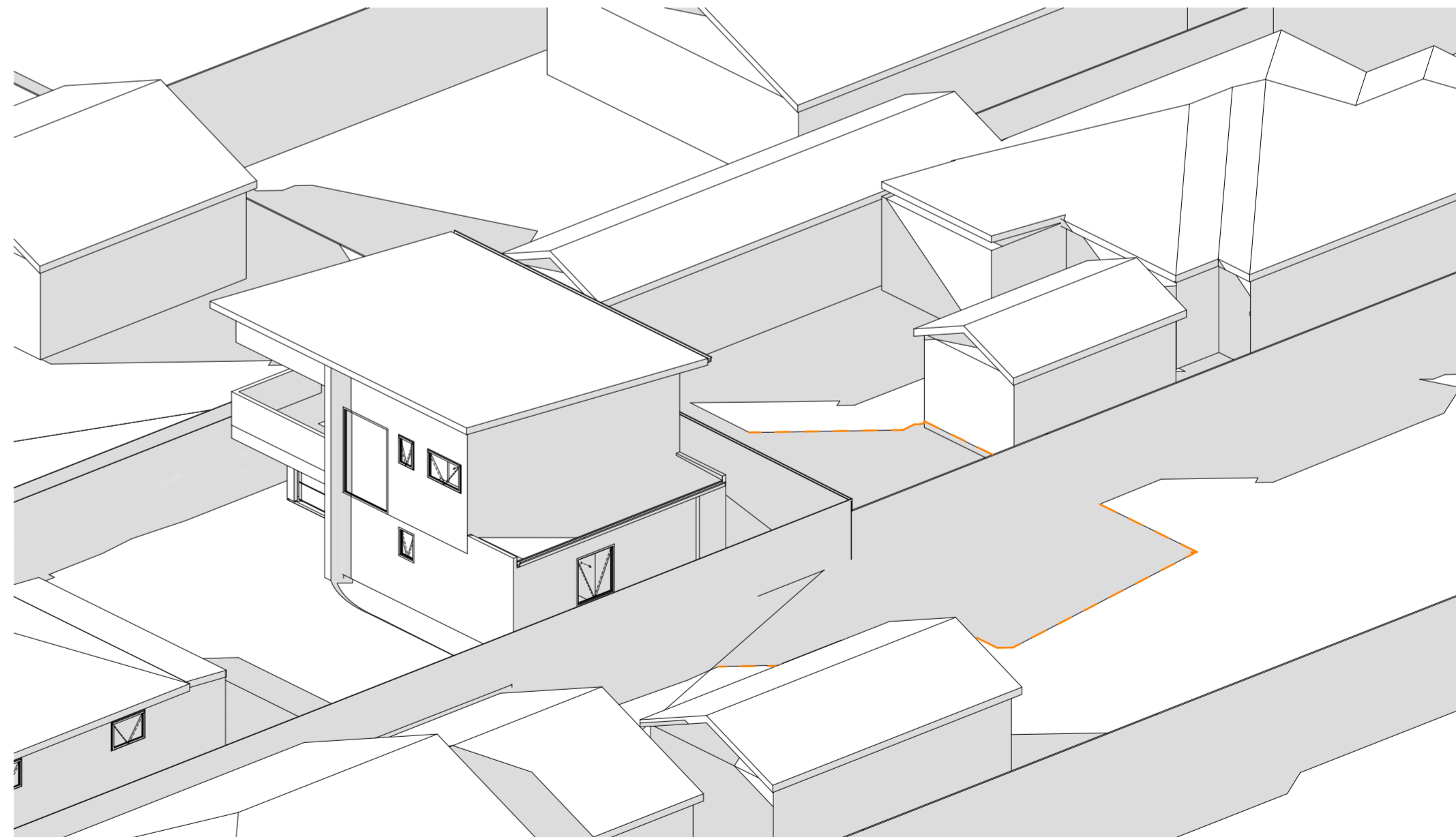

21 JUNE - Noon Proposed



ACC # 371799313  
 ABN. 71 615 812 747  
 PH. 6344 7319  
 E. info@designtolive.com.au  
 W. designtolive.com.au

**CLIENT/S:**  
 MT PROPERTY (TAS) PTY LTD

**SITE ADDRESS:**  
 23 LYTTON ST,  
 INVERMAY, 7248.

**DRAWING**  
 SUN SHADOWS

I/WE APPROVE THESE DRAWING TO BE  
 CORRECT PER CONTRACT.

**SIGNATURE:**  
**SIGNATURE:**

**DATE:**  
**DATE:**

**COPYRIGHT:**  
 This is the sole property of Design To Live, and may not be used in whole, or in part without written or formal consent from Design To Live. Legal action will be taken against any person/s infringing the copyright.

REV.	DATE	DESCRIPTION	DESIGNER	M.L.	JOB NUMBER	LYTT23
R1	**/**/2021	CONCEPT				
			<b>DRAWN</b>	C.O.	<b>DRAWING</b>	
			<b>CHECKED</b>	M.L.	<b>SCALE (@A2)</b>	

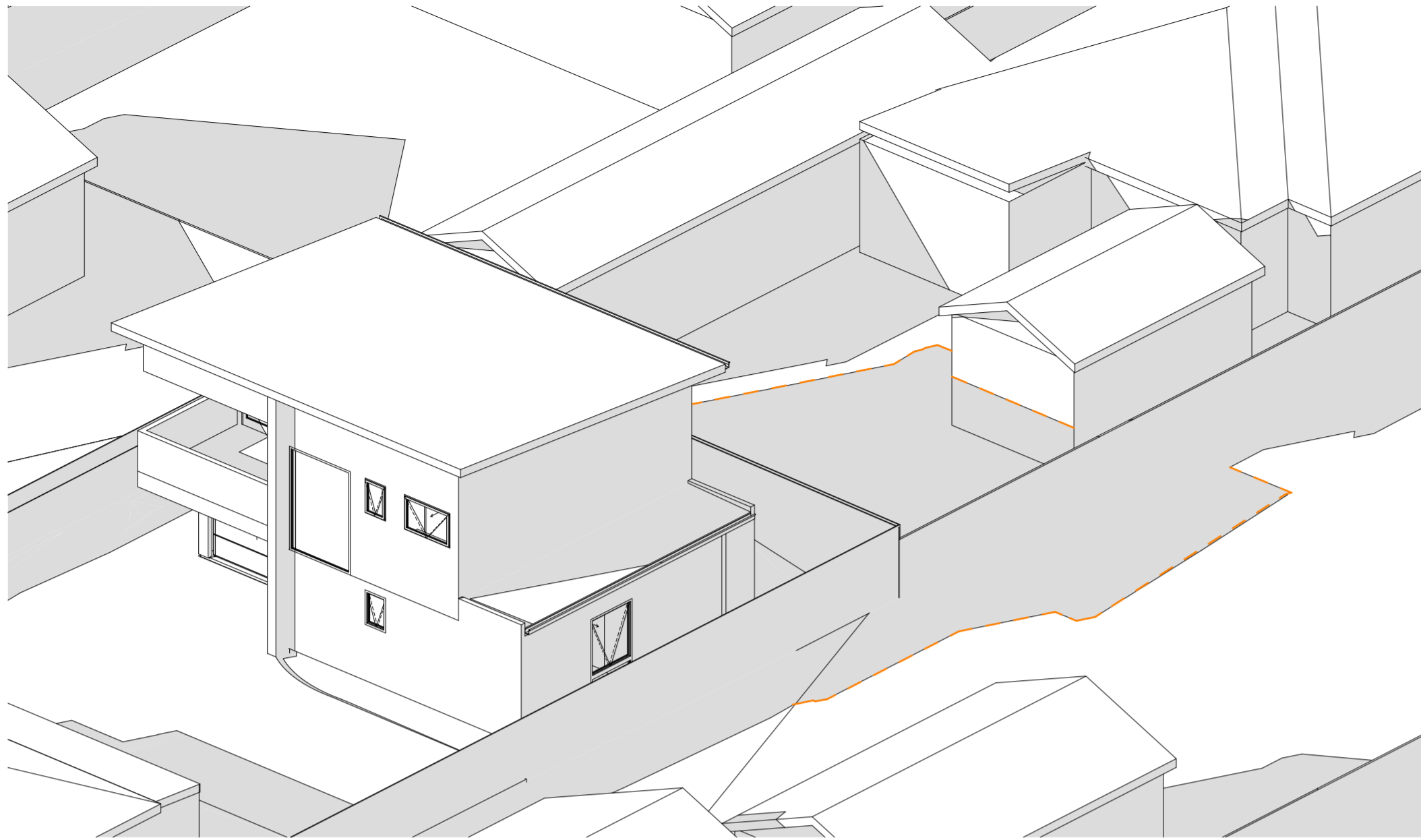

21 JUNE - 1pm Proposed

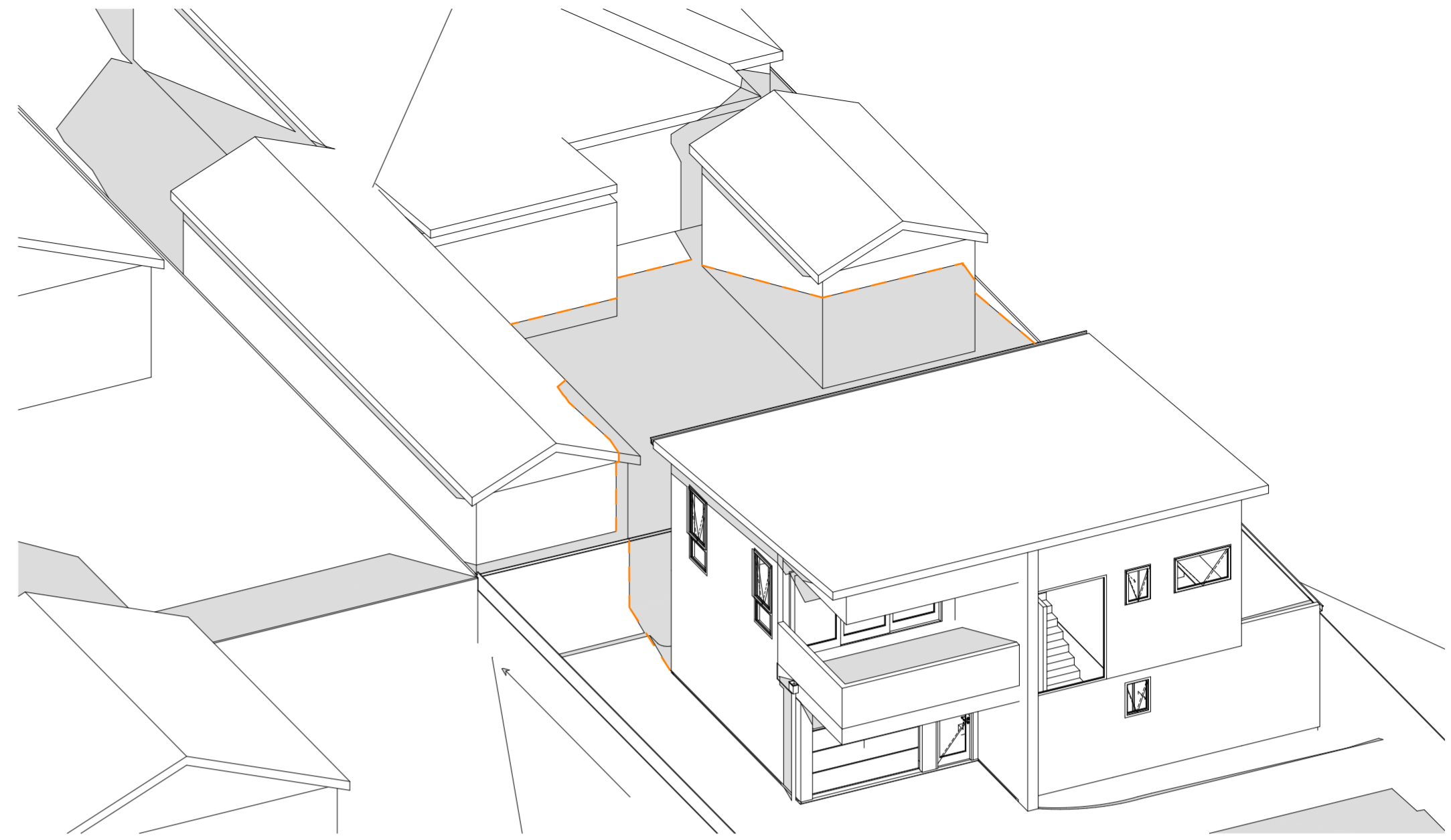

21 JUNE - 2pm Proposed

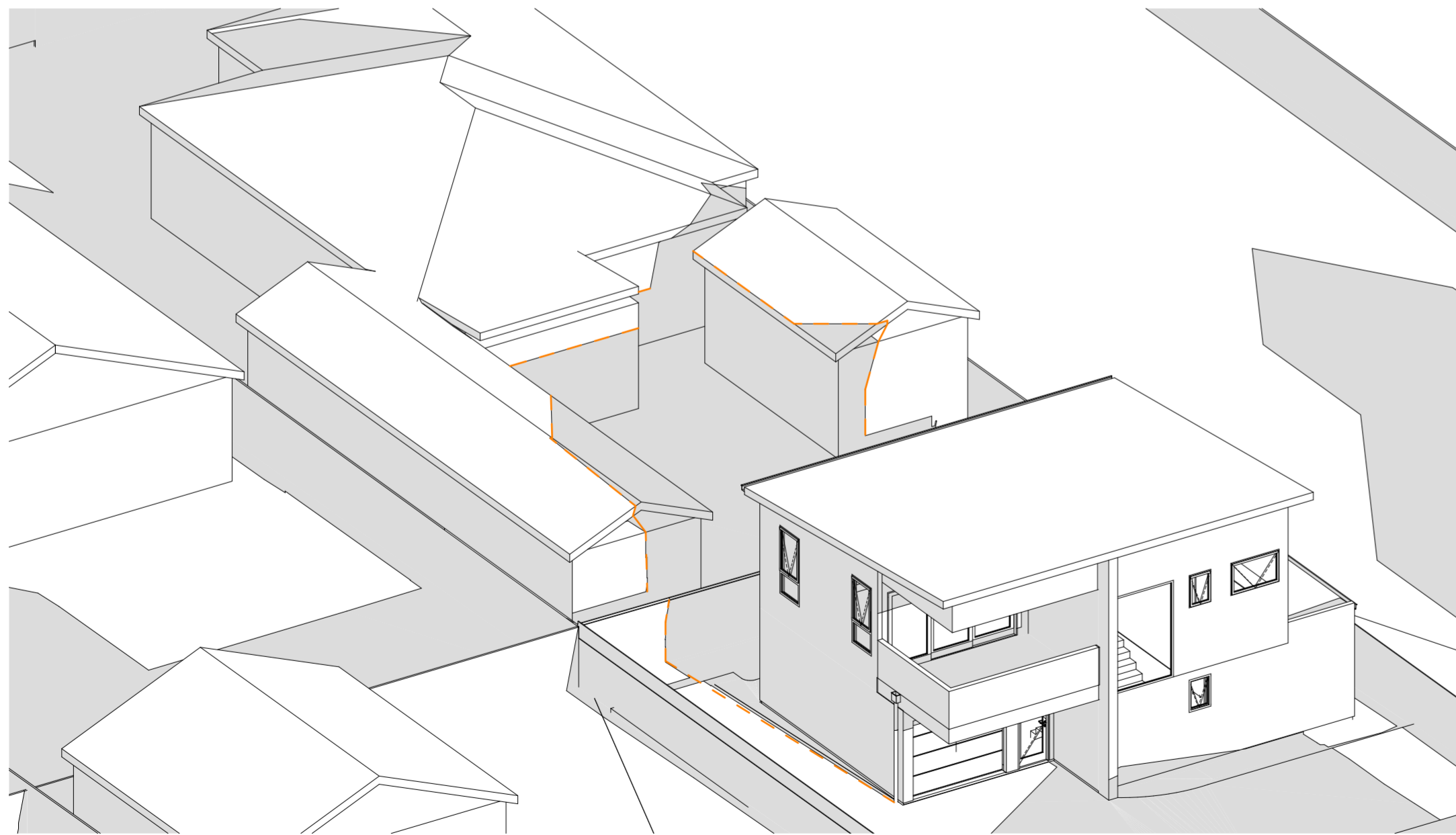

21 JUNE - 3pm Proposed



ACC # 371799313  
 ABN. 71 615 812 747  
 PH. 6344 7319  
 E. info@designtolive.com.au  
 W. designtolive.com.au

**CLIENT/S:**  
 MT PROPERTY (TAS) PTY LTD

**SITE ADDRESS:**  
 23 LYTTON ST,  
 INVERMAY, 7248.

**DRAWING**  
**SUN SHADOWS**  
 (1)

I/WE APPROVE THESE DRAWING TO BE  
 CORRECT PER CONTRACT.

**SIGNATURE:**                      **DATE:**  
**SIGNATURE:**                      **DATE:**

**COPYRIGHT:**  
 This is the sole property of Design To Live, and may not be used in whole, or in part without written or formal consent from Design To Live. Legal action will be taken against any person/s infringing the copyright.

REV.	DATE	DESCRIPTION	DESIGNER	M.L.	JOB NUMBER	LYTT23
R1	**/**/2021	CONCEPT				
			<b>DRAWN</b>	C.O.	<b>DRAWING</b>	
			<b>CHECKED</b>	M.L.	<b>SCALE (@A2)</b>	