

GENERAL NOTES

- 1 Check all dimensions and verify levels on site.
- 2 Do Not Scale from this drawing - if in doubt ask.
- 3 All workmanship and materials to comply with all relevant S.A.A. Codes and the B.C.A.
- 4 These drawings have been prepared for application of Planning permit from the Local Council only. Not all details for the entering into a contract or tender are covered in these documents. They are to be used as a guide only for the building works.
- 5 Confirm all project details with the owner prior to the purchase of materials, commencement of work and construction.

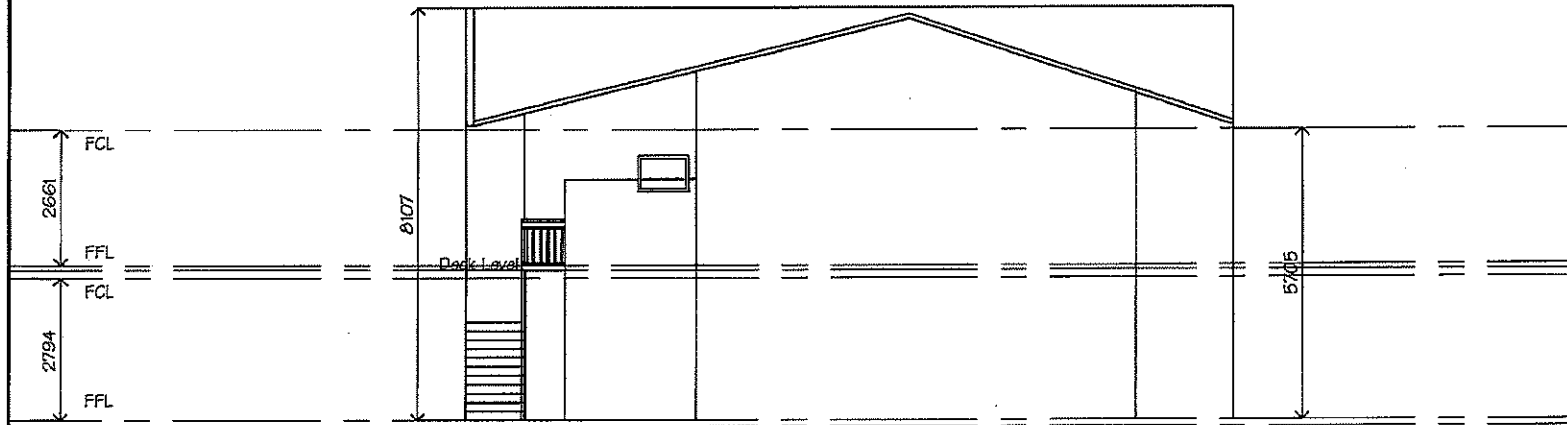

Proposed North East Elevation

PLANNING
DOCUMENTATION ONLY

 **Theresa L. Hatton**
Building Designer

Individual Designs ABN 22 854 809 821

Telephone (03) 63 347144 Telephone 0408 128 202
P.O. Box 282, Launceston 7250

Proposed Dwelling Addition
at 169 York Street,
Launceston

for K & B Whiteford

©Theresa L. Hatton 2020
Scale 1:100 U.N.O
6th November 2020

Drawing No. 4901P-10 of 10

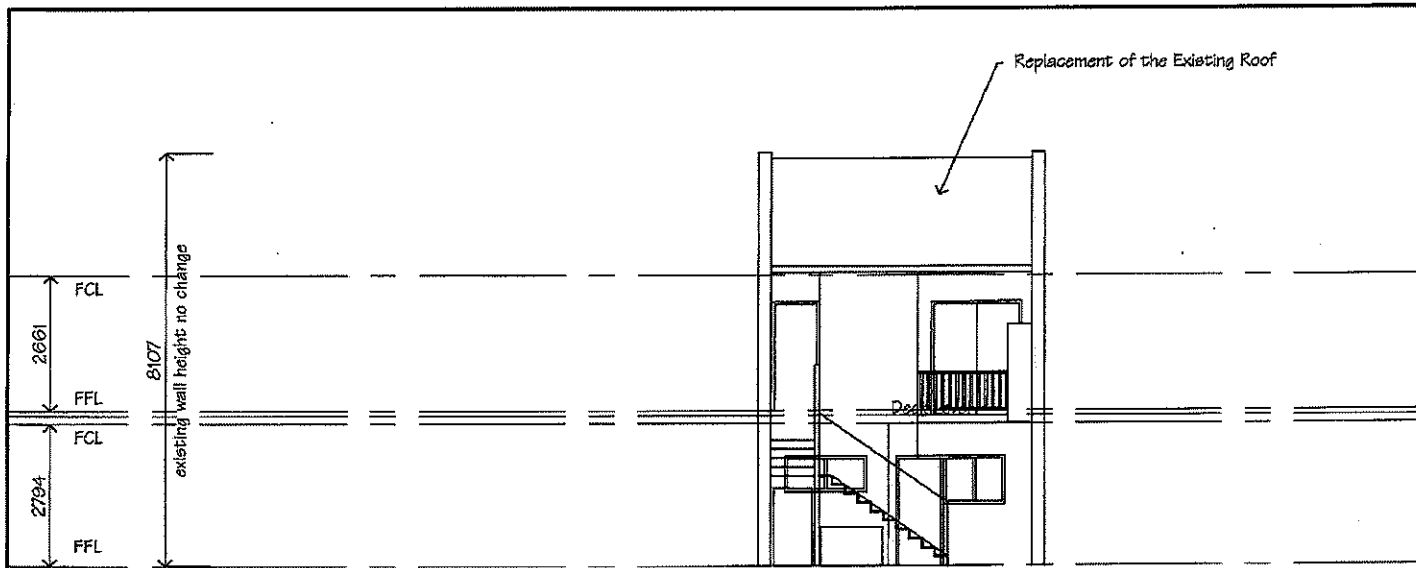

Proposed South East Elevation

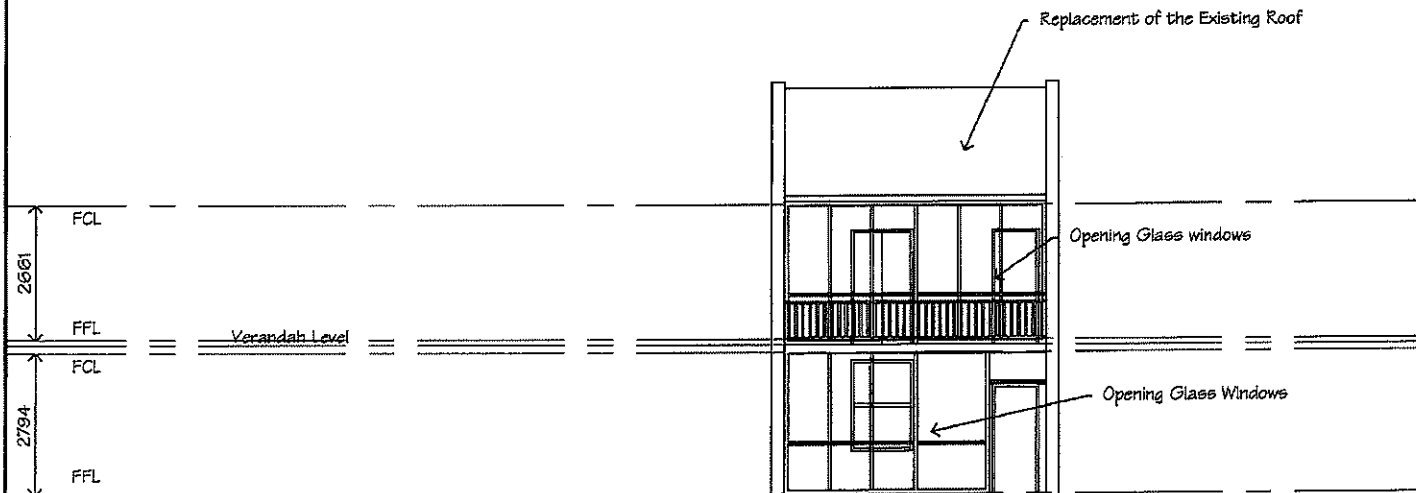

Proposed North West Elevation

GENERAL NOTES

- 1 Check all dimensions and verify levels on site.
- 2 Do Not Scale from this drawing - if in doubt ask.
- 3 All workmanship and materials to comply with all relevant S.A.A. Codes and the B.C.A.
- 4 These drawings have been prepared for application of Planning permit from the Local Council only. Not all details for the entering into a contract or tender are covered in these documents. They are to be used as a guide only for the building works.
- 5 Confirm all project details with the owner prior to the purchase of materials, commencement of work and construction.

PLANNING
DOCUMENTATION ONLY

 **Theresa L. Hatton**
Building Designer

Individual Designs ABN 22 654 809 821

Telephone (03) 63 347144 Telephone 0408 129 202

P.O. Box 282, Launceston 7250

Proposed Dwelling Addition
at 169 York Street,
Launceston

for K & B Whiteford

©Theresa L. Hatton 2020

Scale 1:100 U.N.O

6th November 2020

Drawing No. 4901P-09 of 10

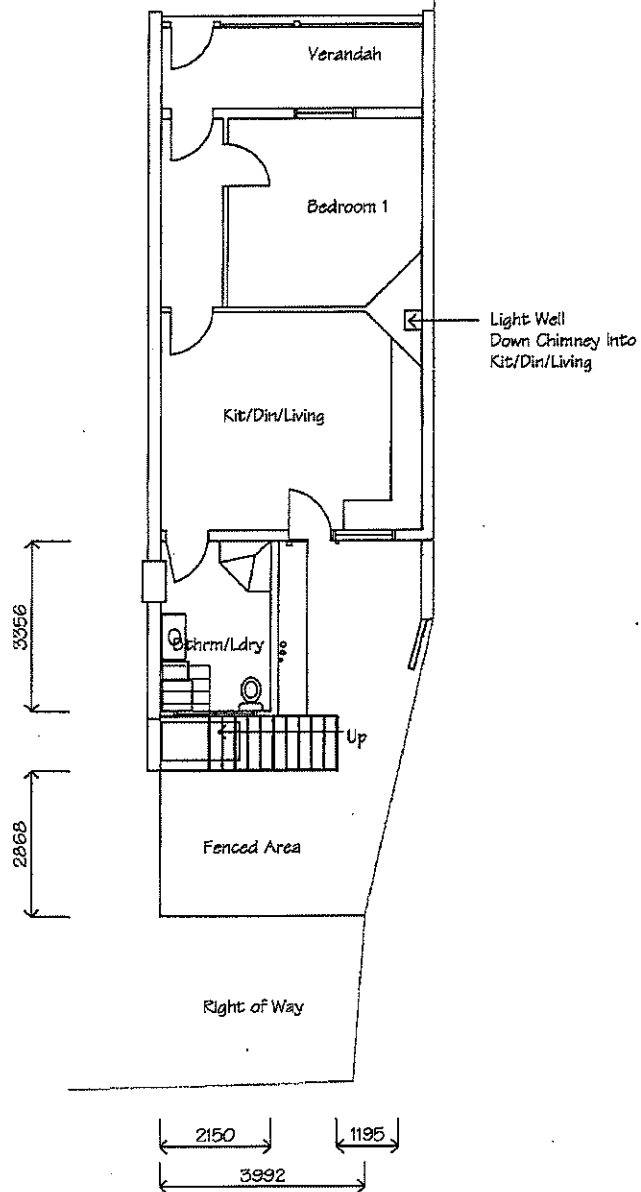

Proposed Ground Floor Plan

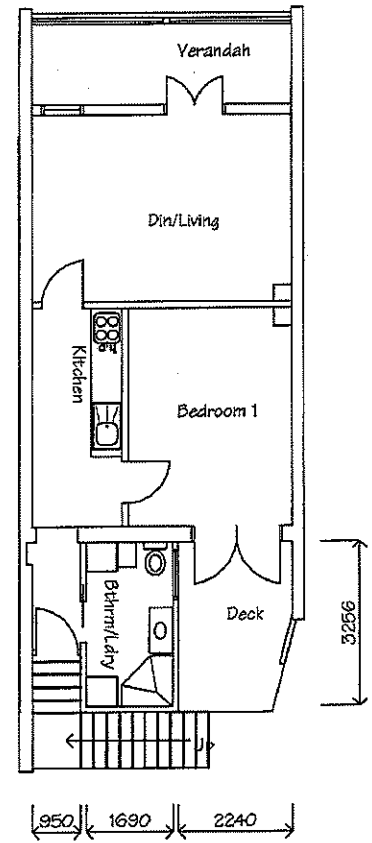

Proposed First Floor Plan

GENERAL NOTES

- 1 Check all dimensions and verify levels on site.
- 2 Do Not Scale from this drawing - If in doubt ask.
- 3 All workmanship and materials to comply with all relevant S.A.A. Codes and the B.C.A.
- 4 These drawings have been prepared for application of Planning permit from the Local Council only. Not all details for the entering into a contract or tender are covered in these documents. They are to be used as a guide only for the building works.
- 5 Confirm all project details with the owner prior to the purchase of materials, commencement of work and construction.



PLANNING
DOCUMENTATION ONLY

Theresa L. Hatton
Building Designer
Individual Designs ADN 22 654 809 821
Telephone (08) 63 347114 Telephone 0408 129 202
P.O. Box 282, Launceston 7250

Proposed Dwelling Addition
at 169 York Street,
Launceston

for K & B Whiteford
©Theresa L. Hatton 2020
Scale 1:100 U.N.O
6th November 2020

GENERAL NOTES

- 1 Check all dimensions and verify levels on site.
- 2 Do Not Scale from this drawing - if in doubt ask.
- 3 All workmanship and materials to comply with all relevant S.A.A. Codes and the B.C.A.
- 4 These drawings have been prepared for application of Planning permit from the Local Council only. Not all details for the entering into a contract or tender are covered in these documents. They are to be used as a guide only for the building works.
- 5 Confirm all project details with the owner prior to the purchase of materials, commencement of work and construction.

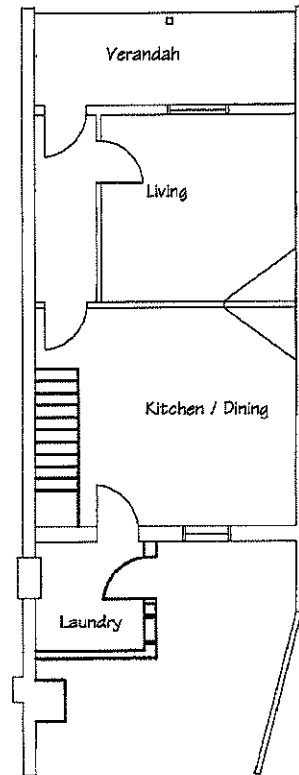

Demolition Ground Floor Plan

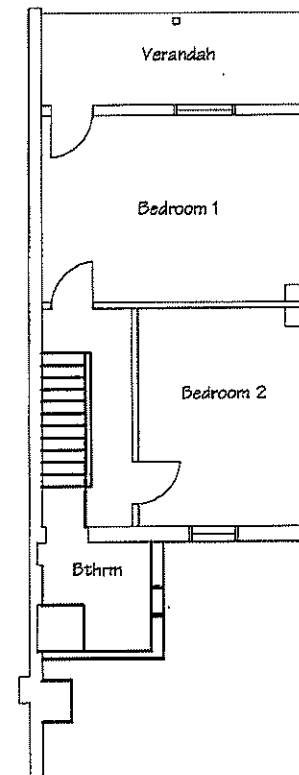

Demolition First Floor Plan



PLANNING
DOCUMENTATION ONLY

 **Theresa L. Hatton**
Building Designer

Individual Designs ABN 22 654 209 221

Telephone (02) 65 24744 Telephone 0408 128 202

P.O. Box 282, Launceston 7250

Proposed Dwelling Addition
at 169 York Street,
Launceston

for K & B Whiteford

©Theresa L. Hatton 2020

Scale 1:100 U.N.O

6th November 2020

Drawing No. 4901P-07 of 10

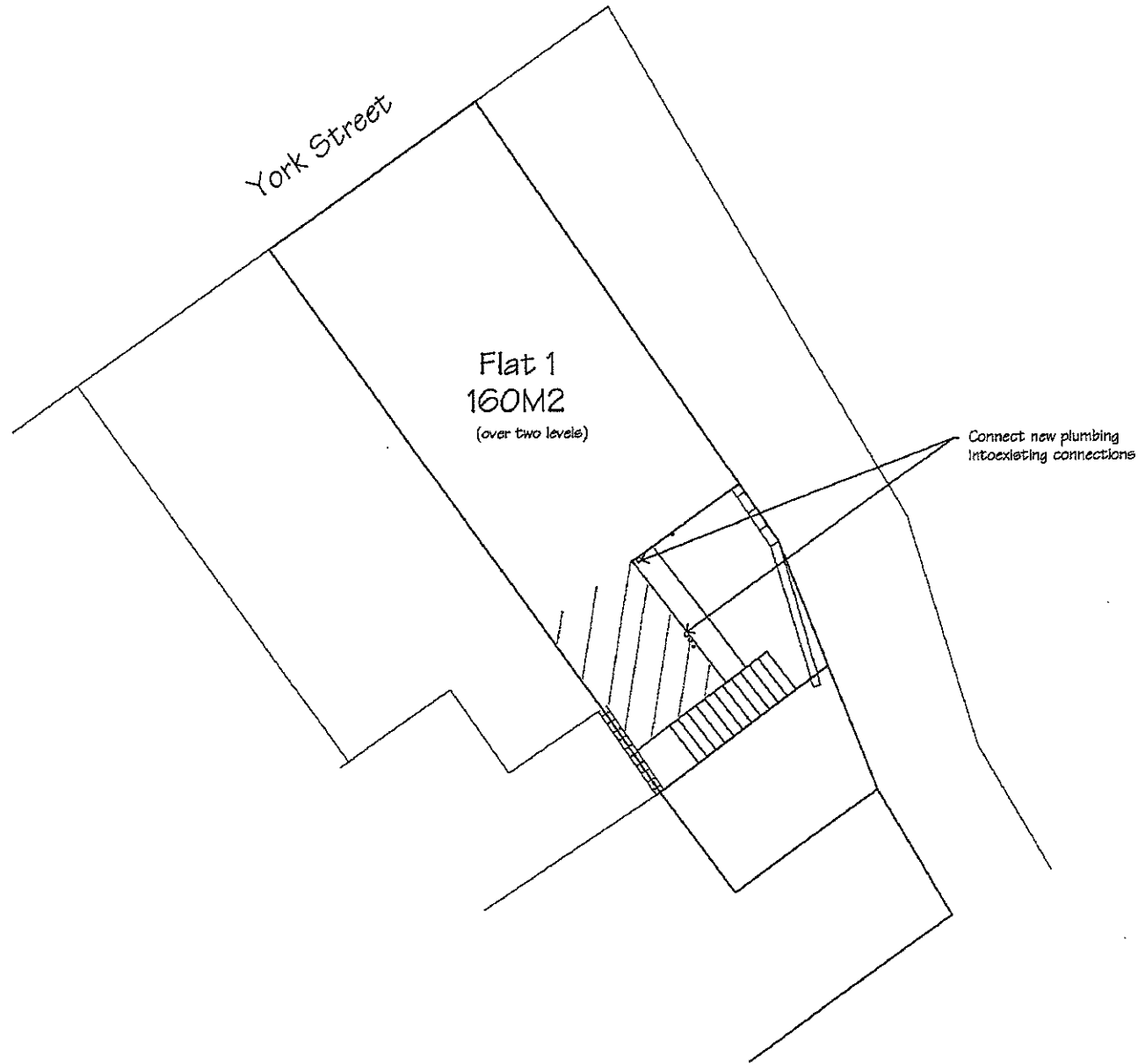
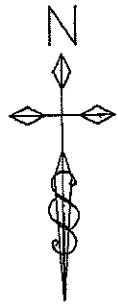

Proposed Drainage Plan

GENERAL NOTES

- 1 Check all dimensions and verify levels on site.
- 2 Do Not Scale from this drawing - if in doubt ask.
- 3 All workmanship and materials to comply with all relevant S.A.A. Codes and the NCC.
- 4 These drawings have been prepared for application of Planning permit from the Local Council only. Not all details for the entering into a contract or tender are covered in these documents. They are to be used as a guide only for the building works.
- 5 Confirm all project details with the owner prior to the purchase of materials, commencement of work and construction.

PLANNING
DOCUMENTATION ONLY



Theresa L. Hatton
Building Designer

Individual Designs ADN 22 654 809 821

Telephone (03) 63 347144 Telephone 0408 129 202

P.O. Box 282, Launceston 7250

Proposed Dwelling Addition
at 169 York Street,
Launceston

for K & B Whiteford

©Theresa L. Hatton 2020

Scale 1:100 U.N.O

6th November 2020

Drawing No. 4901P-05 of 10

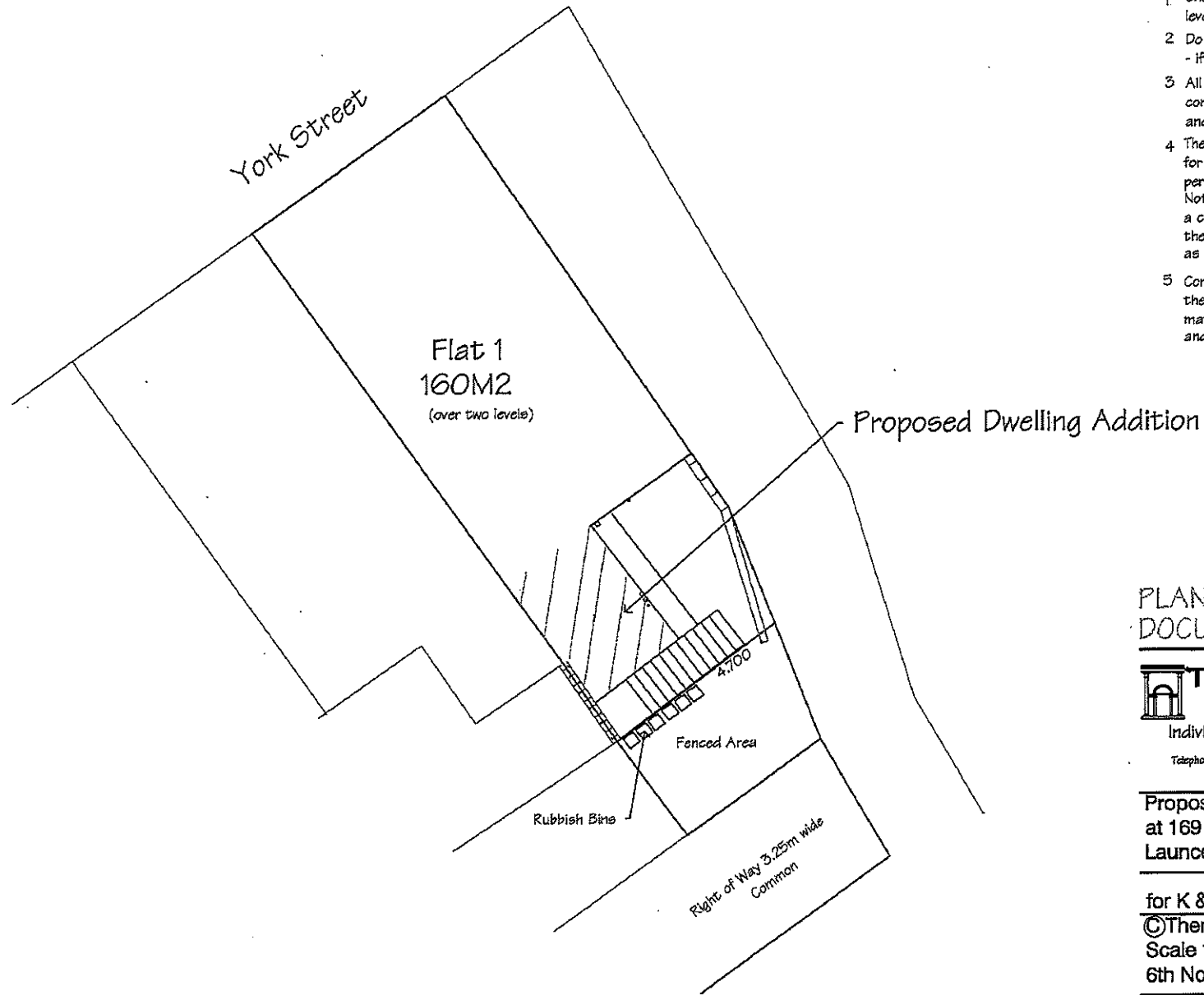
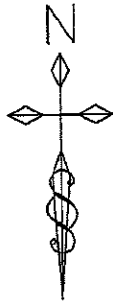

GENERAL NOTES

- 1 Check all dimensions and verify levels on site.
- 2 Do Not Scale from this drawing - if in doubt ask.
- 3 All workmanship and materials to comply with all relevant S.A.A. Codes and the NCC.
- 4 These drawings have been prepared for application of Planning permit from the Local Council only. Not all details for the entering into a contract or tender are covered in these documents. They are to be used as a guide only for the building works.
- 5 Confirm all project details with the owner prior to the purchase of materials, commencement of work and construction.

PLANNING
DOCUMENTATION ONLY



Theresa L. Hatton
Building Designer

Individual Designs ABN 22 654 209 821

Telephone (08) 63 347144 Telephone 0408 129 202

P.O. Box 282, Launceston 7250

Proposed Dwelling Addition
at 169 York Street,
Launceston

for K & B Whiteford

©Theresa L. Hatton 2020

Scale 1:100 U.N.O

6th November 2020

Title details taken from 57623/ Flat 1

Proposed Site Details Plan

Drawing No. 4901P-04 of 10

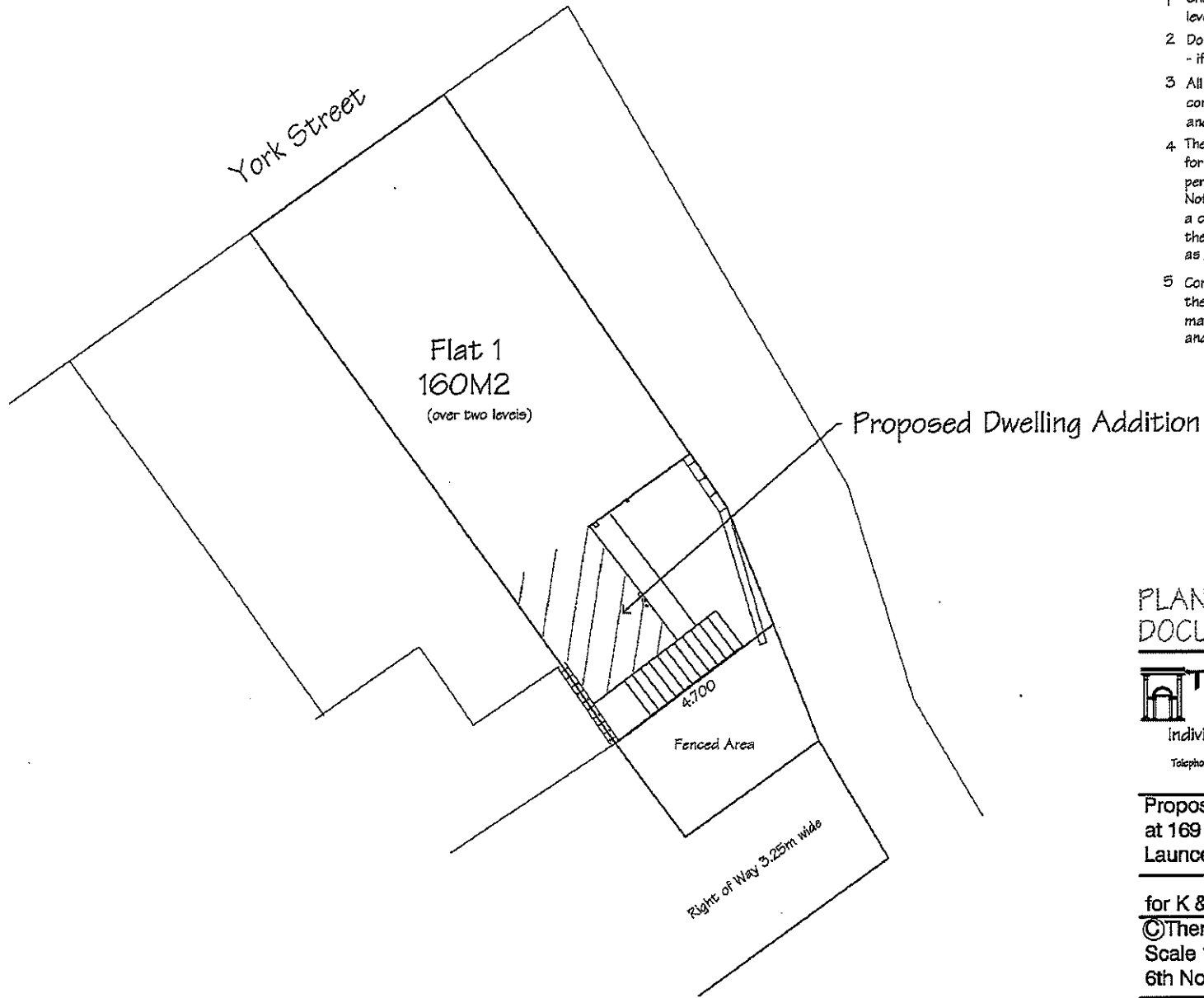
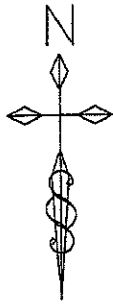

GENERAL NOTES

- 1 Check all dimensions and verify levels on site.
- 2 Do Not Scale from this drawing - if in doubt ask.
- 3 All workmanship and materials to comply with all relevant S.A.A. Codes and the NCC.
- 4 These drawings have been prepared for application of Planning permit from the Local Council only. Not all details for the entering into a contract or tender are covered in these documents. They are to be used as a guide only for the building works.
- 5 Confirm all project details with the owner prior to the purchase of materials, commencement of work and construction.

PLANNING
DOCUMENTATION ONLY

 **Theresa L. Hatton**
Building Designer
Individual Designs ABN 22 654 209 221
Telephone (08) 65 247144 Telephone 0406 129 202
P.O. Box 282, Launceston 7250

Proposed Dwelling Addition
at 169 York Street,
Launceston

for K & B Whiteford
©Theresa L. Hatton 2020
Scale 1:100 U.N.O
6th November 2020

Title details taken from 57623/ Flat 1

Proposed Site Plan

Drawing No. 4901P-03 of 10