



Postal Address  
 P.O. Box 83  
 Riverside  
 Tasmania 7260  
 W. Pty.com.au  
 E. admin@6ty.com.au

6ty Pty Ltd  
 ABN 27 014 909 900  
 Architectural  
 ABN No. CC4874  
 Structural Civil  
 ABN No. CC1838

Tamar Suite 103  
 The Centre  
 287 Charles Street  
 Launceston Tasmania  
 P. (03) 6332 3300

57 Beal Street  
 Devonport Tasmania  
 P. (03) 8454 7151



**PLANNING EXHIBIT DOCUMENTS**

Ref No: DA0412/2020 & SF7194  
 Date advertised: 21/11/2020

Planning Administration: *Aspirant*

These documents are subject to change without notice. It is the responsibility of the applicant to ensure that all information provided is accurate and up to date. The Council is not responsible for any errors or omissions. The Council is not liable for any loss or damage arising from the use of these documents. The Council is not responsible for any loss or damage arising from the use of these documents.

**PLANNING DOCUMENT**

ISSUE	DATE	ISSUED FOR	REV
1	18.06.20	PLANNING APPLICATION	
2	23.09.20	RESPONSE TO COUNCIL RFI	A



DIMENSIONS ARE IN MILLIMETRES. DO NOT SCALE. CHECK AND VERIFY ALL DIMENSIONS ON SITE. REFER DISCREPANCIES TO THE SUPERINTENDENT. ALL WORK SHALL BE CARRIED OUT IN ACCORDANCE WITH BUILDING CODE OF AUSTRALIA, APPLICABLE AUSTRALIAN STANDARDS & LOCAL AUTHORITY REQUIREMENTS.

PROJECT: ASSISTED HOUSING DEVELOPMENT  
 AT: 49 AMY ROAD, NEWSTEAD  
 FOR: DEPARTMENT OF COMMUNITIES TASMANIA

DRAWING: PART SITE PLAN

DESIGNED: CCH DRAWN: CCH CHECKED: DVG  
 SCALE: 1:200 AT A1 SIZE DRAWING SHEET

PROJECT NO: 19.257 DRAWING NO: Ap01 REV: A



**PART SITE PLAN**  
 SCALE 1:200

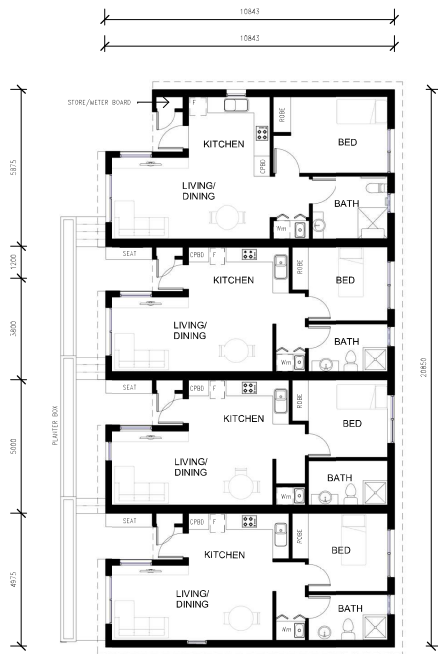

1 BED UNIT - FLOOR PLAN  
SCALE 1:100

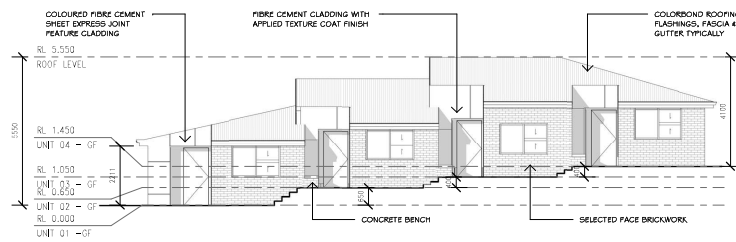

1 BED UNITS - WEST ELEVATION  
SCALE 1:100

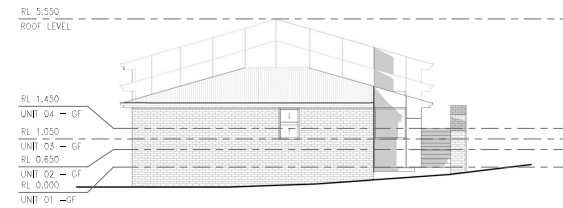

1 BED UNITS - NORTH ELEVATION  
SCALE 1:100

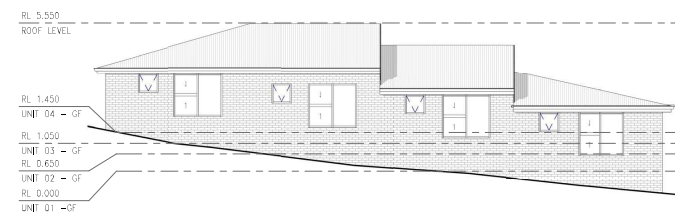

1 BED UNITS - EAST ELEVATION  
SCALE 1:100

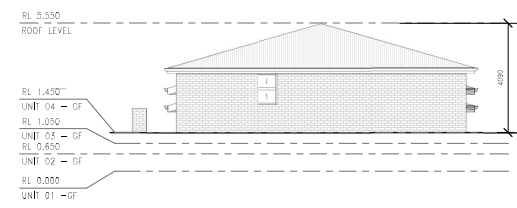

1 BED UNITS - SOUTH ELEVATION  
SCALE 1:100

## PLANNING DOCUMENT

ISSUE	DATE	ISSUED FOR	REV
1	18.06.20	PLANNING APPLICATION	
2	23.09.20	RESPONSE TO COUNCIL RFI	A



DIMENSIONS ARE IN MILLIMETRES. DO NOT SCALE. CHECK AND VERIFY ALL DIMENSIONS ON SITE. INFER DISCREPANCIES TO THE SUPERINTENDENT. ALL WORK SHALL BE CARRIED OUT IN ACCORDANCE WITH THE BUILDING CODE OF AUSTRALIA, APPLICABLE AUSTRALIAN STANDARDS & LOCAL AUTHORITY REQUIREMENTS.

PROJECT: ASSISTED HOUSING DEVELOPMENT  
AT: 49 AMY ROAD, NEWSTEAD  
FOR: DEPARTMENT OF COMMUNITIES TASMANIA  
DRAWING: UNIT TYPE 1 & 1A PLANS AND ELEVATIONS

DESIGNED: CCH DRAWN: CCH CHECKED: DVG  
SCALE: 1:100 AT A1 SIZE DRAWING SHEET

PROJECT NO: 19.257 DRAWING NO: Ap02 REV: A

**PLANNING EXHIBITED DOCUMENTS**

Ref. No: DA0412/2020 & SF7194  
Date advertised: 21/11/2020

Planning Administration *#tasneland*

This document is subject to copyright and is protected by law. In copying this document or its contents the Council grants a licence to a non-commercial entity to reproduce the document in the web browser for the sole purpose of viewing the content. The Council reserves all other rights. Documents displayed on the Council website are intended for public perusal only and should not be reproduced without the consent of the copyright owner.



**PLANNING EXHIBITED DOCUMENTS**

Ref. No: DA0412/2020 & SF7194  
 Date advertised: 21/11/2020  
 Planning Administration: *Whickham*

This document is subject to copyright and is protected by law. In copying this document it is intended that Council Officers acknowledge the non-liability of the Council for the accuracy of their information for the use of persons of ordinary skill. The Council reserves all rights. Documents included on this website website are provided for public access only and should not be reproduced without the consent of the copyright owner.



**Postal Address**  
 PO Box 83  
 Riverside  
 Tasmania 7260  
 W @ty.com.au  
 E admin@ty.com.au

**By Pty Ltd**  
 ABN 27 014 909 900

**Architectural**  
 ABP No. CC4874  
**Structural** / Civil  
 ABP No. CC1838

Tamar Suite 103  
 The Charke  
 287 Charles Street  
 Launceston Tasmania  
 P (03) 6332 3300

57 Beal Street  
 Devonport Tasmania  
 P (03) 6424 7151

**APPROVED COMPANY**  
 ISO 9001  
 Quality Management Systems  
**QMS**  
 Certification System



**2 BED UNIT - TYPICAL FLOOR PLAN**  
 SCALE 1:100

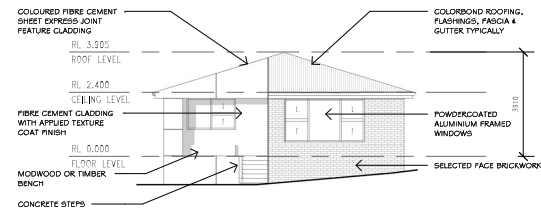

**2 BED UNIT TYPICAL - ELEVATION A**  
 SCALE 1:100

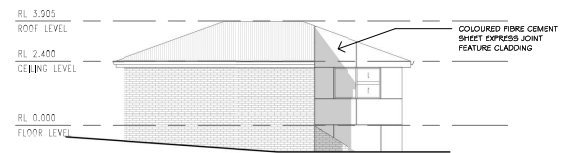

**2 BED UNIT TYPICAL - ELEVATION D**  
 SCALE 1:100



**2 BED UNIT TYPICAL - ELEVATION C**  
 SCALE 1:100

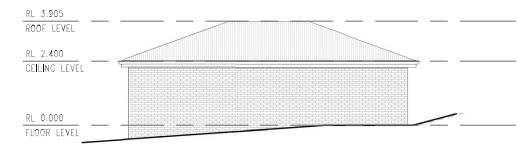

**2 BED UNIT TYPICAL - ELEVATION B**  
 SCALE 1:100

**PLANNING DOCUMENT**

ISSUE	DATE	ISSUED FOR	REV
1	18.06.20	PLANNING APPLICATION	
2	23.09.20	RESPONSE TO COUNCIL RFI	A

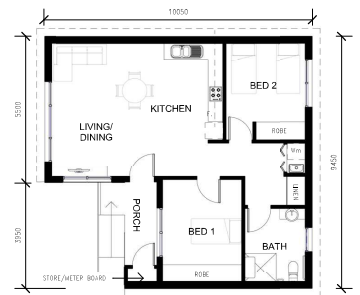

**2 BED (DISABLED) UNIT - FLOOR PLAN**  
 SCALE 1:100

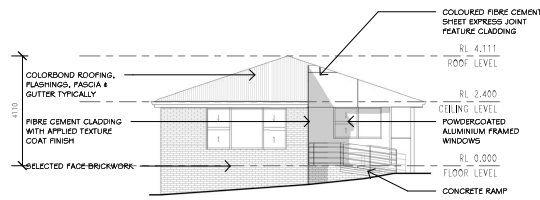

**2 BED UNIT (DISABLED) - ELEVATION A**  
 SCALE 1:100

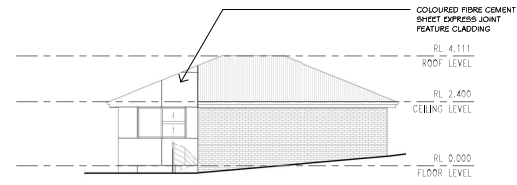

**2 BED UNIT (DISABLED) - ELEVATION B**  
 SCALE 1:100

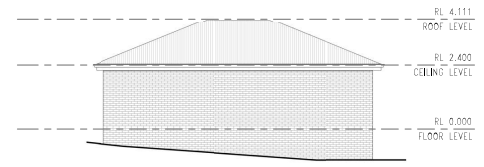

**2 BED UNIT (DISABLED) - ELEVATION C**  
 SCALE 1:100

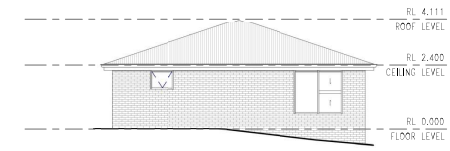

**2 BED UNIT (DISABLED) - ELEVATION D**  
 SCALE 1:100

DIMENSIONS ARE IN MILLIMETRES. DO NOT SCALE. CHECK AND VERIFY ALL DIMENSIONS ON SITE. INTERFERENCES TO THE SUPERINTENDENT. ALL WORK SHALL BE CARRIED OUT IN ACCORDANCE WITH BUILDING CODE OF AUSTRALIA, APPLICABLE AUSTRALIAN STANDARDS & LOCAL AUTHORITY REQUIREMENTS.

**PROJECT:** ASSISTED HOUSING DEVELOPMENT

**AT:** 49 AMY ROAD, NEWSTEAD

**FOR:** DEPARTMENT OF COMMUNITIES TASMANIA

**DRAWING:** UNIT TYPE 2 & 2A PLANS AND ELEVATIONS

**DESIGNED:** CCH **DRAWN:** CCH **CHECKED:** DVG

**SCALE:** 1:100 **AT A1 SIZE DRAWING SHEET**

**PROJECT NO:** 19.257 **DRAWING NO:** Ap03 **REV:** A

**PLANNING EXHIBITED DOCUMENTS**

Ref. No: DA0412/2020 & SF7194  
 Date advertised: 21/11/2020

Planning Administration: *Strickland*

This document is subject to copyright and is protected by law. In relying on this document on its website the Council grants website users a non-exclusive licence to reproduce the document in their own homes for the sole purpose of viewing the content. The Council reserves all other rights. Documents deposited on the Council's website are intended for public consultation and should not be reproduced without the consent of the copyright owner.



Postal Address  
 PO Box 83  
 Riverside  
 Tasmania 7260  
 W 6ty.com.au  
 E admin@6ty.com.au

6ty Pty Ltd  
 ABN 27 014 909 900

Architectural  
 ABP No. CC48747  
 Structural / Civil  
 ABP No. CC18338

Tamar Suite 103  
 The Charley  
 287 Charles Street  
 Launceston Tasmania  
 P (03) 6332 3300

57 Beal Street  
 Devonport Tasmania  
 P (03) 8424 7151

**APPROVED COMPANY**  
 ISO 9001  
 Quality Management Systems  
**QMS**  
 Certification



**3 BED UNIT - TYPICAL FLOOR PLAN**  
 SCALE 1:100



**3 BED UNIT TYPICAL - ELEVATION A**  
 SCALE 1:100

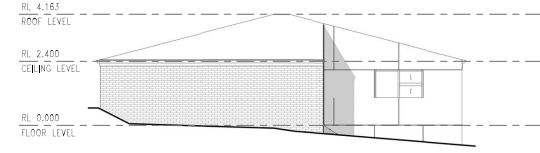

**3 BED UNIT TYPICAL - ELEVATION B**  
 SCALE 1:100

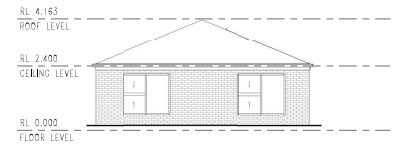

**3 BED UNIT TYPICAL - ELEVATION C**  
 SCALE 1:100

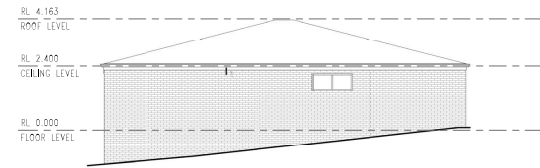

**3 BED UNIT TYPICAL - ELEVATION D**  
 SCALE 1:100



**3 BED UNIT (DISABLED) - FLOOR PLAN**  
 SCALE 1:100

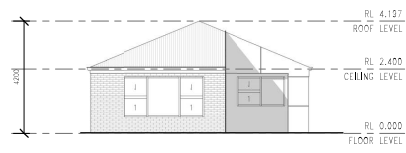

**3 BED UNIT (DISABLED) - ELEVATION A**  
 SCALE 1:100

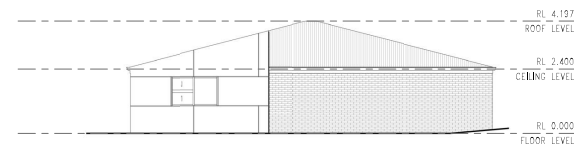

**3 BED UNIT (DISABLED) - ELEVATION B**  
 SCALE 1:100



**3 BED UNIT (DISABLED) - ELEVATION C**  
 SCALE 1:100

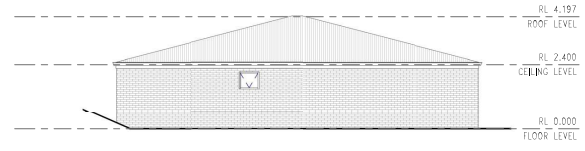

**3 BED UNIT (DISABLED) - ELEVATION D**  
 SCALE 1:100

**PLANNING DOCUMENT**

ISSUE	DATE	ISSUED FOR	REV
1	18.06.20	PLANNING APPLICATION	
2	23.09.20	RESPONSE TO COUNCIL RFI	A



DIMENSIONS ARE IN MILLIMETRES. DO NOT SCALE. CHECK AND VERIFY ALL DIMENSIONS ON SITE. REFER DISCREPANCIES TO THE SUPERINTENDENT. ALL WORK SHALL BE CARRIED OUT IN ACCORDANCE WITH BUILDING CODE OF AUSTRALIA, APPLICABLE AUSTRALIAN STANDARDS & LOCAL AUTHORITY REQUIREMENTS.

PROJECT: ASSISTED HOUSING DEVELOPMENT  
 AT: 49 AMY ROAD, NEWSTEAD  
 FOR: DEPARTMENT OF COMMUNITIES TASMANIA  
 DRAWINGS: UNIT TYPE 3 & 3A PLANS AND ELEVATIONS

DESIGNED: CCH DRAWN: CCH CHECKED: DVG  
 SCALES: 1:100 AT A1 SIZE DRAWING SHEET

PROJECT NO: 19.257 DRAWING NO: Ap04 REV: A



**PLANNING EXHIBITED DOCUMENTS**

Ref. No: DA04-12/2020 & SF7194  
 Date advertised: 21/11/2020

Planning Administration: *Launceston*

This document is subject to copyright and is protected by law. In reliance on this document or its contents the Council grants hereby users a non-exclusive licence to reproduce the document for their own use for the sole purpose of viewing the content. The Council reserves all other rights. Documents designed on the Council's website are released for public provision and should not be reproduced without the consent of the copyright owner.



**Postal Address**  
 PO Box 83  
 Riverside  
 Tasmania 7260  
 W 6ty.com.au  
 E admin@6ty.com.au

**6ty Pty Ltd**  
 ABN 27 014 909 900

**Architectural**  
 ABN No. CC4274  
 Structural & Civil  
 ABN No. CC1838

**Tamar Suite 103**  
 The Charley  
 287 Charles Street  
 Launceston Tasmania  
 P (03) 6332 3300

**57 Beal Street**  
 Devonport Tasmania  
 P (03) 8424 7151

**APPROVED COMPANY**  
 ISO 9001  
 Quality Management Systems  
**QMS**  
 Certification System

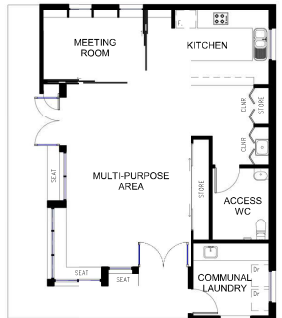

**MULTI-PURPOSE BUILDING - FLOOR PLAN**  
 SCALE 1:100

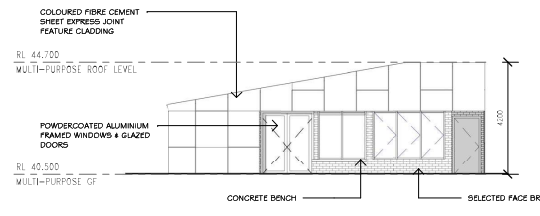

**MULTI-PURPOSE BUILDING - ELEVATION A**  
 SCALE 1:100

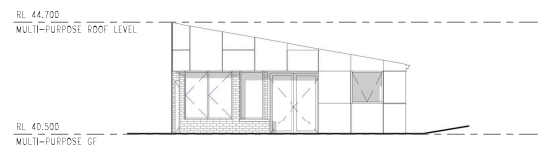

**MULTI-PURPOSE BUILDING - ELEVATION B**  
 SCALE 1:100

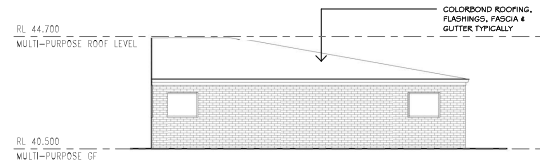

**MULTI-PURPOSE BUILDING - ELEVATION C**  
 SCALE 1:100

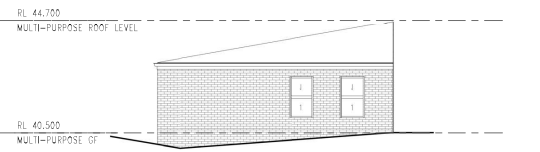

**MULTI-PURPOSE BUILDING - ELEVATION D**  
 SCALE 1:100

**PLANNING DOCUMENT**

ISSUE	DATE	ISSUED FOR	REV
1	18.06.20	PLANNING APPLICATION	
2	23.09.20	RESPONSE TO COUNCIL RFI	A

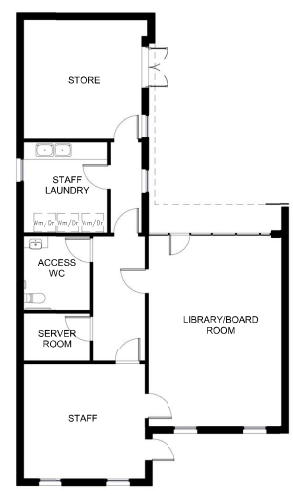

**STAFF BUILDING - FLOOR PLAN**  
 SCALE 1:100

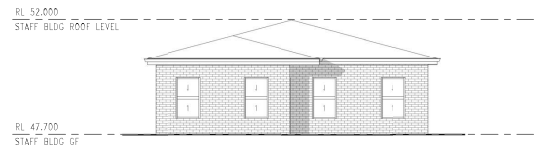

**STAFF BUILDING - SOUTH ELEVATION**  
 SCALE 1:100

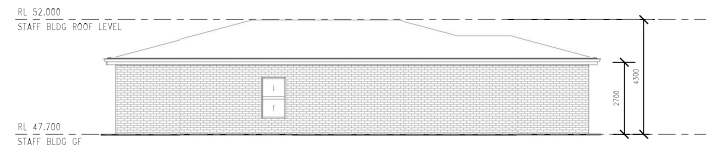

**STAFF BUILDING - WEST ELEVATION**  
 SCALE 1:100

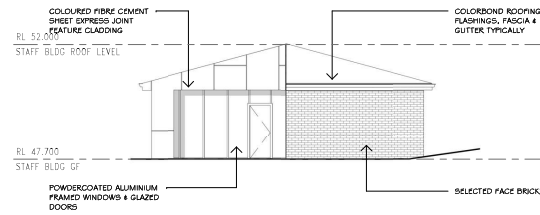

**STAFF BUILDING - NORTH ELEVATION**  
 SCALE 1:100

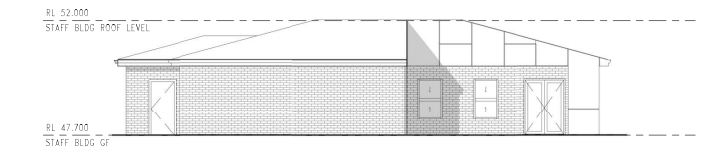

**STAFF BUILDING - EAST ELEVATION**  
 SCALE 1:100

DIMENSIONS ARE IN MILLIMETRES. DO NOT SCALE. CHECK AND VERIFY ALL DIMENSIONS ON SITE. REFER DISCREPANCIES TO THE SUPERINTENDENT. ALL WORK SHALL BE CARRIED OUT IN ACCORDANCE WITH BUILDING CODE OF AUSTRALIA, APPLICABLE AUSTRALIAN STANDARDS & LOCAL AUTHORITY REQUIREMENTS.

PROJECT: ASSISTED HOUSING DEVELOPMENT

AT: 49 AMY ROAD, NEWSTEAD

FOR: DEPARTMENT OF COMMUNITIES TASMANIA

DRAWING: STAFF & MULTI-USE BUILDINGS PLANS AND ELEVATIONS

DESIGNED: CCH DRAWN: CCH CHECKED: DVG

SCALES: 1:100 AT A1 SIZE DRAWING SHEET

PROJECT NO: 19.257 DRAWING NO: Ap05 REV: A

Postal Address  
 PO Box 83  
 Riverside  
 Tasmania 7260  
 W 6ty.com.au  
 E admin@6ty.com.au

6ty Pty Ltd  
 ABN 27 014 909 900

Architectural  
 ABP No. CC4747  
 Structural / Civil  
 ABP No. CC1838

Tamar Suite 103  
 The Charles  
 287 Charles Street  
 Launceston Tasmania  
 P (03) 6332 3300



57 Beal Street  
 Devonport Tasmania  
 P (03) 8454 7151

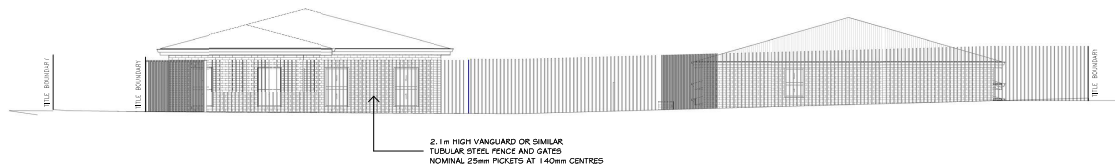

## ELLISON STREET ELEVATION

SCALE 1 : 100

**PLANNING EXHIBITED DOCUMENTS**

Ref No: DA0412/2020 & SF7194  
 Date advertised: 21/11/2020  
 Planning Administration: *Strickland*

This document is subject to copyright and is protected by law. It is copying this document onto another file without the Council grants written consent is not allowed. Council will monitor the document to ensure compliance with the rules of copyright. If you have any queries, please contact the Council's website or contact us on 03 6332 3300. All rights reserved. No part of this document may be reproduced without the consent of the copyright owner.

## PLANNING DOCUMENT

ISSUE	DATE	ISSUED FOR	REV
2	23.09.20	RESPONSE TO COUNCIL RFI	A

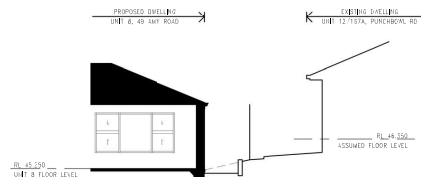

## SECTION

SCALE 1 : 100



DIMENSIONS ARE IN MILLIMETRES. DO NOT SCALE. CHECK AND VERIFY ALL DIMENSIONS ON SITE. REFER DISCREPANCIES TO THE SUPERINTENDENT. ALL WORK SHALL BE CARRIED OUT IN ACCORDANCE WITH BUILDING CODE OF AUSTRALIA, APPLICABLE AUSTRALIAN STANDARDS & LOCAL AUTHORITY REQUIREMENTS.

PROJECT: ASSISTED HOUSING DEVELOPMENT

AT: 49 AMY ROAD, NEWSTEAD

FOR: DEPARTMENT OF COMMUNITIES TASMANIA

DRAWING: SITE ELEVATIONS & SECTIONS

DESIGNED: Designer DRAWN: Author CHECKED: Checker

SCALES: 1 : 100 AT A1 SIZE DRAWING SHEET

PROJECT No: 19.257 DRAWING No: Ap06 REV: A



**SERVICES NOTE:**

PRIOR TO COMMENCING DEMOLITION AND SITE WORKS, THE CONTRACTOR IS TO ARRANGE AND PAY FOR THE ON SITE HAVING AND CORROBORATION OF DEPTH OF SERVICE LOCATIONS FOR ALL UNDERGROUND SERVICES INCLUDING DATA, PHONE, POWER AND SEWER WATER AND GROUNDWATER IN THE AREA OF NEW WORKS. LOCATION TO BE CONFIRMED USING CABLE LOCATORS AND HAND DIGGING METHODS. PRIOR TO ANY WORKS ON SITE, ANY CLAIMS WITH DESIRED SERVICES OR FOLLOWING DRAWINGS ARE TO BE REPORTED TO DESIGN ENGINEER FOR DIRECTION.

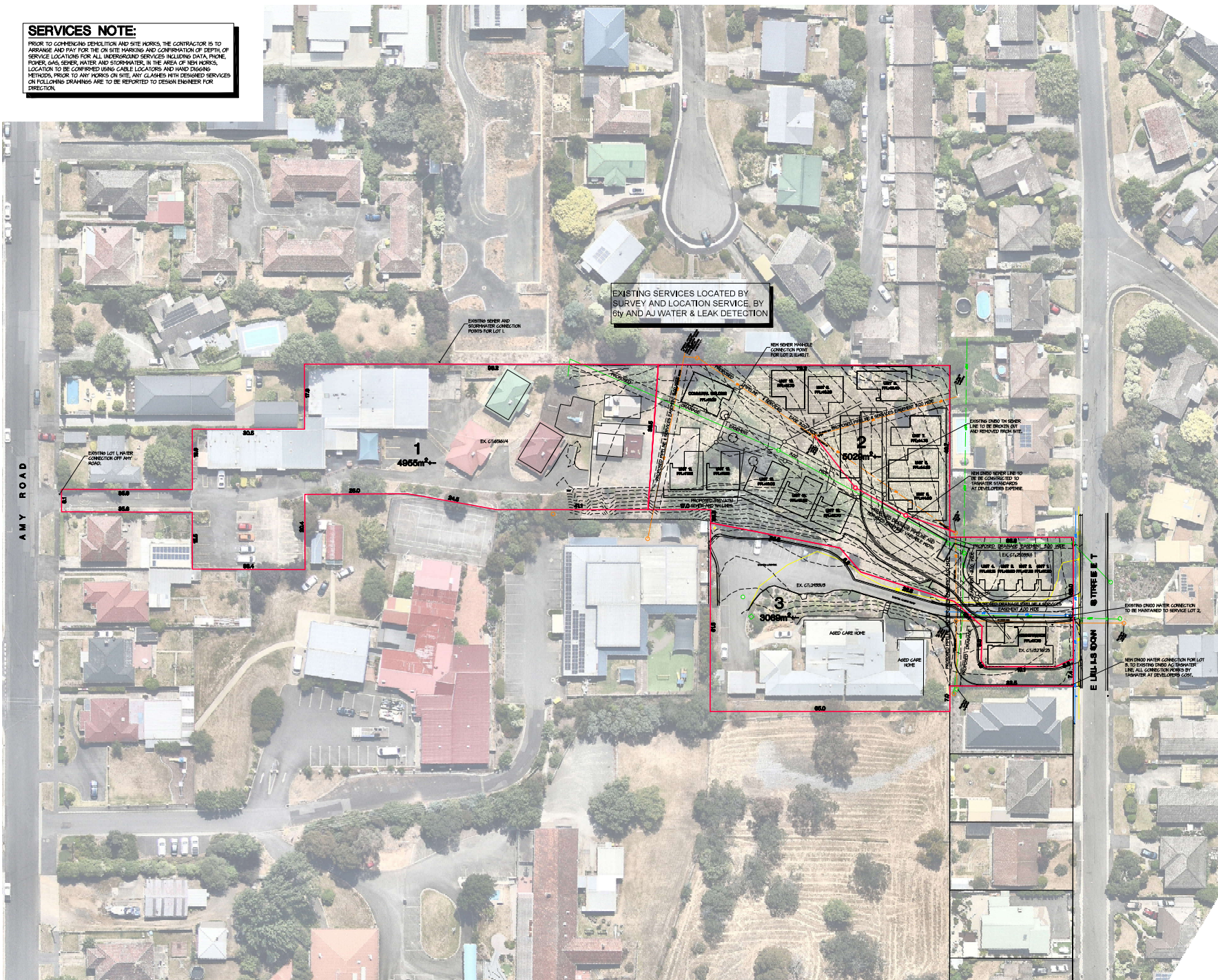

Postal Address  
PO Box 65  
Hobart  
Tasmania 7280  
W. Queensland  
E. admin@6ty.com.au

Tasman 105  
The Charles  
287 Charles Street  
Launceston Tasmania  
P (03) 6522 2300

87 Best Street  
Dunrobert Tasmania  
P (03) 9424 7161

Ry Pty Ltd  
ABN 27 014 006 900

Architectural  
AIP No. 0202747  
Structural / Civil  
AIP No. 021858



**PLANNING EXHIBITED DOCUMENTS**

Ref. No: DA0412/2020 & SF7194  
Date advertised: 21/11/2020  
Planning Administration: *W. Queensland*

This document is subject to copyright and is provided by law. It is the property of 6ty Pty Ltd. It is not to be reproduced or distributed in any form without the prior written permission of 6ty Pty Ltd. The copyright holder is 6ty Pty Ltd. All rights reserved. It is not to be reproduced without the consent of the copyright owner.

**PLANNING DOCUMENT**

Issue	Date	Issued For	Rev.
D1	18.06.20	PLANNING APPROVAL	-
D2	21.08.20	BUILDING LOCATIONS AMENDED	-



DIMENSIONS ARE IN MILLIMETRES. DO NOT SCALE. CHECK AND VERIFY ALL DIMENSIONS ON SITE. REFER DISCREPANCIES TO THE SUPERINTENDENT. ALL WORK SHALL BE CARRIED OUT IN ACCORDANCE WITH THE BUILDING CODE OF AUSTRALIA, APPLICABLE AUSTRALIAN STANDARDS & LOCAL AUTHORITY REQUIREMENTS.

PROJECT: SOCIAL HOUSING  
AT: 18 ELLISON STREET  
FOR: LAUNCESTON COMMUNITIES TASMANIA

DRAWING: PROPOSED SUBDIVISION PLAN  
CT:65161/4, CT:29331/3,  
CT:250331/1, CT:13276/25

DRAWN: CGB  
CHECKED: PAS

SCALE: 1:500 AT A4 SIZE DRAWING SHEET

PROJECT NO: 19.257 DRAWING NO: CP01



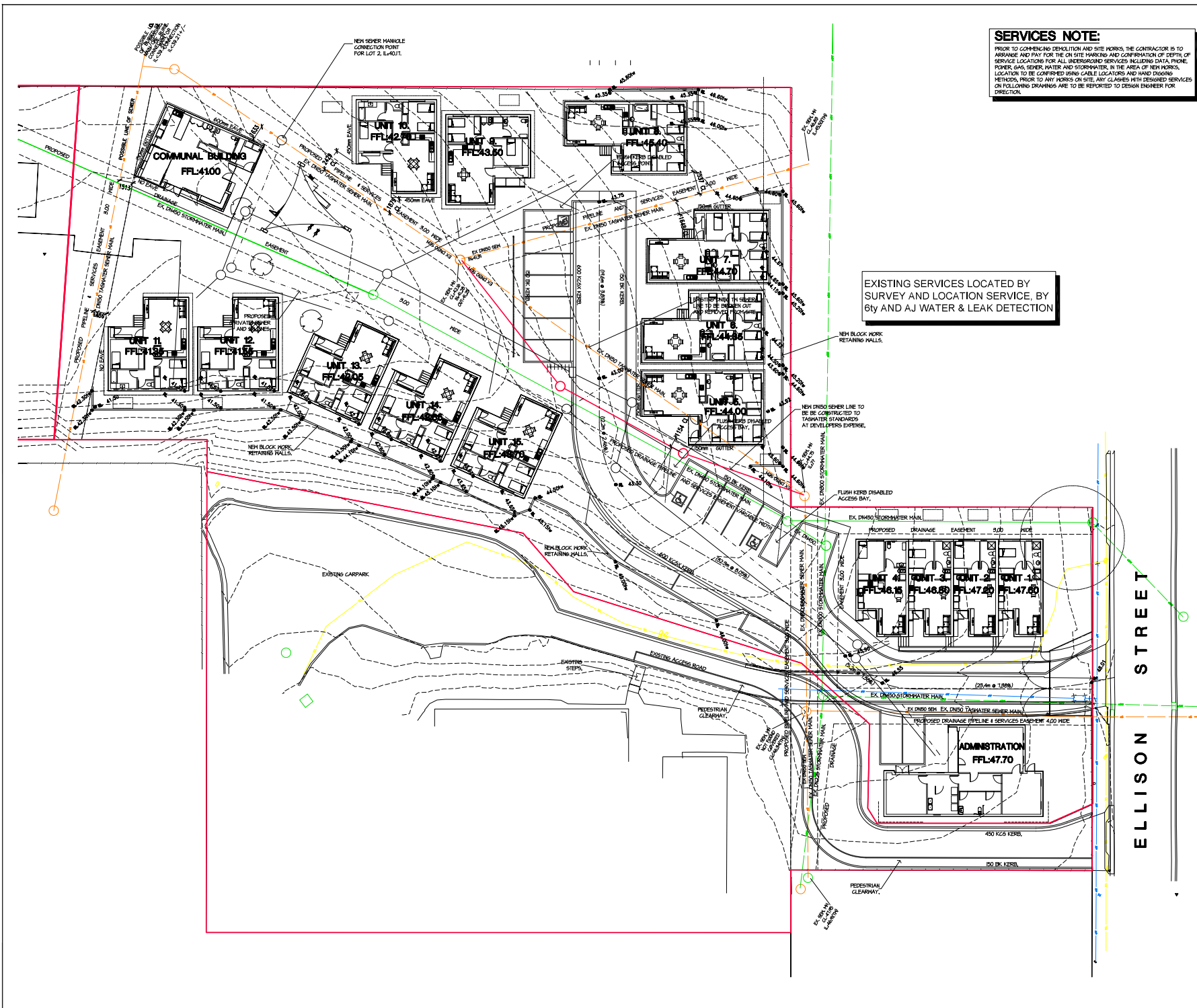

**SERVICES NOTE:**

PRIOR TO COMMENCING DEMOLITION AND SITE WORKS, THE CONTRACTOR IS TO ARRANGE AND PAY FOR THE ON SITE MARKING AND CONFIRMATION OF DEPTH OF SERVICE LOCATIONS FOR ALL UNDERGROUND SERVICES INCLUDING DATA PHONE, POWER, GAS, SEWER WATER AND STORMWATER. IN THE AREA OF NEW WORKS, LOCATION TO BE CONFIRMED USING CABLE LOCATORS AND HAND DIGGING METHODS, PRIOR TO ANY WORKS ON SITE. ANY CLASHES WITH DESIGNED SERVICES ON FOLLOWING DRAWINGS ARE TO BE REPORTED TO DESIGN ENGINEER FOR DIRECTION.

EXISTING SERVICES LOCATED BY SURVEY AND LOCATION SERVICE, BY 6ty AND AJ WATER & LEAK DETECTION



Postal Address  
PO Box 63  
Riverside  
Tasmania 7280  
W. Queensland  
E. admin@6ty.com.au

Ry Pty Ltd  
ABN 27 014 006 900

Architectural  
APP No. 020274  
Structural / Civil  
APP No. 021558

Tasman 103  
The Charon  
327 Chalmers Street  
Launceston Tasmania  
P (08) 8522 2300



67 Best Street  
Devonport Tasmania  
P (08) 8424 7161

QMS Certified Services

**PLANNING EXHIBITED DOCUMENTS**

Ref. No: DA0412/2020 & SF7194  
Date advertised: 21/11/2020  
Planning Administration: *tasmanian*

This document is subject to copyright and is protected by law. In displaying this document on its website the Council does not warrant or accept any responsibility for the content. The Council reserves all other rights. Documents displayed on the Council's website are intended for public reference only and should not be reproduced without the consent of the copyright owner.

**PLANNING DOCUMENT**

Issue	Date	Issued For	Rev.
01	18.06.20	PLANNING APPROVAL	A
02	18.08.20	TAXIWAY EASEMENT OFFSETS ADDED	A
03	21.08.20	BUILDING LOCATIONS AMENDED FOR TW RAN REVISIONS FOR LCC RAN	B



DIMENSIONS ARE IN MILLIMETRES, DO NOT SCALE, CHECK AND VERIFY ALL DIMENSIONS ON SITE. REFER DISCREPANCIES TO THE SUPERINTENDENT. ALL WORK SHALL BE CARRIED OUT IN ACCORDANCE WITH BUILDING CODE OF AUSTRALIA, APPLICABLE AUSTRALIAN STANDARDS & LOCAL AUTHORITY REQUIREMENTS.

PROJECT: SOCIAL HOUSING  
AT: 18 ELLISON STREET  
LAUNCESTON  
FOR: COMMUNITIES TASMANIA

DRAWING: PROPOSED SUBDIVISION  
SERVICES LAYOUT PLAN

DESIGNED: CGB DRAWN: PAS CHECKED:

SCALE: 1:500 AT A4 REE DRAWING SHEET

PROJECT NO: 19.257 DRAWING NO: CP02 B



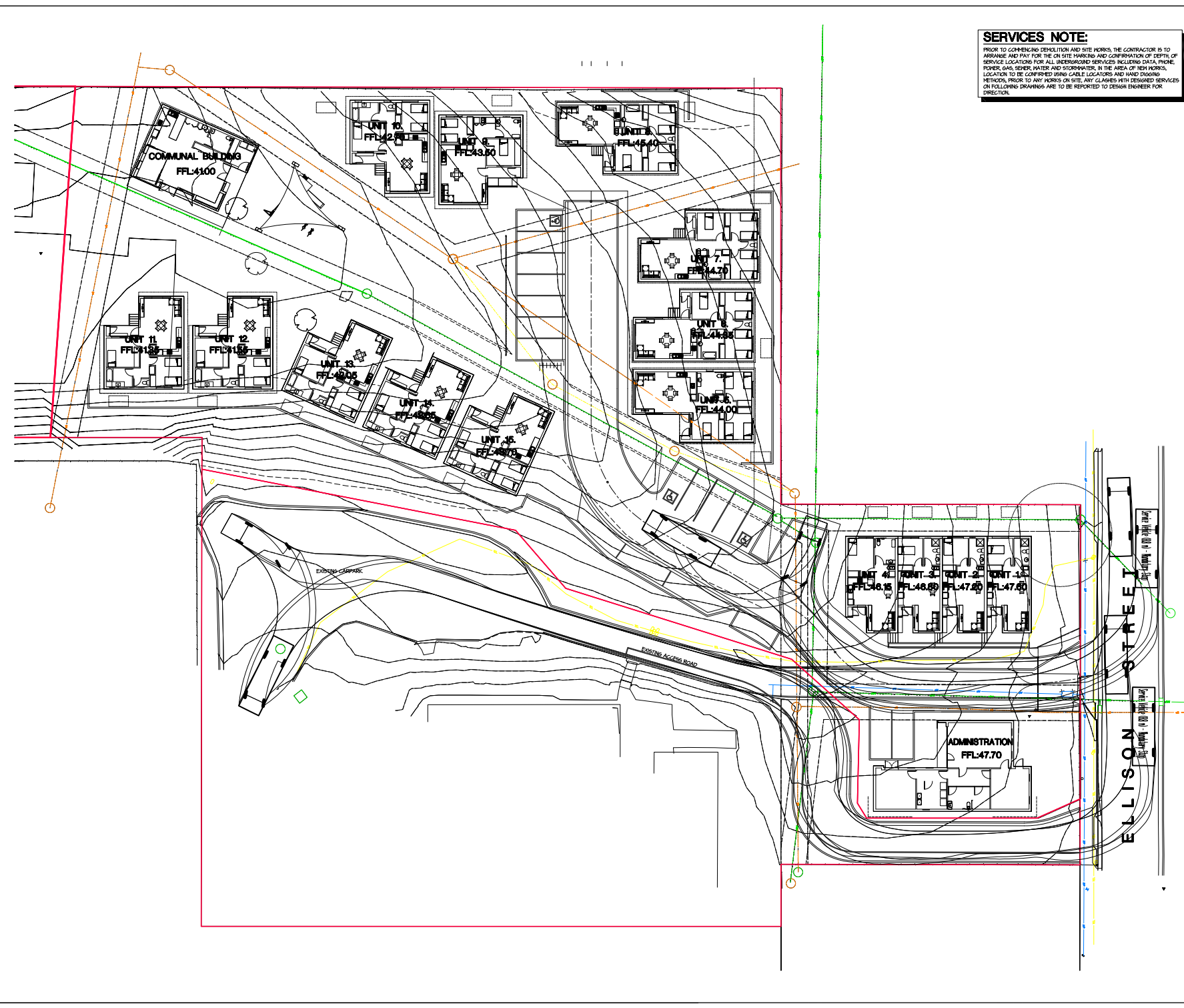

**SERVICES NOTE:**  
 PRIOR TO COMMENCING DEMOLITION AND SITE WORKS, THE CONTRACTOR IS TO ARRANGE AND PAY FOR THE ON SITE MARKING AND CONFIRMATION OF DEPTH, OF SERVICE LOCATIONS FOR ALL UNDERGROUND SERVICES INCLUDING DATA, PHONE, POWER, GAS, SEWER, WATER AND STEAM/WATER. IN THE AREA OF NEW WORKS, LOCATION TO BE CONFIRMED USING CABLE LOCATORS AND HAND DIGGING METHODS, PRIOR TO ANY WORKS ON SITE. ANY CLASHES WITH DESIGNED SERVICES ON FOLLOWING DRAWINGS ARE TO BE REPORTED TO DESIGN ENGINEER FOR DIRECTION.



Postal Address  
 PO Box 63  
 Riverside  
 Tasmania 7280  
 W @6ty.com.au  
 E admin@6ty.com.au

Ry Pty Ltd  
 ABN 27 014 006 900

Architectural  
 ADP No. CC0474  
 Structural / Civil  
 ADP No. CC1555

Tasman 103  
 The Charles  
 327 Charles Street  
 Launceston Tasmania  
 P (03) 6522 2300

87 Bell Street  
 Devonport Tasmania  
 P (03) 8424 7161

Approved Designer  
 2019-2021

QMS Certification Services

**PLANNING EXHIBITED DOCUMENTS**

Ref. No: DA0412/2020 & SF7194  
 Date advertised: 21/11/2020

Planning Administration: *Island*

This document is subject to copyright and is protected by law. In displaying this document or its contents the Council grants website users a non-exclusive licence to reproduce the document in the web browser for the sole purpose of viewing the content. The Council reserves all other rights. Documents displayed on the Council's website are provided for informational only, and should not be reproduced without the consent of the copyright owner.

**PLANNING DOCUMENT**

Issue	Date	Issued For	Rev.
01	21.09.20	PLANNING APPROVAL	-



DIMENSIONS ARE IN MILLIMETRES, DO NOT SCALE, CHECK AND VERIFY ALL DIMENSIONS ON SITE, REPORT DISCREPANCIES TO THE SUPERINTENDENT. ALL WORK SHALL BE CARRIED OUT IN ACCORDANCE WITH THE BUILDING CODE OF AUSTRALIA, APPLICABLE AUSTRALIAN STANDARDS & LOCAL AUTHORITY REQUIREMENTS.

PROJECT: SOCIAL HOUSING  
 AT: 18 ELLISON STREET  
 LAUNCESTON  
 FOR: COMMUNITIES TASMANIA

DRAWING: PROPOSED SUBDIVISION  
 8.8m SERVICE VEHICLE  
 TURN PATHS  
 DESIGNED: CGB DRAWN: PAS CHECKED:

SCALE: 1:200 AT A4 SIZE DRAWING SHEET

PROJECT NO: 19.257 DRAWING NO: CP03