



301 Invermay Road
Invermay TAS 7248

P: (03) 6326 7686
M: 0400 682 089

E: info@mybuildcollective.com.au
www.mybuildcollective.com.au

Drawing Schedule

- A 01 Cover Page
- A 02 Site Plan
 - 02a Existing Site Plan
- A 03 Existing Floor Plan
- A 04 Demolition Plan
- A 05 Proposed Floor Plan
- A 06 Proposed Lower Floor Plan
- A 07 Elevations
- A 08 Elevations
- A 09 Roof Plan
- A 10 3D Perspectives

Total Floor Area	m ²	sq
Existing Floor Area	73.46	7.91
Lower Extension	76.48	8.23
Upper Extension	28.66	3.09
Total Floor Area	178.60	19.23

Council Meeting - Agenda Item 9.5
Attachment 2 - Plans to be Endorsed
36 Erina Street East Launceston - 28 January 2021

Proposed Extension to Existing House FOR Mr A. & Mrs J. Johnson

not for building approval

PLANNING ONLY

LOCAL COUNCIL:
LAUNCESTON CITY COUNCIL

ACCREDITATION COMPLIANCE NAME:
MURRAY GRIFFITHS

ACCREDITATION COMPLIANCE NUMBER:
CC11171

PROJECT:
**Proposed Extension to
Existing House
36 Erina Street,
East Launceston**

TITLE FOLIO REFERENCE: 169277/1

CLIMATE ZONE: 7

SOIL CLASSIFICATION: N/A

DESIGN WIND SPEED: N/A

BAL RATING: N/A

SITE HAZARDS: N/A

DATE: 16.10.20

REVISED
DATE: 06.11.20

NO.	DATE	DESCRIPTION



PLEASE REFER TO INDICATED DIMENSIONS ONLY, DRAWINGS ARE NOT SUITABLE TO BE SCALED FROM.

DISCLAIMER: THESE PLANS SHOULD BE READ IN CONJUNCTION WITH ACCREDITED ENGINEERING DRAWINGS. STRUCTURAL ENGINEERS CERTIFICATES MAY BE REQUIRED. CERTIFY STRUCTURAL DESIGN, WIND CLASSIFICATIONS AND/OR SOIL CONDITIONS. THIS WORK IS OUTSIDE THE SCOPE OF THIS DRAFTING SERVICE. THE DRAFTER DOES NOT ACCEPT ANY RESPONSIBILITY FOR ANY ERRORS OR OMISSIONS IN THE PLANS DUE TO WRONGLY SUPPLIED INFORMATION, NOR FOR MISCONSTRUCTION OR INTERPRETATION.

PLEASE NOTE:

BOUNDARY LINE AND FINAL POSITION OF NEW BUILDING TO BE CONFIRMED ON SITE AT SET-OUT STAGE BY REGISTERED SURVEYOR, BEFORE COMMENCEMENT OF WORKS.

ANY EXTERNAL WALL WITHIN 900mm OF THE SITE BOUNDARY MUST BE FIRE RATED.

SITE AREA = 326m²
 SITE COVERAGE = 46%
 151m² building area/326m²
 = 0.4632 (46.32%)

PERVIOUS AREA = 80m² (25% of site area)
 80m² pervious area/326m²
 = 0.2454 (24.54%)

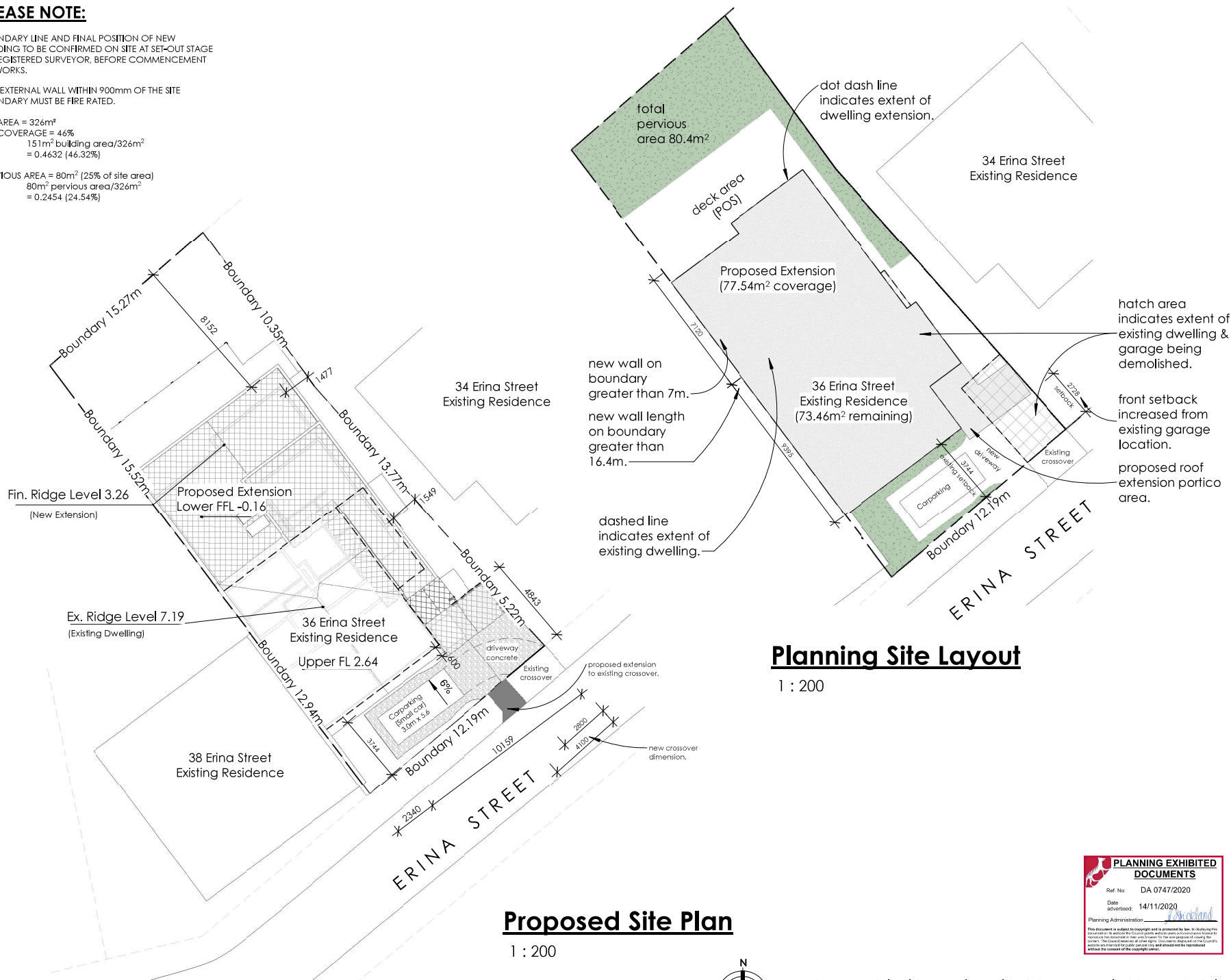

Planning Site Layout

1 : 200

Proposed Site Plan

1 : 200



PLANNING

LOCAL COUNCIL:	LAUNCESTON CITY COUNCIL
ACCREDITATION COMPLIANCE NAME:	MURRAY GRIFFITHS
ACCREDITATION COMPLIANCE NUMBER:	CC - 11171
PROJECT:	Proposed Extension to Existing House 36 Erina Street, East Launceston FOR Mr A. & Mrs J. Johnson
TITLE:	FOUO REFERENCE : 169277/1
DESIGNED BY:	T.Pickersgill
DRAWN BY:	T.Pickersgill
APPROVED BY:	M. Griffiths
DATE:	16.10.20
REVISED DATE:	06.11.20
JOB No:	MB216
DRAWING NO.	A 02

PLANNING EXHIBITED DOCUMENTS
 Ref. No: DA 0747/2020
 Date advertised: 14/11/2020
 Planning Administration: *M. Griffiths*

This document is subject to copyright and is provided by law. In relying on this document, the recipient of this document acknowledges and agrees that it is not to be distributed, copied, reproduced, stored in a retrieval system, or transmitted in any form or by any means, electronic, mechanical, photocopying, recording, or otherwise, without the prior written permission of the copyright owner. The Council makes no other rights. Councils may wish to contact the copyright owner for more information.

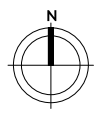

PLEASE REFER TO INDICATED DIMENSIONS ONLY, DRAWINGS ARE NOT SUITABLE TO BE SCALED FROM.

DISCLAIMER: THESE PLANS SHOULD BE READ IN CONJUNCTION WITH ACCREDITED ENGINEERING DRAWINGS. STRUCTURAL ENGINEERS' CERTIFICATES MAY BE REQUIRED CERTIFY STRUCTURAL DESIGN, WIND CLASSIFICATIONS AND/OR SOIL CONDITIONS. THIS WORK IS OUTSIDE THE SCOPE OF THIS DRAFTING SERVICE. THE DRAFTER DOES NOT ACCEPT ANY RESPONSIBILITY FOR ANY ERRORS OR OMISSIONS IN THE PLANS DUE TO WRONGLY SUPPLIED INFORMATION, NOR FOR MISCONSTRUCTION OR INTERPRETATION.

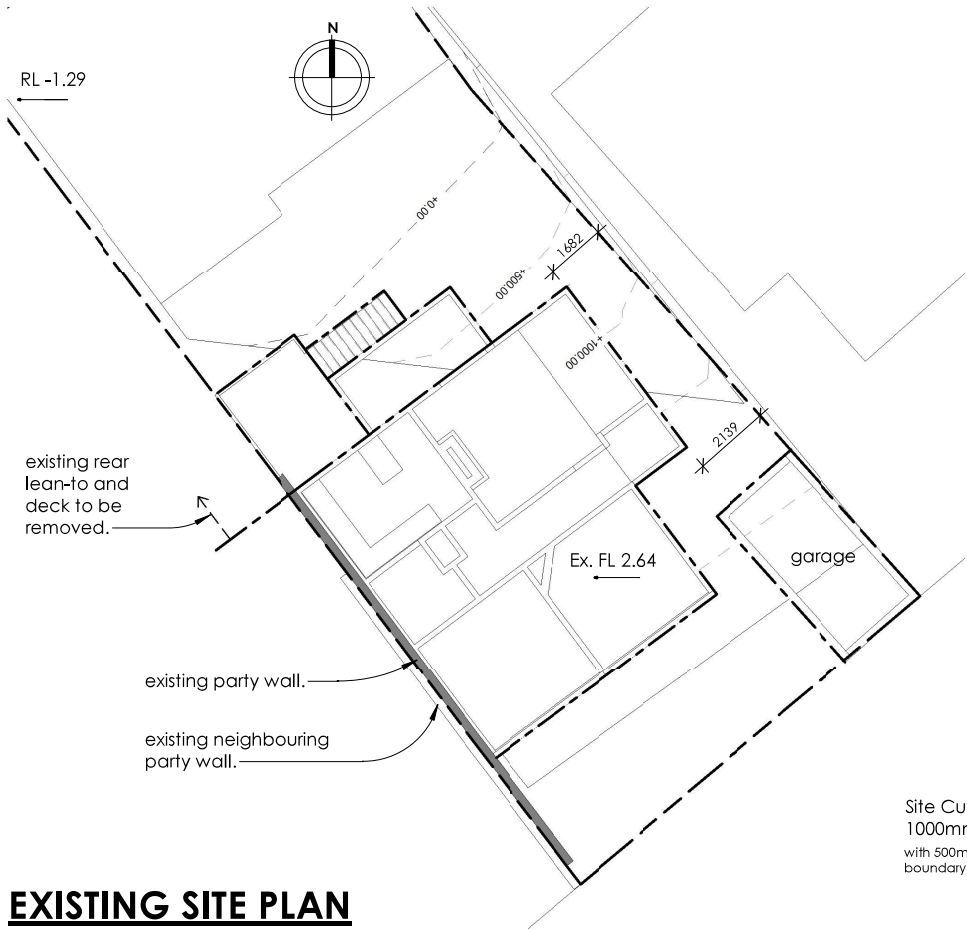

EXISTING SITE PLAN

1 : 150

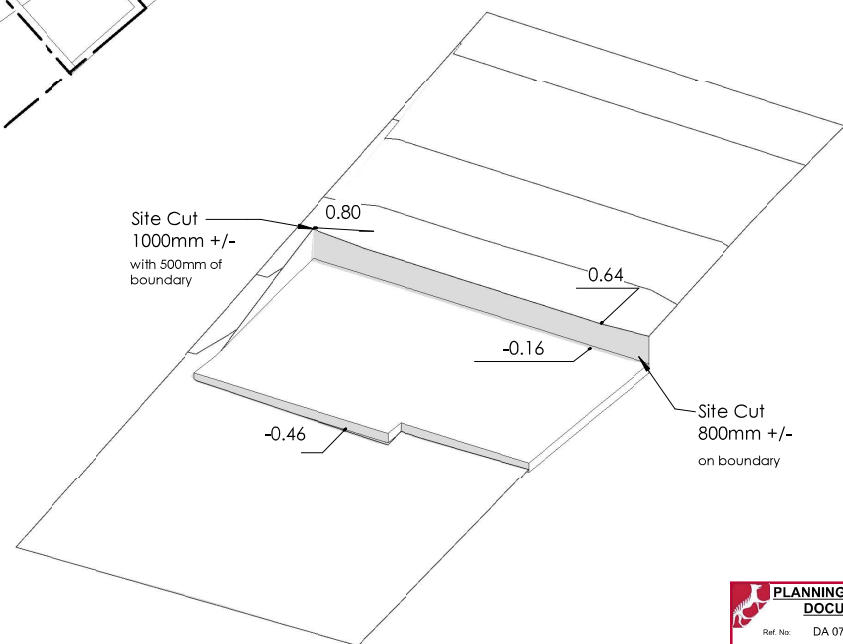

Site Cut & Fill

PLANNING EXHIBITED DOCUMENTS

Ref. No: DA 0747/2020

Date advertised: 14/11/2020

Planning Administration: *Southland*

This document is subject to copyright and is provided by law. In utilizing this document, the recipient of this document shall acknowledge the copyright owner's right to be named. The Council reserves all other rights. Consents are not valid if they are not signed and stamped by the public works and are not stamped with the consent of the copyright owner.

LOCAL COUNCIL:	
ACCREDITATION COMPLIANCE NAME:	MURRAY GRIFFITHS
ACCREDITATION COMPLIANCE NUMBER:	CC - 11171
PROJECT:	Proposed Extension to Existing House 36 Erina Street, East Launceston FOR Mr A. & Mrs J. Johnson
TITLE:	FOUO REFERENCE : 169277/1
DESIGNED BY:	T.Pickersgill
DRAWN BY:	T.Pickersgill
APPROVED BY:	M. Griffiths
DATE:	16.10.20
REVISED DATE:	06.11.20
DRAWING NO.	02a
JOB No:	MB216

design > build > live

PLEASE REFER TO INDICATED DIMENSIONS ONLY, DRAWINGS ARE NOT SUITABLE TO BE SCALED FROM.

DISCLAIMER: THESE PLANS SHOULD BE READ IN CONJUNCTION WITH ACCREDITED ENGINEERING DRAWINGS. STRUCTURAL ENGINEERS CERTIFICATES MAY BE REQUIRED CERTIFY STRUCTURAL DESIGN, WIND CLASSIFICATIONS AND/OR SOIL CONDITIONS. THIS WORK IS OUTSIDE THE SCOPE OF THIS DRAFTING SERVICE. THE DRAFTER DOES NOT ACCEPT ANY RESPONSIBILITY FOR ANY ERRORS OR OMISSIONS IN THE PLANS DUE TO WRONGLY SUPPLIED INFORMATION, NOR FOR MISCONSTRUCTION OR INTERPRETATION.

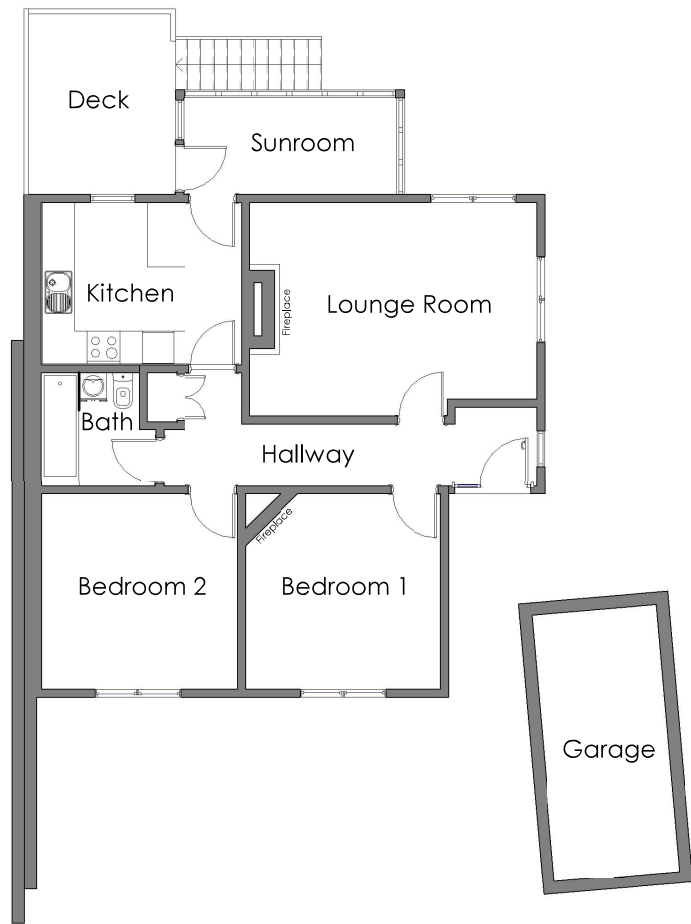

Existing Floor Plan

1 : 100



Lower Floor Level

1 : 100

Area	m ²	sq
Existing Area	30.22	3.25

(EXCLUDING DECK/CARPORT etc.)



PLEASE REFER TO INDICATED DIMENSIONS ONLY, DRAWINGS ARE NOT SUITABLE TO BE SCALED FROM.

DISCLAIMER: THESE PLANS SHOULD BE READ IN CONJUNCTION WITH ACCREDITED ENGINEERING DRAWINGS. STRUCTURAL ENGINEERS' CERTIFICATES MAY BE REQUIRED CERTIFY STRUCTURAL DESIGN, WIND CLASSIFICATIONS AND/OR SOIL CONDITIONS. THIS WORK IS OUTSIDE THE SCOPE OF THIS DRAFTING SERVICE. THE DRAFTER DOES NOT ACCEPT ANY RESPONSIBILITY FOR ANY ERRORS OR OMISSIONS IN THE PLANS DUE TO WRONGLY SUPPLIED INFORMATION, NOR FOR MISCONSTRUCTION OR INTERPRETATION.

PLANNING EXHIBITED DOCUMENTS

Ref. No: DA 0747/2020
 Date advertised: 14/11/2020
 Planning Administration: *Southland*

This document is subject to copyright and is provided by law. In utilizing this document the recipient of this document shall be deemed to have accepted the responsibility for the accuracy of the information contained herein. The Council reserves all other rights. Consent to this plan is not a guarantee of the accuracy of the information contained herein and shall not be taken as an endorsement of the information without the consent of the copyright owner.

PLANNING

LOCAL COUNCIL:
LAUNCESTON CITY COUNCIL

ACCREDITATION COMPLIANCE NAME:
MURRAY GRIFFITHS

ACCREDITATION COMPLIANCE NUMBER:
CC - 11171

PROJECT:
Proposed Extension to Existing House
36 Erina Street,
East Launceston
FOR Mr A. & Mrs J. Johnson
TITLE:
FOUO REFERENCE : 169277/1

DESIGNED BY:
T. Pickersgill

DRAWN BY:
T. Pickersgill

APPROVED BY:
M. Griffiths

DATE: 16.10.20

REVISED DATE: 06.11.20

JOB No: MB216
DRAWING NO.
A 03

design > build > live

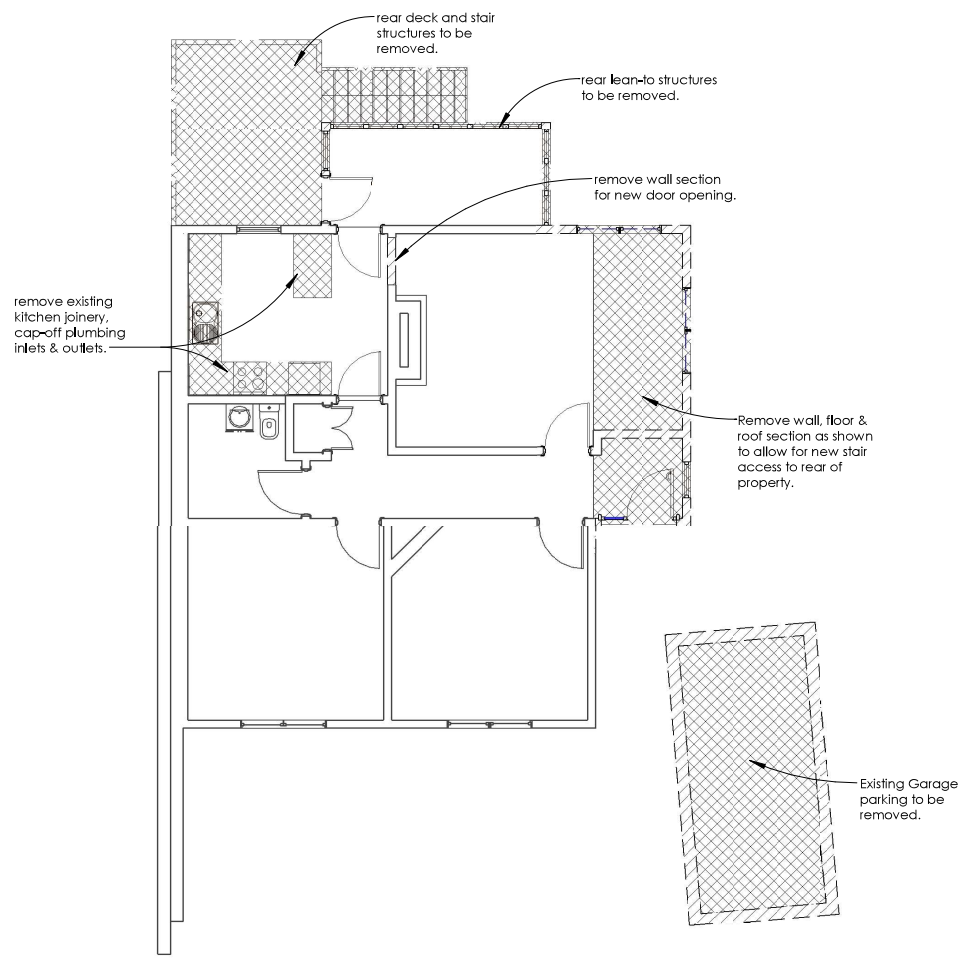

Demolition Plan

1 : 100

PLANNING

LOCAL COUNCIL:
LAUNCESTON CITY COUNCIL

ACCREDITATION COMPLIANCE NAME:
MURRAY GRIFFITHS

ACCREDITATION COMPLIANCE NUMBER:
CC - 11171

PROJECT:
Proposed Extension to Existing House
36 Erina Street,
East Launceston
FOR Mr A. & Mrs J. Johnson

TITLE:
FOUO REFERENCE : 169277/1

DESIGNED BY:
T. Pickersgill

DRAWN BY:
T. Pickersgill

APPROVED BY:
M. Griffiths

DATE: 16.10.20

REVISED DATE: 06.11.20

JOB No: MB216 **A 04**

design > build > live

PLANNING EXHIBITED DOCUMENTS
 Ref. No: DA 0747/2020
 Date advertised: 14/11/2020
 Planning Administration: *Launceston*
This document is subject to copyright and is provided by law. In utilizing this document, the recipient of this document shall be deemed to have accepted the terms and conditions of the copyright. This document is provided for the use of the recipient only and shall not be reproduced without the consent of the copyright owner.



PLEASE REFER TO INDICATED DIMENSIONS ONLY, DRAWINGS ARE NOT SUITABLE TO BE SCALED FROM.

DISCLAIMER: THESE PLANS SHOULD BE READ IN CONJUNCTION WITH ACCREDITED ENGINEERING DRAWINGS. STRUCTURAL ENGINEERS' CERTIFICATES MAY BE REQUIRED CERTIFY STRUCTURAL DESIGN, WIND CLASSIFICATIONS AND/OR SOIL CONDITIONS. THIS WORK IS OUTSIDE THE SCOPE OF THIS DRAFTING SERVICE. THE DRAFTER DOES NOT ACCEPT ANY RESPONSIBILITY FOR ANY ERRORS OR OMISSIONS IN THE PLANS DUE TO WRONGLY SUPPLIED INFORMATION, NOR FOR MISCONSTRUCTION OR INTERPRETATION.

PLANNING

LOCAL COUNCIL:
LAUNCESTON CITY COUNCIL

ACCREDITATION COMPLIANCE NAME:
MURRAY GRIFFITHS

ACCREDITATION COMPLIANCE NUMBER:
CC - 11171

PROJECT:
Proposed Extension to
Existing House
36 Erina Street,
East Launceston
FOR Mr A. & Mrs J.
Johnson

TITLE:
FOUO REFERENCE : 169277/1

DESIGNED BY:
T.Pickersgill

DRAWN BY:
T.Pickersgill

APPROVED BY:
M. Griffiths

DATE: 16.10.20

REVISED DATE: 06.11.20

JOB No: MB216

DRAWING NO.
A 05

design > build > live

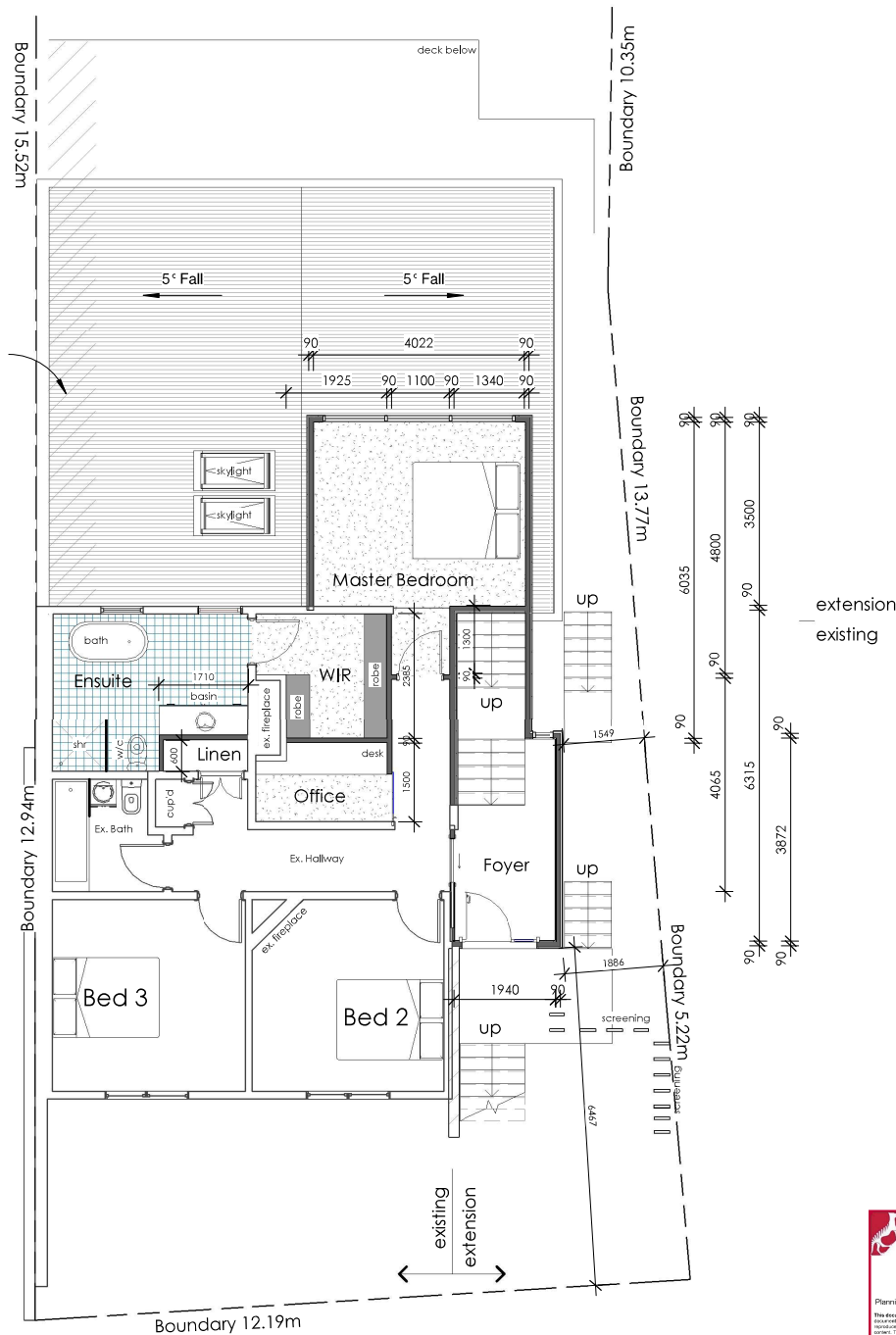

Floor Plan

1 : 100

Total Floor Area	m ²	sq
Existing Floor Area	73.46	7.91
Lower Extension	76.48	8.23
Upper Extension	28.66	3.09
Total Floor Area	178.60	19.23



PLEASE REFER TO INDICATED DIMENSIONS ONLY, DRAWINGS ARE NOT SUITABLE TO BE SCALED FROM.

DISCLAIMER: THESE PLANS SHOULD BE READ IN CONJUNCTION WITH ACCREDITED ENGINEERING DRAWINGS. STRUCTURAL ENGINEERS' CERTIFICATES MAY BE REQUIRED CERTIFY STRUCTURAL DESIGN, WIND CLASSIFICATIONS AND/OR SOIL CONDITIONS. THIS WORK IS OUTSIDE THE SCOPE OF THIS DRAFTING SERVICE. THE DRAFTER DOES NOT ACCEPT ANY RESPONSIBILITY FOR ANY ERRORS OR OMISSIONS IN THE PLANS DUE TO WRONGLY SUPPLIED INFORMATION, NOR FOR MISCONSTRUCTION OR INTERPRETATION.

PLANNING

LOCAL COUNCIL:
LAUNCESTON CITY COUNCIL

ACCREDITATION COMPLIANCE NAME:
MURRAY GRIFFITHS

ACCREDITATION COMPLIANCE NUMBER:
CC - 11171

PROJECT:
Proposed Extension to
Existing House
36 Erina Street,
East Launceston
FOR Mr A. & Mrs J.
Johnson

TITLE:
FOUO REFERENCE : 169277/1

DESIGNED BY:
T.Pickersgill

DRAWN BY:
T.Pickersgill

APPROVED BY:
M. Griffiths

DATE: 16.10.20

REVISED DATE: 06.11.20

JOB No: MB216

DRAWING NO.
A 06

design > build > live

PLANNING EXHIBITED DOCUMENTS
Ref. No: DA 0747/2020
Date advertised: 14/11/2020
Planning Administration: *M. Griffiths*

This document is subject to copyright and is provided by law. In relying on this document, the recipient of this document shall acknowledge the responsibility of the recipient to ensure that the Council retains all other rights. Council may not be held liable for errors or omissions in the plans due to wrongly supplied information, nor for misconstruction or interpretation, without the consent of the copyright owner.

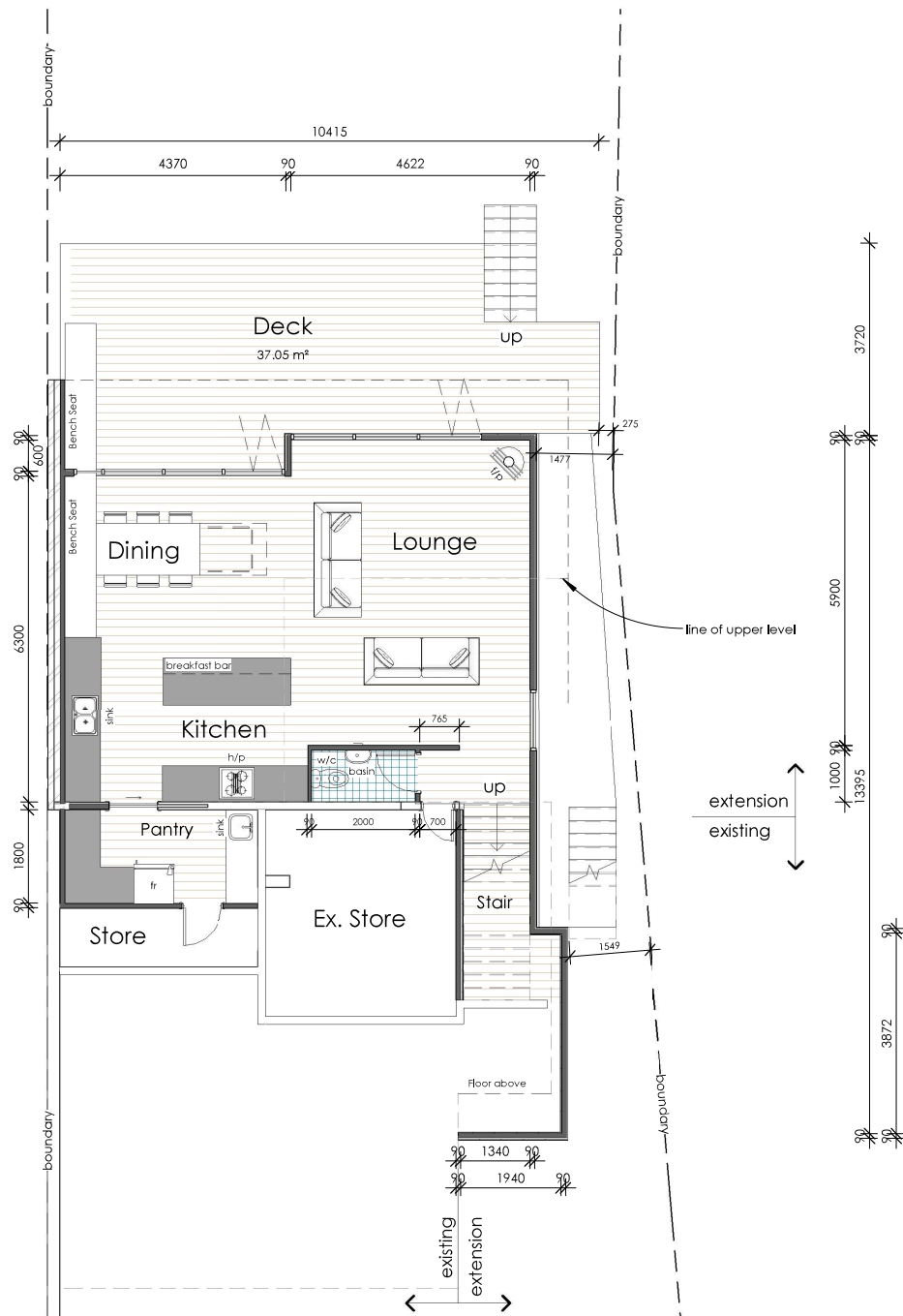

Lower Floor Plan

1 : 100

Total Floor Area	m ²	sq
Existing Floor Area	73.46	7.91
Lower Extension	76.48	8.23
Upper Extension	28.66	3.09
Total Floor Area	178.60	19.23



PLEASE REFER TO INDICATED DIMENSIONS ONLY, DRAWINGS ARE NOT SUITABLE TO BE SCALED FROM.

DISCLAIMER: THESE PLANS SHOULD BE READ IN CONJUNCTION WITH ACCREDITED ENGINEERING DRAWINGS. STRUCTURAL ENGINEERS' CERTIFICATES MAY BE REQUIRED CERTIFY STRUCTURAL DESIGN, WIND CLASSIFICATIONS AND/OR SOIL CONDITIONS. THIS WORK IS OUTSIDE THE SCOPE OF THIS DRAFTING SERVICE. THE DRAFTER DOES NOT ACCEPT ANY RESPONSIBILITY FOR ANY ERRORS OR OMISSIONS IN THE PLANS DUE TO WRONGLY SUPPLIED INFORMATION, NOR FOR MISCONSTRUCTION OR INTERPRETATION.

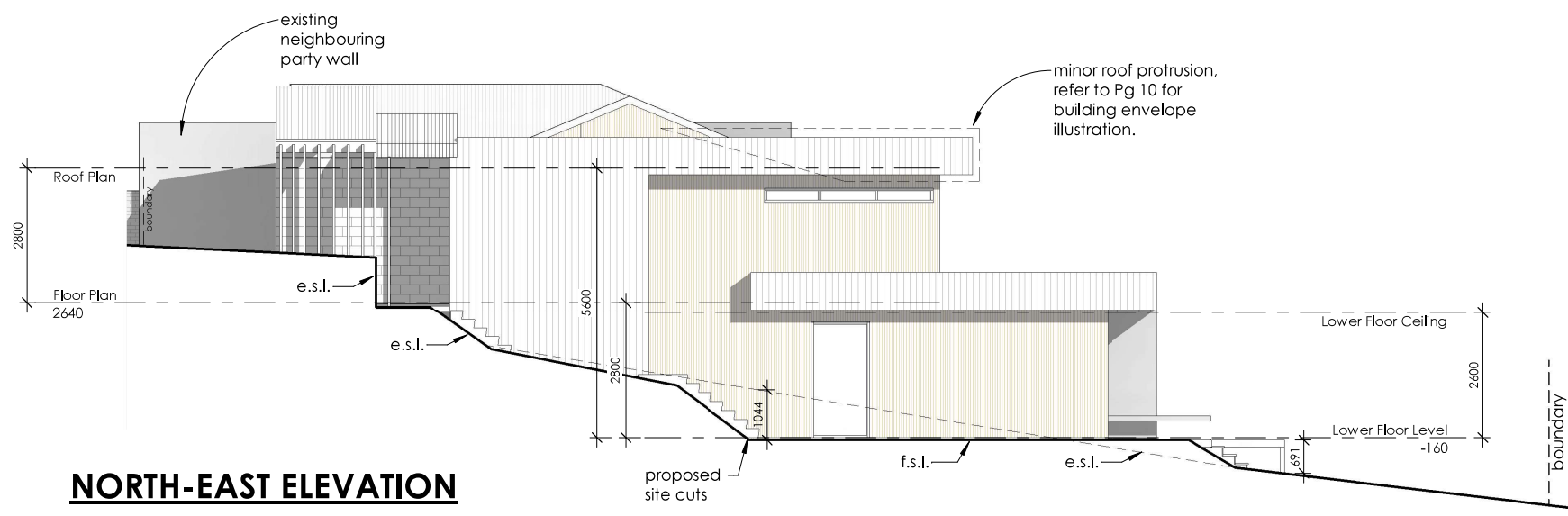

NORTH-EAST ELEVATION
1 : 100

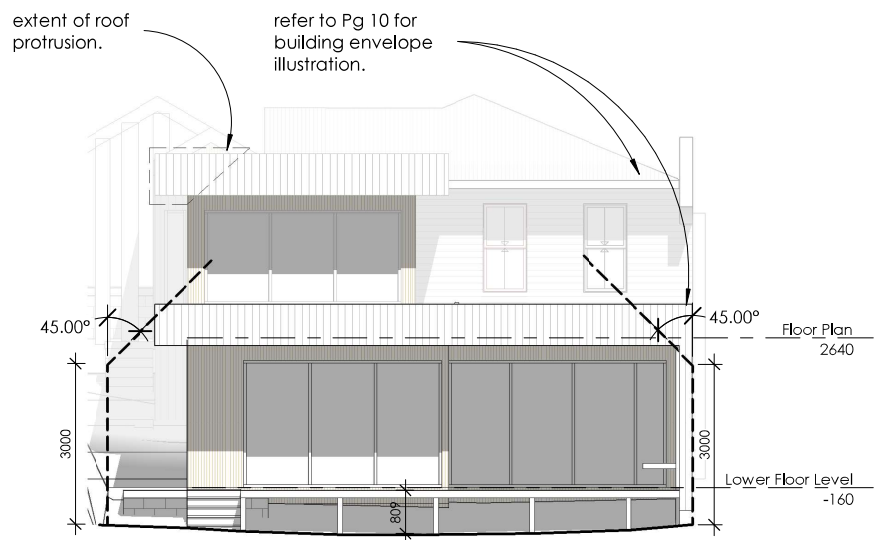

NORTH-WEST ELEVATION
1 : 100

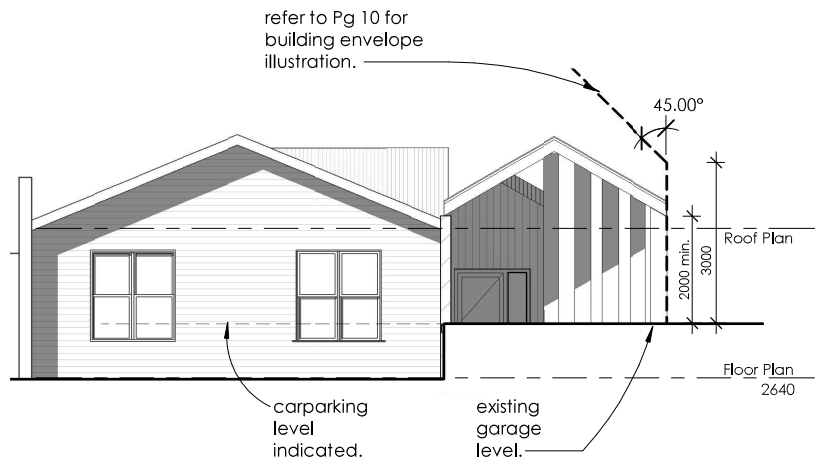

SOUTH-EAST ELEVATION
1 : 100

PLANNING EXHIBITED DOCUMENTS
 Ref No: DA 0747/2020
 Date advertised: 14/11/2020
 Planning Administration: *[Signature]*
This document is subject to copyright and is protected by law. In utilizing this document the recipient of this document agrees to indemnify the drafter from any liability for loss or damage to the recipient of this document. The Council reserves all other rights. Consents that are issued in accordance with this document are for public use only and should not be reproduced without the consent of the copyright owner.

LOCAL COUNCIL:
LAUNCESTON CITY COUNCIL

ACCREDITATION COMPLIANCE NAME:
MURRAY GRIFFITHS

ACCREDITATION COMPLIANCE NUMBER:
CC - 11171

PROJECT:
Proposed Extension to Existing House
36 Erina Street,
East Launceston
FOR Mr A. & Mrs J. Johnson
TITLE:
FOUO REFERENCE : 169277/1

DESIGNED BY:
T. Pickersgill
DRAWN BY:
T. Pickersgill
APPROVED BY:
M. Griffiths

DATE: 16.10.20
REVISED DATE: 06.11.20

design > build > live

DRAWING NO.
A 07
JOB No: MB216

PLEASE REFER TO INDICATED DIMENSIONS ONLY, DRAWINGS ARE NOT SUITABLE TO BE SCALED FROM.

DISCLAIMER: THESE PLANS SHOULD BE READ IN CONJUNCTION WITH ACCREDITED ENGINEERING DRAWINGS. STRUCTURAL ENGINEERS CERTIFICATES MAY BE REQUIRED CERTIFY STRUCTURAL DESIGN, WIND CLASSIFICATIONS AND/OR SOIL CONDITIONS. THIS WORK IS OUTSIDE THE SCOPE OF THIS DRAFTING SERVICE. THE DRAFTER DOES NOT ACCEPT ANY RESPONSIBILITY FOR ANY ERRORS OR OMISSIONS IN THE PLANS DUE TO WRONGLY SUPPLIED INFORMATION, NOR FOR MISCONSTRUCTION OR INTERPRETATION.

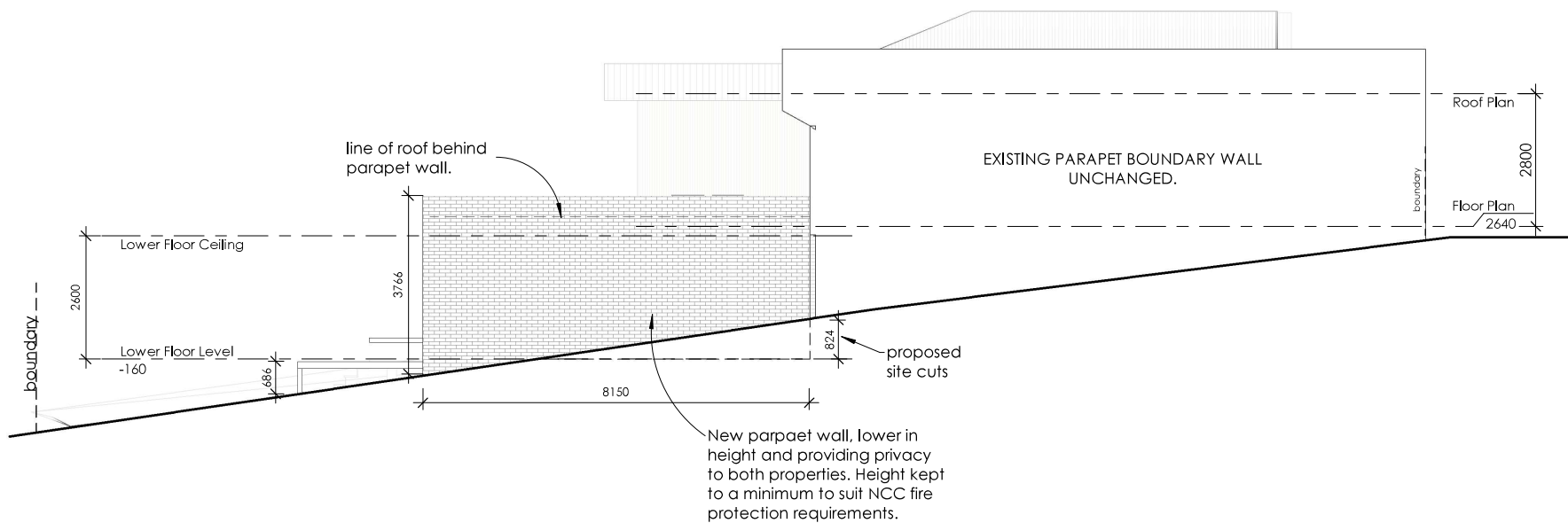

SOUTH-WEST ELEVATION

1 : 100



PLANNING

LOCAL COUNCIL:
LAUNCESTON CITY COUNCIL

ACCREDITATION COMPLIANCE NAME:
MURRAY GRIFFITHS

ACCREDITATION COMPLIANCE NUMBER:
CC - 11171

PROJECT:
Proposed Extension to
Existing House
36 Erina Street,
East Launceston
FOR Mr A. & Mrs J.
Johnson

TITLE:
FOUO REFERENCE : 169277/1

DESIGNED BY:
T. Pickersgill

DRAWN BY:
T. Pickersgill

APPROVED BY:
M. Griffiths

DATE: 16.10.20

REVISED DATE: 06.11.20

JOB No: MB216

DRAWING NO.
A 08



PLEASE REFER TO INDICATED DIMENSIONS ONLY, DRAWINGS ARE NOT SUITABLE TO BE SCALED FROM.

DISCLAIMER: THESE PLANS SHOULD BE READ IN CONJUNCTION WITH ACCREDITED ENGINEERING DRAWINGS. STRUCTURAL ENGINEERS CERTIFICATES MAY BE REQUIRED CERTIFY STRUCTURAL DESIGN, WIND CLASSIFICATIONS AND/OR SOIL CONDITIONS. THIS WORK IS OUTSIDE THE SCOPE OF THIS DRAFTING SERVICE. THE DRAFTER DOES NOT ACCEPT ANY RESPONSIBILITY FOR ANY ERRORS OR OMISSIONS IN THE PLANS DUE TO WRONGLY SUPPLIED INFORMATION, NOR FOR MISCONSTRUCTION OR INTERPRETATION.

design > build > live

PLANNING

LOCAL COUNCIL:	LAUNCESTON CITY COUNCIL
ACCREDITATION COMPLIANCE NAME:	MURRAY GRIFFITHS
ACCREDITATION COMPLIANCE NUMBER:	CC - 11171
PROJECT:	Proposed Extension to Existing House 36 Erina Street, East Launceston FOR Mr A. & Mrs J. Johnson
TITLE:	FOUO REFERENCE : 169277/1
DESIGNED BY:	T.Pickersgill
DRAWN BY:	T.Pickersgill
APPROVED BY:	M. Griffiths
DATE:	16.10.20
REVISED DATE:	06.11.20
DRAWING NO.	A 09
JOB No:	MB216

design > build > live

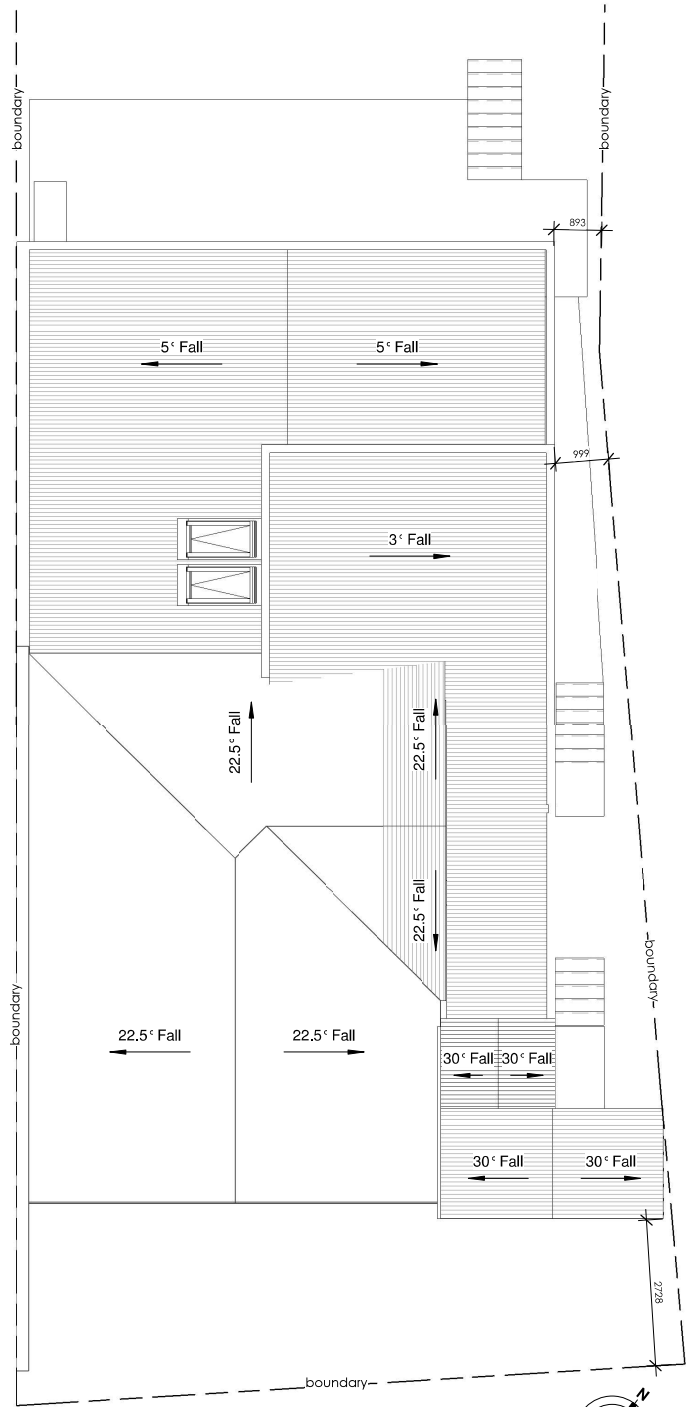

ROOF PLAN

1 : 100

PLANNING EXHIBITED DOCUMENTS

Ref. No: DA 0747/2020
 Date advertised: 14/11/2020
 Planning Administration: *M. Griffiths*

This document is subject to copyright and is provided by law. In utilizing this document, the recipient of this document shall acknowledge the copyright owner as the author. The Council reserves all other rights. Councils may not be held liable for errors or omissions in the plans due to wrongly supplied information, nor for misconstruction or interpretation without the consent of the copyright owner.



PLEASE REFER TO INDICATED DIMENSIONS ONLY, DRAWINGS ARE NOT SUITABLE TO BE SCALED FROM.

DISCLAIMER: THESE PLANS SHOULD BE READ IN CONJUNCTION WITH ACCREDITED ENGINEERING DRAWINGS. STRUCTURAL ENGINEERS CERTIFICATES MAY BE REQUIRED CERTIFY STRUCTURAL DESIGN, WIND CLASSIFICATIONS AND/OR SOIL CONDITIONS. THIS WORK IS OUTSIDE THE SCOPE OF THIS DRAFTING SERVICE. THE DRAFTER DOES NOT ACCEPT ANY RESPONSIBILITY FOR ANY ERRORS OR OMISSIONS IN THE PLANS DUE TO WRONGLY SUPPLIED INFORMATION, NOR FOR MISCONSTRUCTION OR INTERPRETATION.



PLANNING EXHIBITED DOCUMENTS
 Ref. No: DA 0747/2020
 Date advertised: 14/11/2020
 Planning Administration: Auckland
This document is subject to copyright and is protected by law. It is intended for use only for the purposes of the advertised project. It is not to be used for any other purpose. It is not to be reproduced, stored in a retrieval system, or transmitted in any form or by any means, electronic, mechanical, photocopying, recording, or by any information storage and retrieval system, without the consent of the copyright owner.

PLANNING

LOCAL COUNCIL:
LAUNCESTON CITY COUNCIL

ACCREDITATION COMPLIANCE NAME:
MURRAY GRIFFITHS

ACCREDITATION COMPLIANCE NUMBER:
CC - 11171

PROJECT:
Proposed Extension to Existing House
36 Erina Street,
East Launceston
FOR Mr A. & Mrs J. Johnson
TITLE:
FOUO REFERENCE : 169277/1

DESIGNED BY:
T. Pickersgill

DRAWN BY:
T. Pickersgill

APPROVED BY:
M. Griffiths

DATE: 16.10.20

REVISED DATE: 06.11.20

DRAWING NO.
A 10
JOB No: MB216

design > build > live

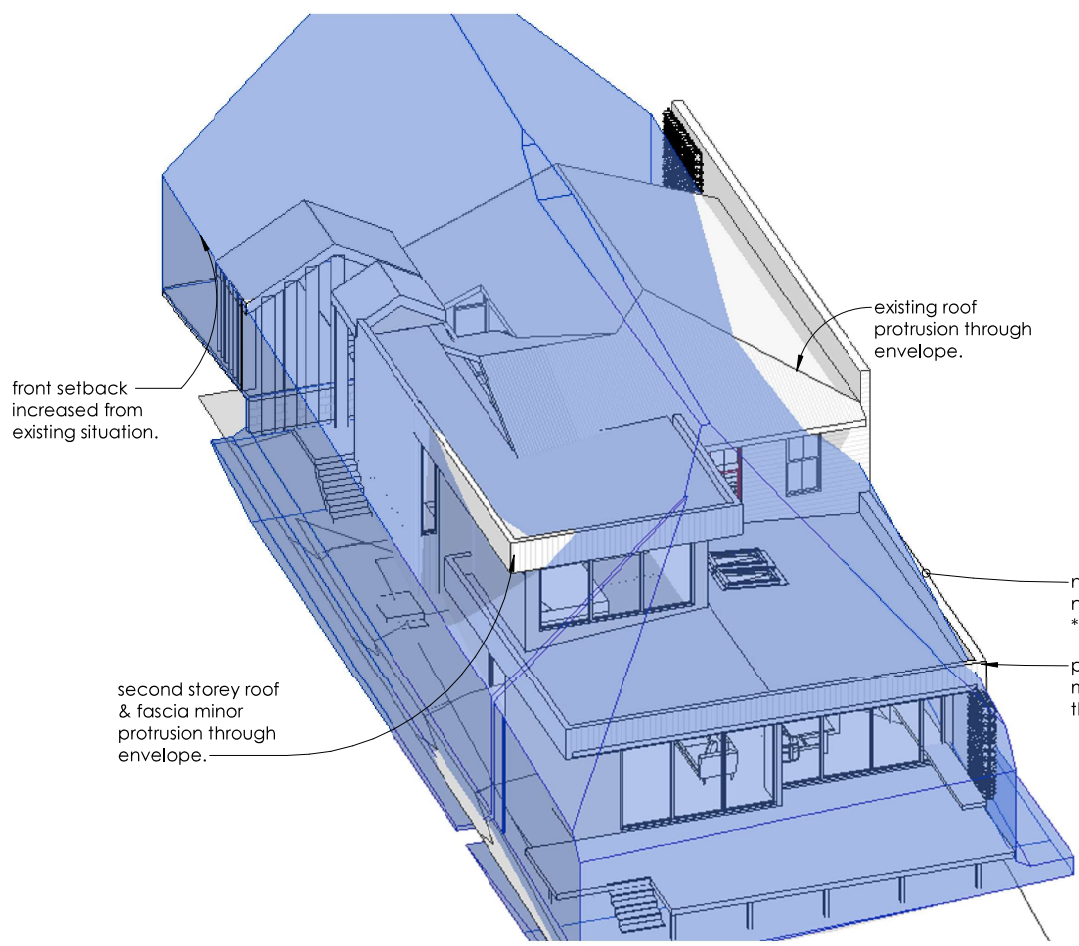

PLEASE REFER TO INDICATED DIMENSIONS ONLY, DRAWINGS ARE NOT SUITABLE TO BE SCALED FROM.

DISCLAIMER: THESE PLANS SHOULD BE READ IN CONJUNCTION WITH ACCREDITED ENGINEERING DRAWINGS. STRUCTURAL ENGINEERS CERTIFICATES MAY BE REQUIRED CERTIFY STRUCTURAL DESIGN, WIND CLASSIFICATIONS AND/OR SOIL CONDITIONS. THIS WORK IS OUTSIDE THE SCOPE OF THIS DRAFTING SERVICE. THE DRAFTER DOES NOT ACCEPT ANY RESPONSIBILITY FOR ANY ERRORS OR OMISSIONS IN THE PLANS DUE TO WRONGLY SUPPLIED INFORMATION, NOR FOR MISCONSTRUCTION OR INTERPRETATION.