

PLANNING

NOTE: DO NOT SCALE OFF DRAWINGS



10 Goodman Court, Invermay Tasmania 7248,  
p(0)+ 03 6332 3790  
Shop 9, 105-111 Main Road, Moonah Hobart 7009  
p(0)+ 03 6228 4575  
info@primedesigntas.com.au primedesigntas.com.au

Project:

PROPOSED RESIDENTIAL  
DEVELOPMENT  
7 WEEDON AVENUE,  
SOUTH LAUNCESTON

Client name:

MENDELSSOHN CONSTRUCTION

Drawing:

PERSPECTIVES

Drafted by:

Author

Approved by:

Approver

Date:

27-04-2021

Scale:

Project/Drawing no:

PD21024 -01-05

Revision:

04

bdqa

BUILDING DESIGNERS  
ASSOCIATION OF AUSTRALIA

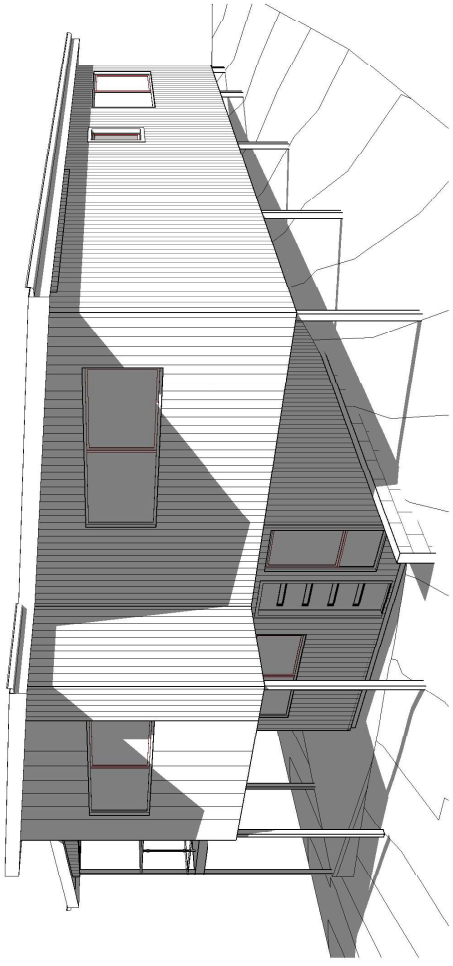

PLANNING

NOTE: DO NOT SCALE OFF DRAWINGS



10 Goodman Court, Invermay Tasmania 7248,  
 t(0) + 03 6332 3790  
 Shop 9, 105-111 Main Road, Moonah Hobart 7009  
 p(0) + 03 6228 4575  
 info@primedesigntas.com.au primedesigntas.com.au

Project:  
**PROPOSED RESIDENTIAL DEVELOPMENT**  
**7 WEEDON AVENUE, SOUTH LAUNCESTON**  
 Client name:  
**MENDELSSOHN CONSTRUCTION**

Drawing:  
**PERSPECTIVES**

Drafted by:  
**Author**  
 Approved by:  
**Approver**  
 Date: **27-04-2021**  
 Scale:

Project/Drawing no: **PD21024 -02-05**  
 Revision: **04**

Accredited building practitioner: Frank Geskus - No CC246A

