

AMENDMENT - 19/01/2024

PLANNING AND DEVELOPMENT APPLICATION DOCUMENTATION FOR PROPOSED RESIDENCE
11 SPENCER STREET, EAST LAUNCESTON

- 01 CONTENTS/INDEX PAGE
- 02 STRATA PLANS - PROPOSED AND EXISTING
- 03 PROPOSED SITE PLAN
- 04 PROPOSED FLOOR PLANS
- 05 PROPOSED ELEVATIONS
- 06 SHADOW PROJECTION DIAGRAMS
- 07 SHADOW PROJECTION DIAGRAMS
- 08 BUILDING ENVELOPE SETBACK AND HEIGHT DIAGRAMS



SHEET 01

PROPOSED DEMOLITION AND NEW DWELLING
11 SPENCER STREET EAST LAUNCESTON

INDEX

Drawn XW CC:1660

Scale - NTS (A2)

Date: JAN 2024

Checked

DW+A
PO Box 4564, Bathurst Street
Hobart, TAS 7000
P: 0362 348777 F: 0362 348888
info@dwadesign.com.au

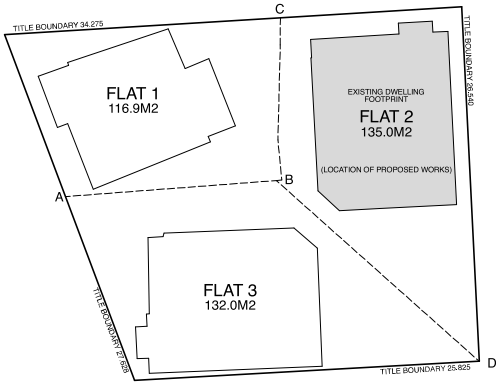

EXISTING STRATA PLAN - SCALE 1:200

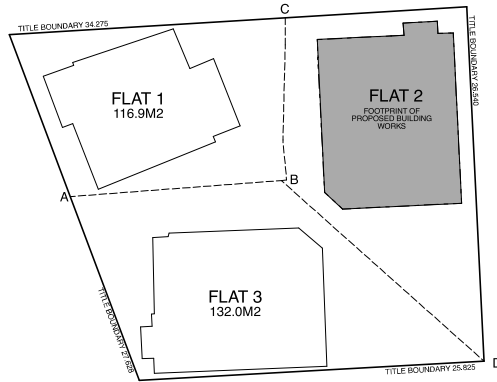

PROPOSED STRATA PLAN - SCALE 1:200

LEGEND:

- PROPOSED DWELLING GROUND FLOOR FOOTPRINT
- PROPOSED FIRST FLOOR FOOTPRINT (CANTILEVERED ABOVE GROUND FLOOR)
- EXISTING DWELLING FOOTPRINT (TO BE DEMOLISHED)

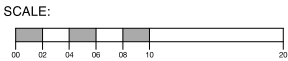

PLANNING EXHIBITED DOCUMENTS

Ref No: DA 0586/2023
 Date advertised: 28/02/2024

Planning Administration
 This document is subject to copyright and is controlled by law. It is intended for use only in connection with the Council's business and is not to be distributed or otherwise used without the Council's prior written consent. It is the responsibility of the user to ensure that the information contained herein is accurate and up-to-date. The Council is not responsible for any loss or damage arising from the use of this information.

PROPOSED DEMOLITION AND NEW DWELLING
 11 SPENCER STREET EAST LAUNCESTON

STRATA PLAN

Drawn XW CC:1660	Scale - 1:200 (A2)
Date: JAN 2024	Checked

DW+ PO Box 4564, Bathurst Street
 Hobart, TAS 7000
 P: 0362 345777 F: 0362 348888
 info@dwadesign.com.au

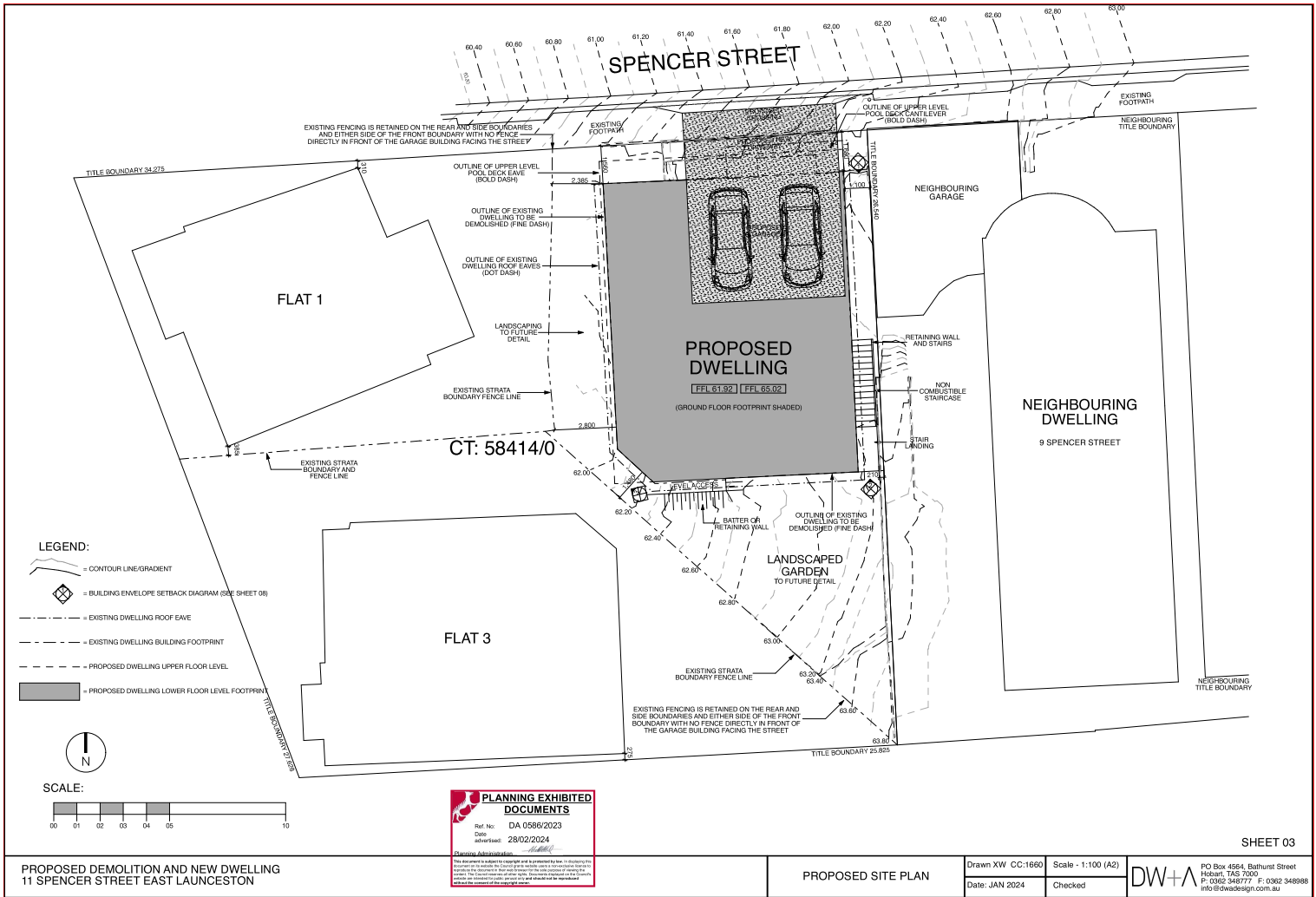

- LEGEND:**
- = CONTOUR LINE/GRADIENT
 - = BUILDING ENVELOPE SETBACK DIAGRAM (SEE SHEET 08)
 - = EXISTING DWELLING ROOF EAVE
 - = EXISTING DWELLING BUILDING FOOTPRINT
 - = PROPOSED DWELLING UPPER FLOOR LEVEL
 - = PROPOSED DWELLING LOWER FLOOR LEVEL FOOTPRINT

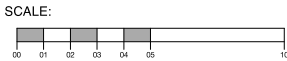

PLANNING EXHIBITED DOCUMENTS

Ref. No: DA 0586/2023
 Date: 28/02/2024
 Planning Administrator: [Signature]

This document is subject to copyright and is controlled by law. It is intended for use only for the purposes for which it is issued. It is not to be used for any other purpose. The Council does not accept any liability for any loss or damage caused by the use of this document. The Council does not accept any liability for any loss or damage caused by the use of this document.

SHEET 03

**PROPOSED DEMOLITION AND NEW DWELLING
 11 SPENCER STREET EAST LAUNCESTON**

PROPOSED SITE PLAN

Drawn XW CC:1660
 Date: JAN 2024

Scale - 1:100 (A2)
 Checked

DW+A
 PO Box 4564, Bathurst Street
 Hobart, TAS 7000
 P: 0362 346777 F: 0362 348888
 info@dwadesign.com.au

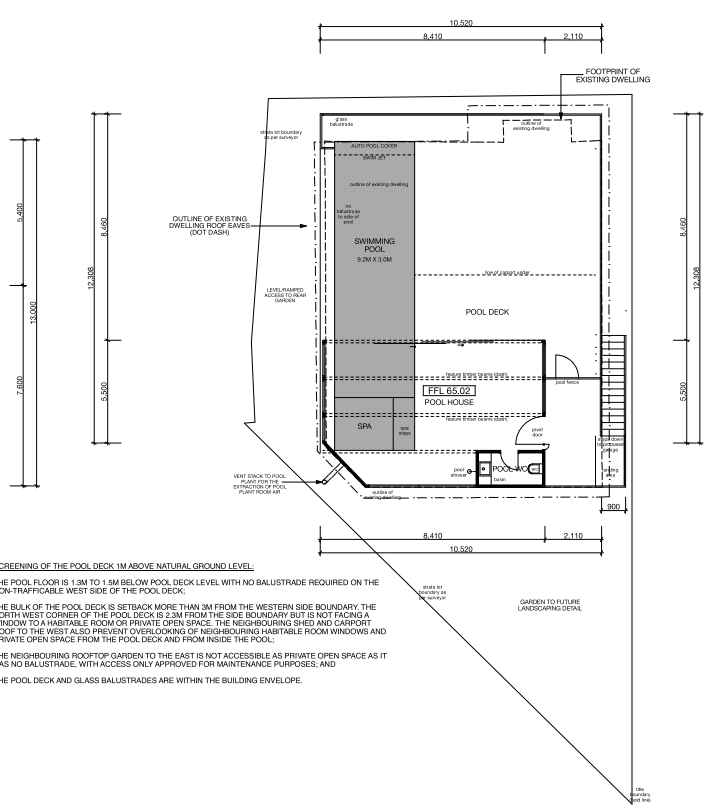
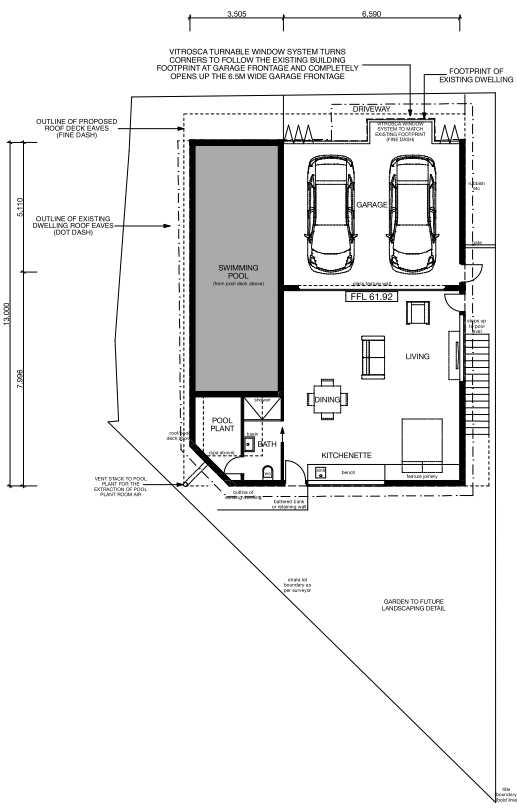

SCREENING OF THE POOL DECK 1M ABOVE NATURAL GROUND LEVEL

THE POOL FLOOR IS 1.3M TO 1.5M BELOW POOL DECK LEVEL WITH NO BALUSTRADE REQUIRED ON THE NON-TRAFFICABLE WEST SIDE OF THE POOL DECK.

THE BULK OF THE POOL DECK IS SETBACK MORE THAN 5M FROM THE WESTERN SIDE BOUNDARY. THE NORTH WEST CORNER OF THE POOL DECK IS 2.3M FROM THE SIDE BOUNDARY BUT IS NOT FACING A WINDOW TO A HABITABLE ROOM OR PRIVATE OPEN SPACE. THE NEIGHBOURING SHED AND CARPORT ROOF TO THE WEST ALSO PREVENT OVERLOOKING OF NEIGHBOURING HABITABLE ROOM WINDOWS AND PRIVATE OPEN SPACE FROM THE POOL DECK AND FROM INSIDE THE POOL.

THE NEIGHBOURING ROOFTOP GARDEN TO THE EAST IS NOT ACCESSIBLE AS PRIVATE OPEN SPACE AS IT HAS NO BALUSTRADE, WITH ACCESS ONLY APPROVED FOR MAINTENANCE PURPOSES; AND

THE POOL DECK AND GLASS BALUSTRADES ARE WITHIN THE BUILDING ENVELOPE.

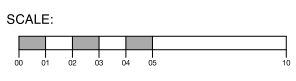

PLANNING EXHIBITED DOCUMENTS

Ref No: DA 0586/2023
 Date advertised: 28/02/2024

Planning Administration

This document is subject to a copyright notice. It is intended for use in connection with the planning process only. It is not to be used for any other purpose. It is not to be reproduced, stored in a retrieval system, or transmitted in any form or by any means, electronic, mechanical, photocopying, recording, or by any information storage and retrieval system, without the prior written permission of the Planning Administration. The Planning Administration is not responsible for any loss or damage caused by the use of this document.

PROPOSED DEMOLITION AND NEW DWELLING
 11 SPENCER STREET EAST LAUNCESTON

PROPOSED FLOOR PLANS

Drawn XW CC:1660
 Date: JAN 2024

Scale - 1:100 (A2)
 Checked

DW+A

PO Box 4564, Bathurst Street
 Hobart, TAS 7000
 P: 0362 346777 F: 0362 348888
 info@dwadesign.com.au

SHEET 04

LEGEND:

- TC: SELECTED HARDWOOD TIMBER CLADDING
- AG: ALUMINUM FRAMED DOUBLE GLAZING
- SS: STACK-SLIDING GLAZED ALUMINUM DOORS
- GR: ENGINEERED GLASS ROOF
- SP: STEEL PORTAL FRAME WITH TIMBER-LOOK CLADDING
- RF: RENDERED FINISH OVER MASONRY STRUCTURAL WALLS TO DECKING WITH TILES DECKING
- GB: SEMI-FRAMELESS GLASS BALUSTRADE
- NGL: NATURAL GROUND LEVEL
- FFL: FINISHED FLOOR LEVEL
- CL: CEILING LEVEL

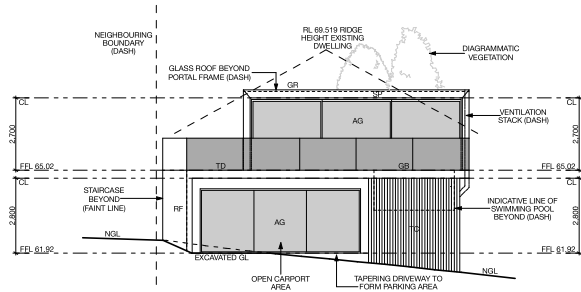

NORTH ELEVATION - SCALE 1:100

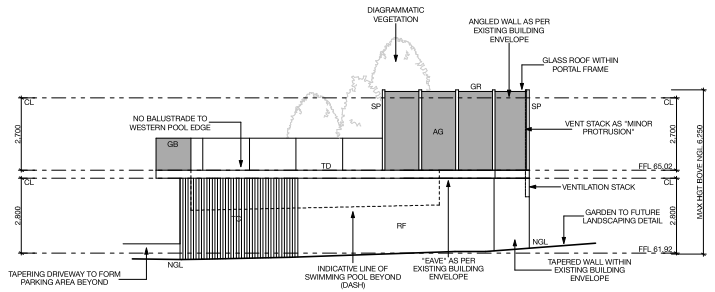

WEST ELEVATION - SCALE 1:100

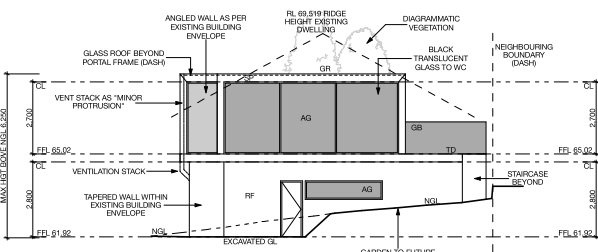

SOUTH ELEVATION - SCALE 1:100

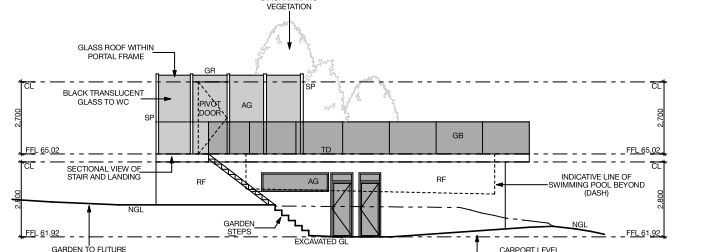

EAST ELEVATION - SCALE 1:100

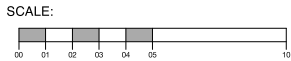

PLANNING EXHIBITED DOCUMENTS

Ref No: DA 0586/2023
 Date advertised: 28/02/2024

Planning Administration
 This document is subject to a copyright notice. It is intended for use in connection with the advertised planning application only. It is not to be used for any other purpose. It is not to be reproduced, stored in a retrieval system, or transmitted in any form or by any means, electronic, mechanical, photocopying, recording, or by any information storage and retrieval system, without the prior written permission of the Planning Administration.

PROPOSED DEMOLITION AND NEW DWELLING
 11 SPENCER STREET EAST LAUNCESTON

PROPOSED ELEVATIONS

Drawn XW CC:1660	Scale - 1:100 (A2)
Date: JAN 2024	Checked

DW+ PO Box 4564, Bathurst Street
 Hobart, TAS 7000
 P: 0362 348777 F: 0362 348888
 info@dwadesign.com.au

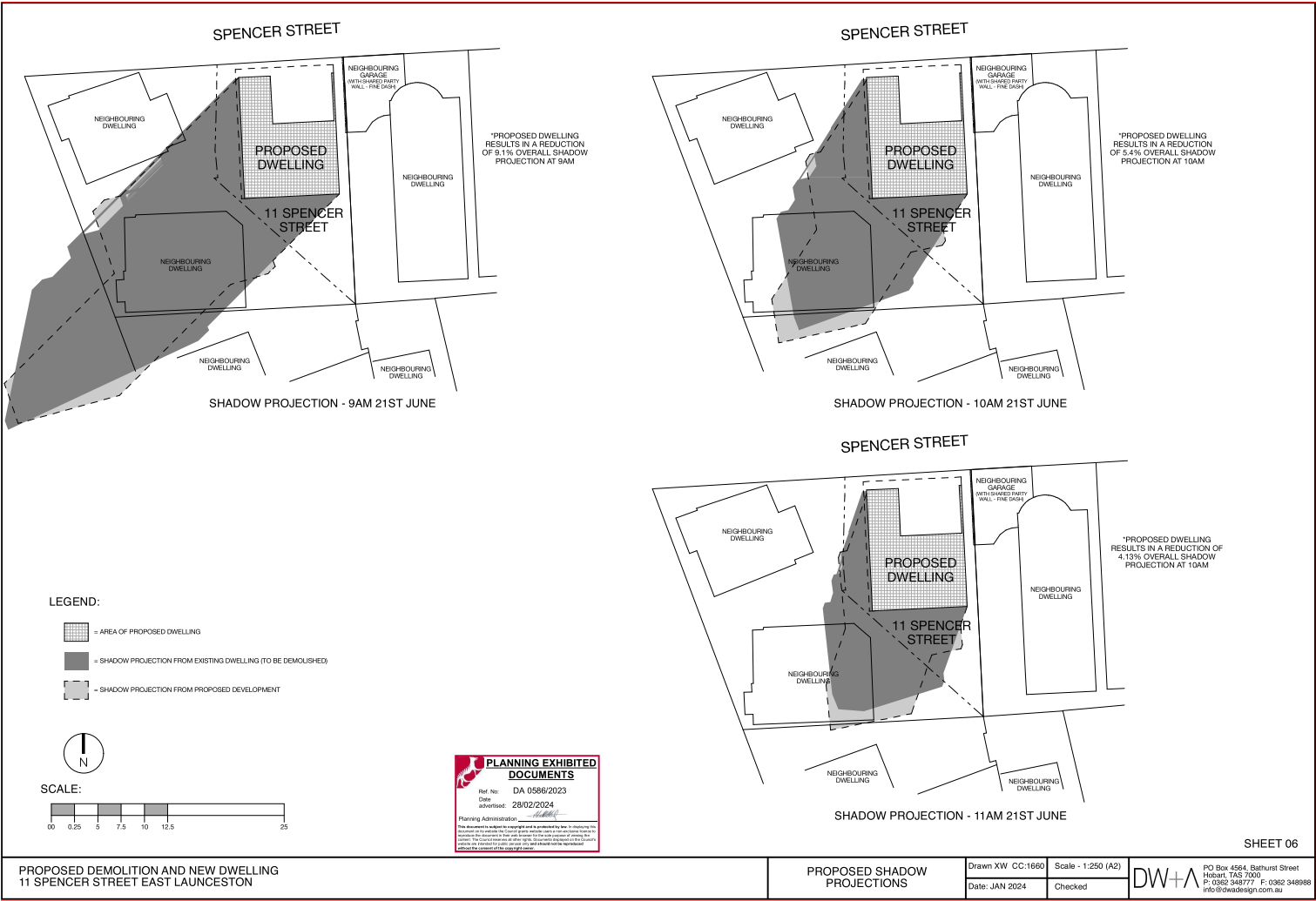

PROPOSED DEMOLITION AND NEW DWELLING
 11 SPENCER STREET EAST LAUNCESTON

PROPOSED SHADOW PROJECTIONS

Drawn XW CC:1660 Scale - 1:250 (A2)
 Date: JAN 2024 Checked

DW+ PO Box 4564, Bathurst Street
 Hobart, TAS 7000
 P: 0362 348777 F: 0362 348888
 info@dwadesign.com.au

SHEET 06

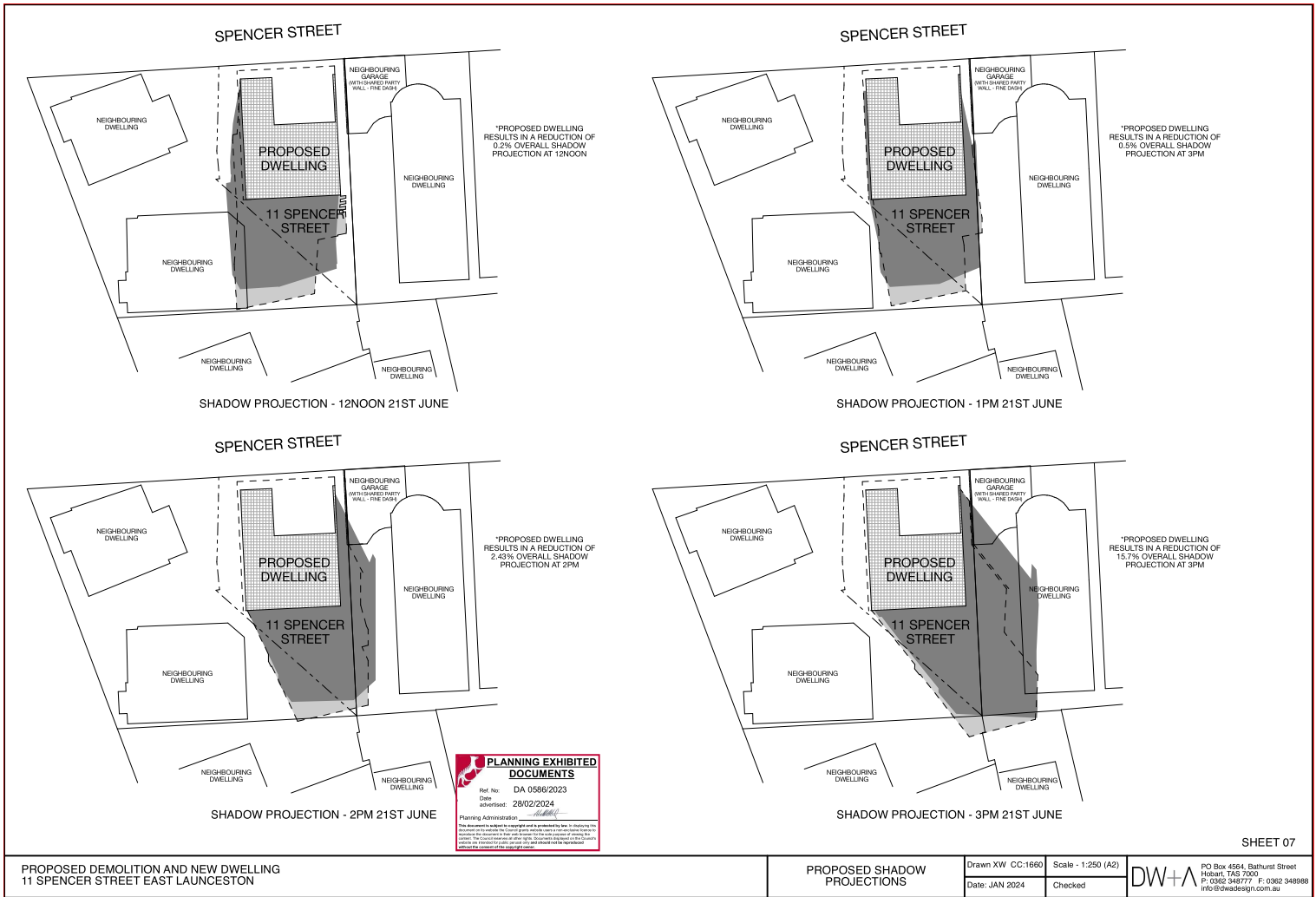

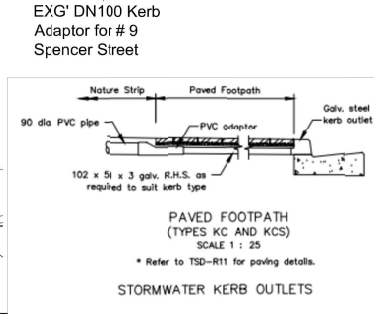
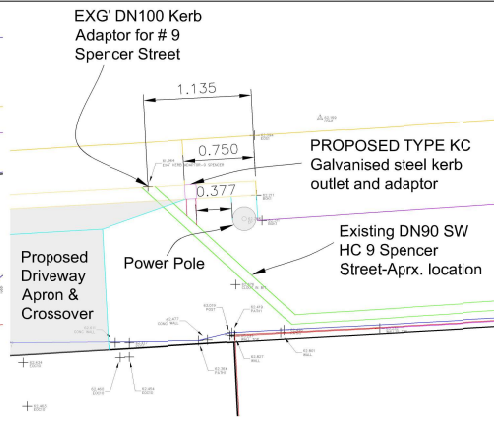
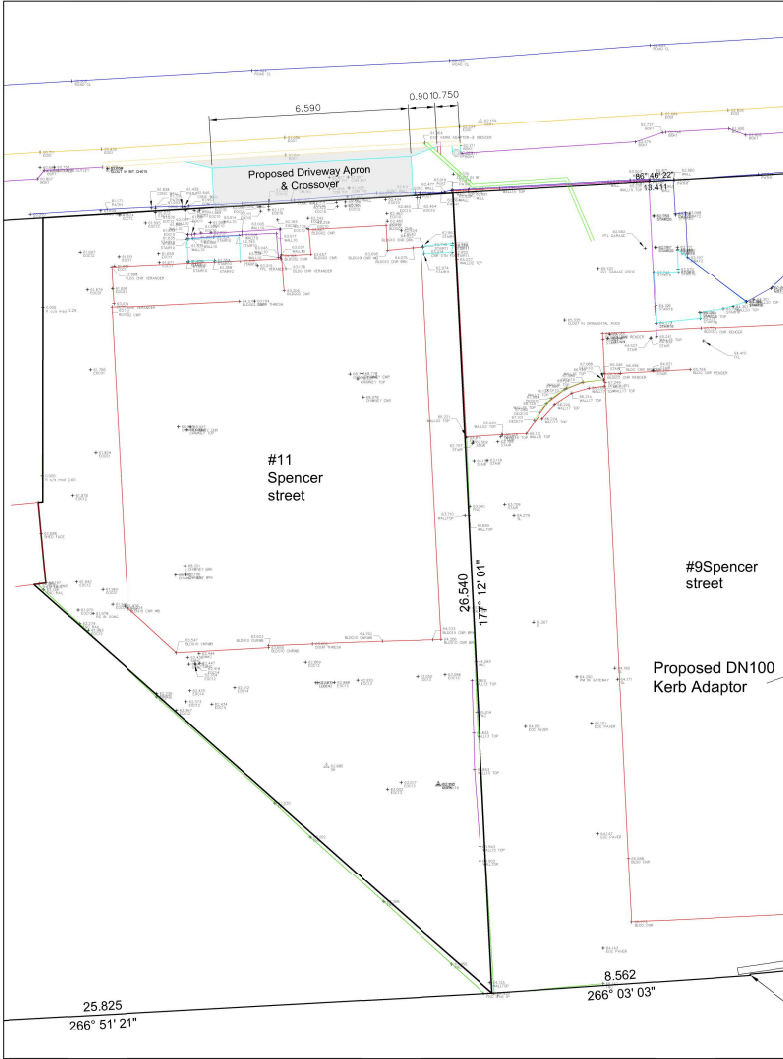

6ty°

Postal Address
 6ty Pty Ltd
 287 Charles Street
 Launceston Tasmania
 P 081 432 3300
 F 081 424 7161

By Pty Ltd
 6ty Pty Ltd
 287 Charles Street
 Launceston Tasmania
 P 081 432 3300
 F 081 424 7161

Design
 Chester School - 201823

PRELIMINARY - NOT FOR CONSTRUCTION

01 12 20 24 / INFORMATION

PLANNING EXHIBITED DOCUMENTS

Ref No: DA 0586/2023
 Date advertised: 28/02/2024

Planning Administration

This document is subject to copyright and is provided to you for information only. It is not to be used for any other purpose without the prior written consent of the Council. It is not to be used for any other purpose without the prior written consent of the Council. It is not to be used for any other purpose without the prior written consent of the Council. It is not to be used for any other purpose without the prior written consent of the Council.

DIMENSIONS ARE IN MILLIMETRES. DO NOT SCALE. CHECK AND VERIFY ALL DIMENSIONS ON THE DRAWING. DISCREPANCIES TO BE RECONCILED.

PROJECT: COCKER RESIDENCE ARCHITECTURAL DETAIL

ADDRESS: 9-11 SPENCER STREET EAST LAUNCESTON

CLIENT: D. COCKER

PROPOSED DRIVEWAY APRON AND STORMWATER HOUSE CONNECTION REVISION

DATE: 1:250 1:20

DATE: 23.096

REVISION: C01