

TASMANIAN PLANNING SCHEME - LAUNCESTON Amendment PSA-LLP0036

1. Rezone south-western portion of 27 Vermont Road, Mowbray (CT 164061/1) from Recreation Zone to Inner Residential Zone
2. Rezone north-western portion of 27 Vermont Road, Mowbray (CT 112266/1) from the General Residential Zone to Inner Residential Zone; and Recreation Zone to Inner Residential Zone

Amend the Tasmanian Local Provisions Schedule maps as below:

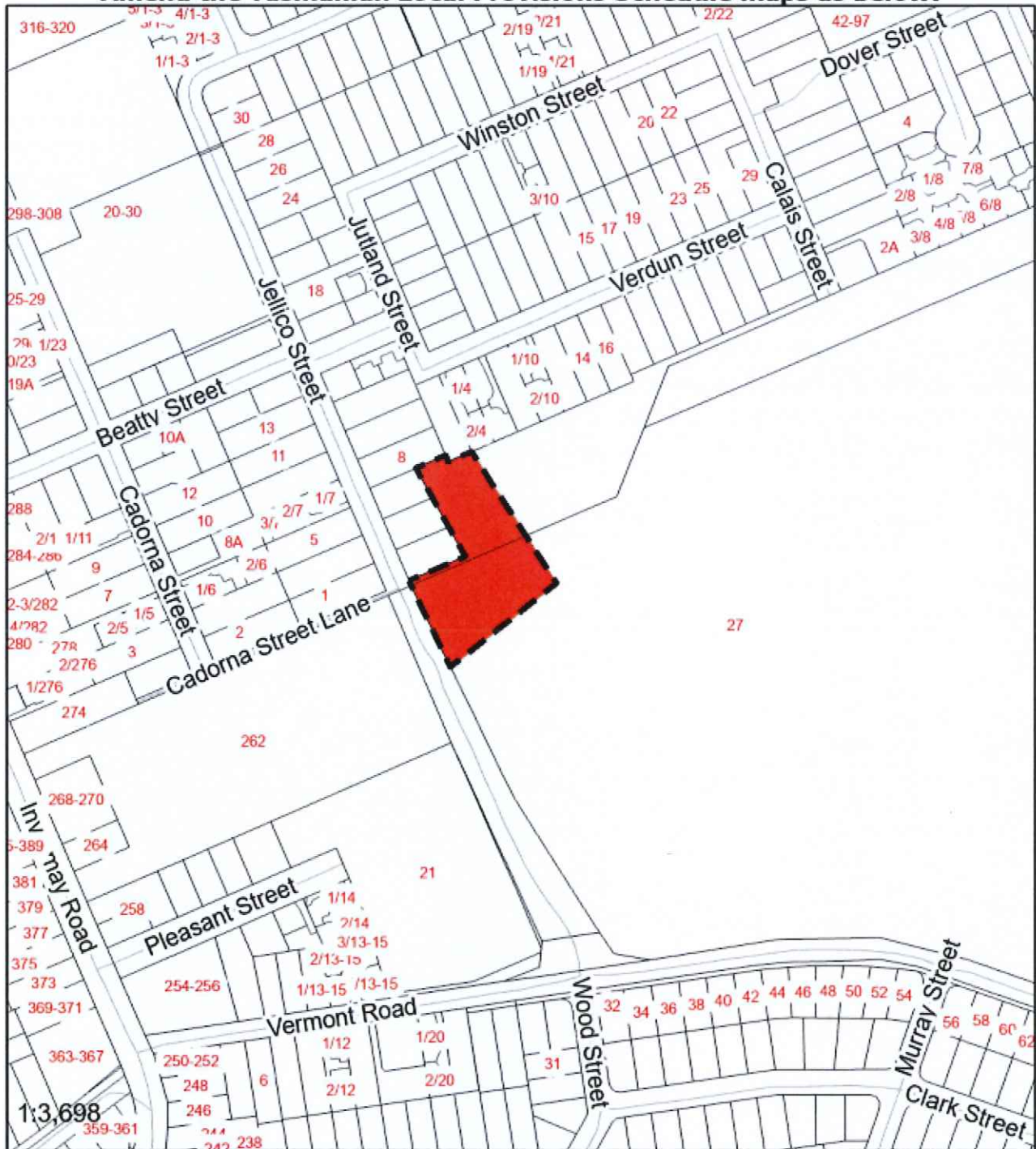

Zoning



Inner Residential Zone WITH

THE COMMON SEAL
of the City of
Launceston was
hereunto affixed in the
presences of: -



[Signature]
Sam Johnson OAM GAICD
Chief Executive Officer

Date 05/05/2026

TASMANIAN PLANNING SCHEME - LAUNCESTON

Amendment PSA-LLP0036

Remove Local heritage place from south-western portion of 27 Vermont Road, Mowbray (CT 164061/1)



Code Overlay  Local Heritage Place

THE COMMON SEAL
of the City of
Launceston was
hereunto affixed in the
presences of: -

Date 05/05/2026



Sam Johnson OAM GAICD
Chief Executive Officer